

NOTE:  
The information shown on this drawing concerning type and location of underground utilities is not guaranteed to be accurate or all inclusive. The Contractor is responsible for making his own determinations as to type and location of underground utilities as may be necessary to avoid damage thereto. The Contractor shall verify location of underground pipe lines, conduits, and structures by contacting owners of underground utilities and by prospecting in advance of excavation operations.

NOTE 2  
1. Polyethylene wrap shall be used on all proposed C.I. and D.I. pipe, fittings, and fire hydrant bases.  
2. All Ductile Iron pipe shall be Class 52.

Bench Mark #9  
Chiseled on northeast corner of  
2nd Inlet on south side of Westgrove  
Drive, west of Dallas Parkway.  
Elevation: 620.80

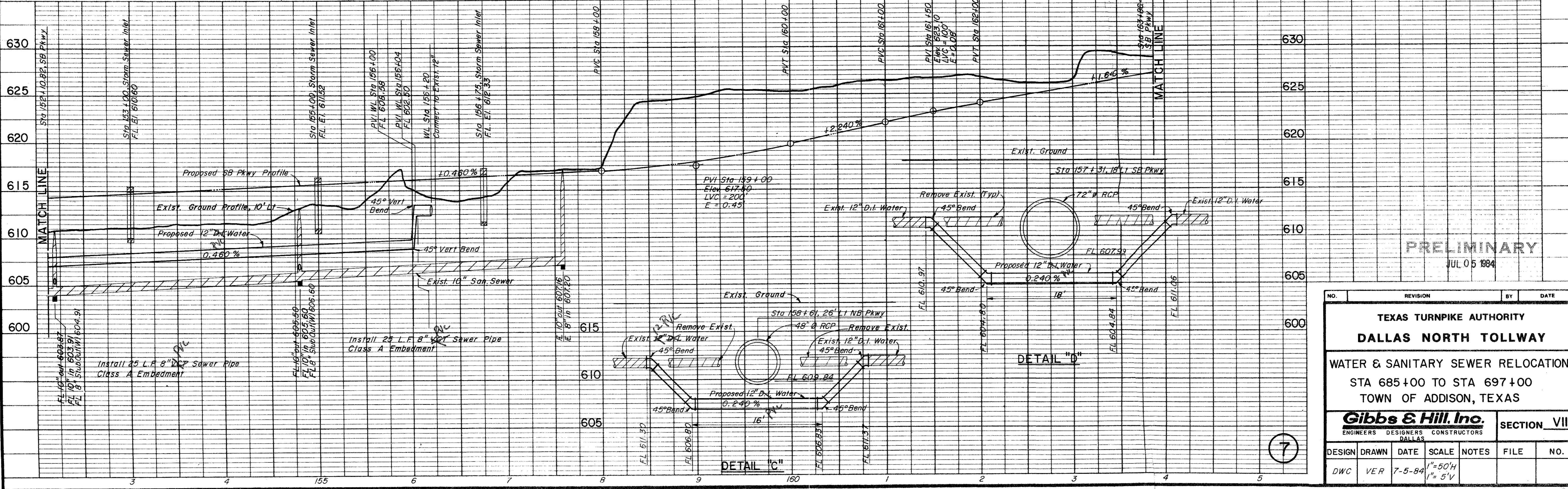

PRELIMINARY  
JUL 05 1984

NO.	REVISION	BY	DATE
<b>TEXAS TURNPIKE AUTHORITY</b>			
<b>DALLAS NORTH TOLLWAY</b>			
<b>WATER &amp; SANITARY SEWER RELOCATIONS</b>			
<b>STA 685+00 TO STA 697+00</b>			
<b>TOWN OF ADDISON, TEXAS</b>			
<b>Gibbs &amp; Hill, Inc.</b> ENGINEERS DESIGNERS CONSTRUCTORS DALLAS			SECTION VII
DESIGN	DRAWN	DATE	SCALE
DWC	VER	7-5-84	1"=50'H 1"=5'V
NOTES	FILE	NO.	

7