

- NOTES:**
1. ALL WALKWAYS, RAMPS, HANDICAP PARKING SIGNAGE, ETC. SHALL MEET APPROVED A.D.A. AND T&S STANDARDS
 2. 2% MAX. SLOPE IN ALL DIRECTION IN AREAS OF HANDICAP PARKING SPACES

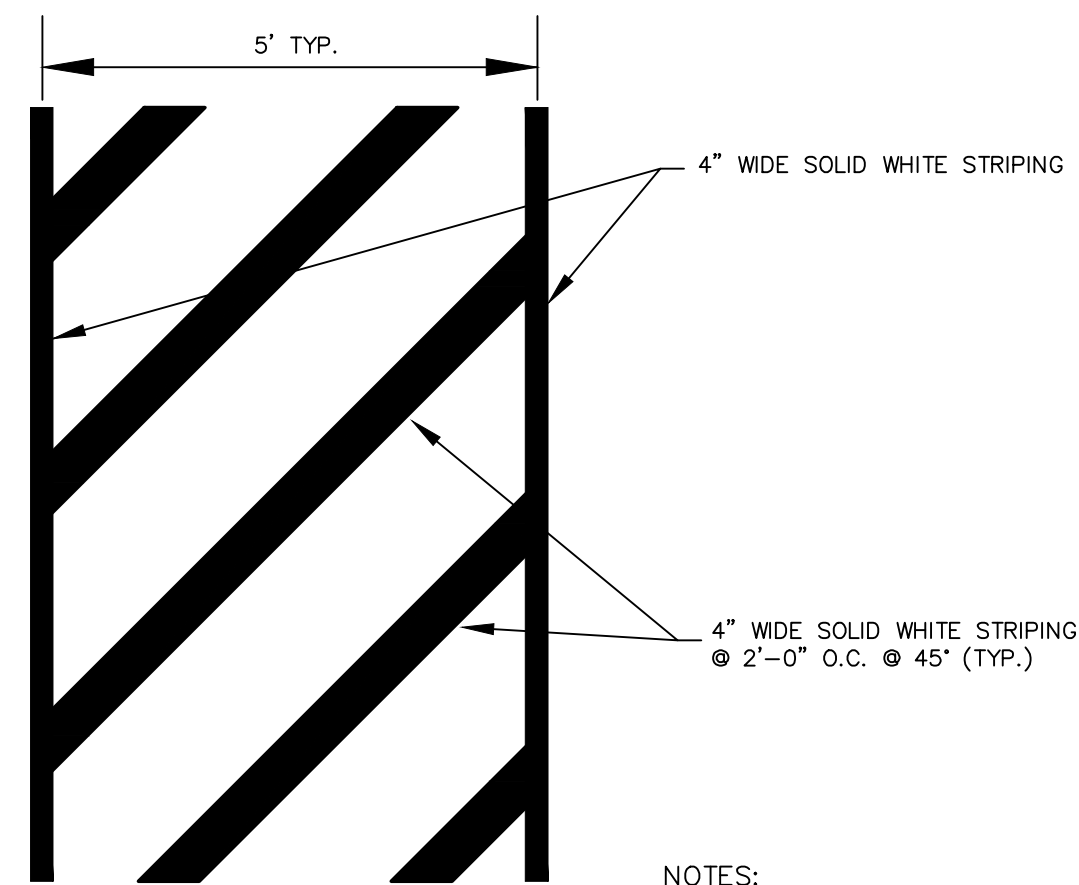

- NOTES:**
1. 2% MAXIMUM SLOPE IN ALL DIRECTIONS WITHIN ACCESSIBLE ROUTE.
 2. STRIPING SHALL BE SHERWIN WILLIAMS PRO-MAR TRAFFIC MARKING PAINT - WHITE.

APPLICATION:

1. PAINT RED LANE STRIPE AND WHITE LETTERS TO THE LIMITS AS INDICATED ON THE PLANS.
2. 30 FOOT SPACING BETWEEN THE BEGINNING OF THE WHITE LETTERING.
3. FIRE LANE STRIPING ALONG CURBS WHEREVER POSSIBLE. PROVIDE "NO PARKING - FIRE LANE" SIGNS ALONG FIRE LANE, NO MORE THAN 30 FEET APART AS REQUIRED BY THE FIRE DEPARTMENT.
4. POSTING OF FIRE LANES IS REQUIRED. PROVIDE A RED STRIPE 6" WIDE AND THE WORDS "NO PARKING - FIRE LANE" IN 4" WHITE LETTERS SPACED EVERY 30 FEET ALONG EDGE OF FACE OF CURB OR AS INDICATED ON FIRE PROTECTION PLAN. GENERAL CONTRACTOR IS RESPONSIBLE TO MEET TOWN OF ADDISON FIRE DEPARTMENT REQUIREMENTS.

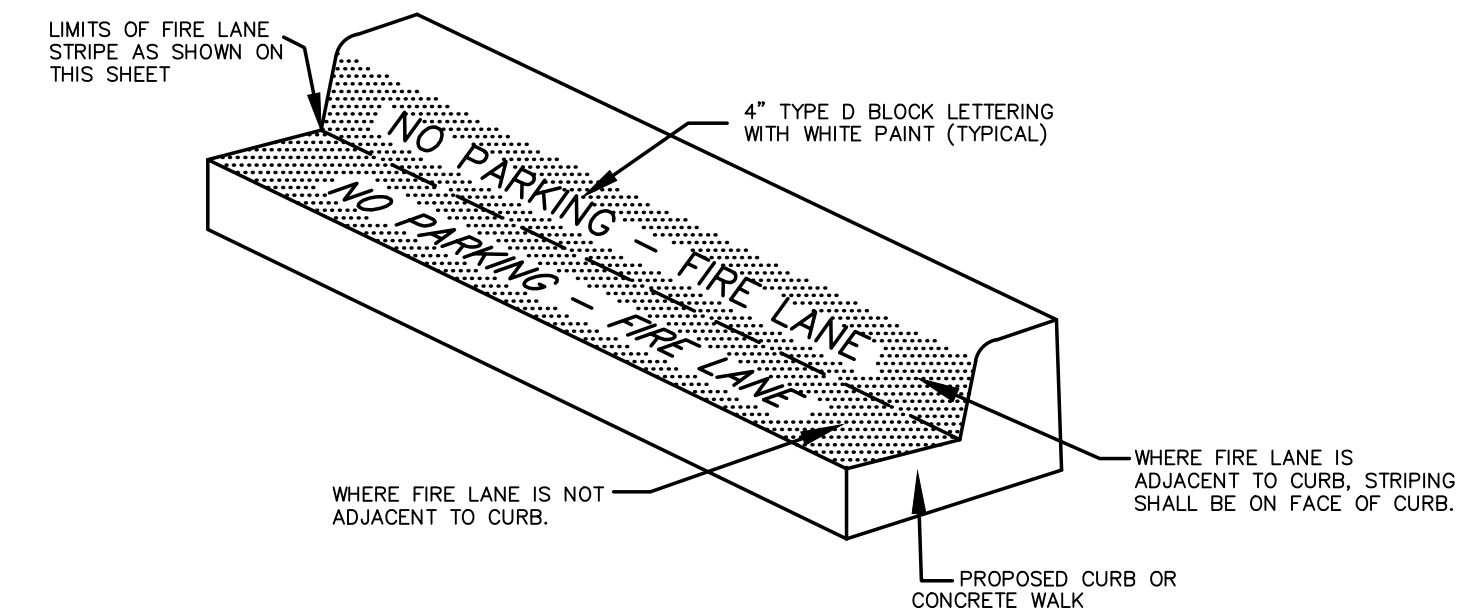

MARKINGS

C2.3.1 HANDICAP STRIPING DETAIL
SCALE: N.T.S.

C2.3.2 ACCESSIBLE ROUTE STRIPING
SCALE: N.T.S.

C2.3.3 FIRE LANE MARKING DETAIL
SCALE: N.T.S.

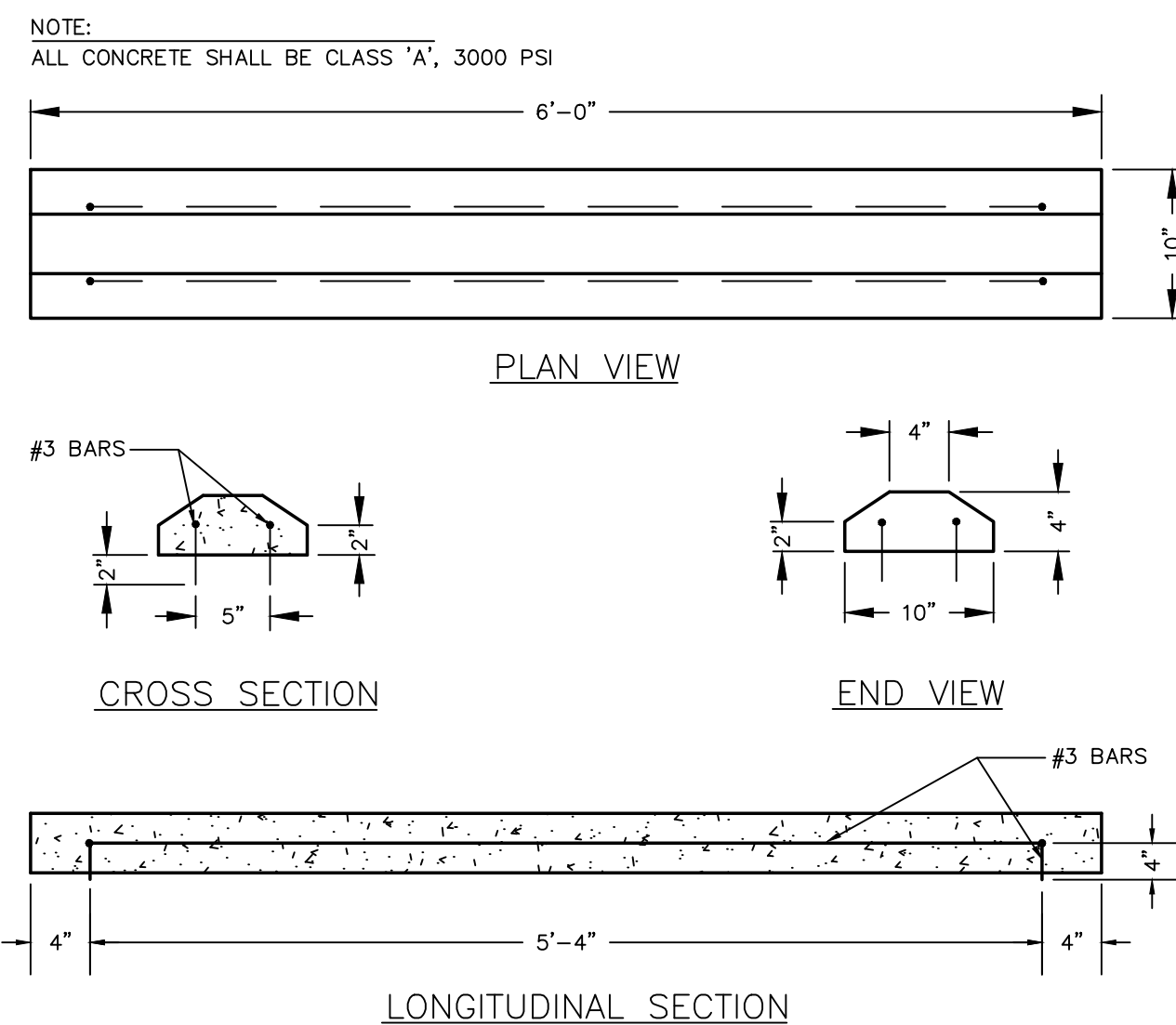

C2.3.4 WHEELSTOP DETAIL
SCALE: N.T.S.

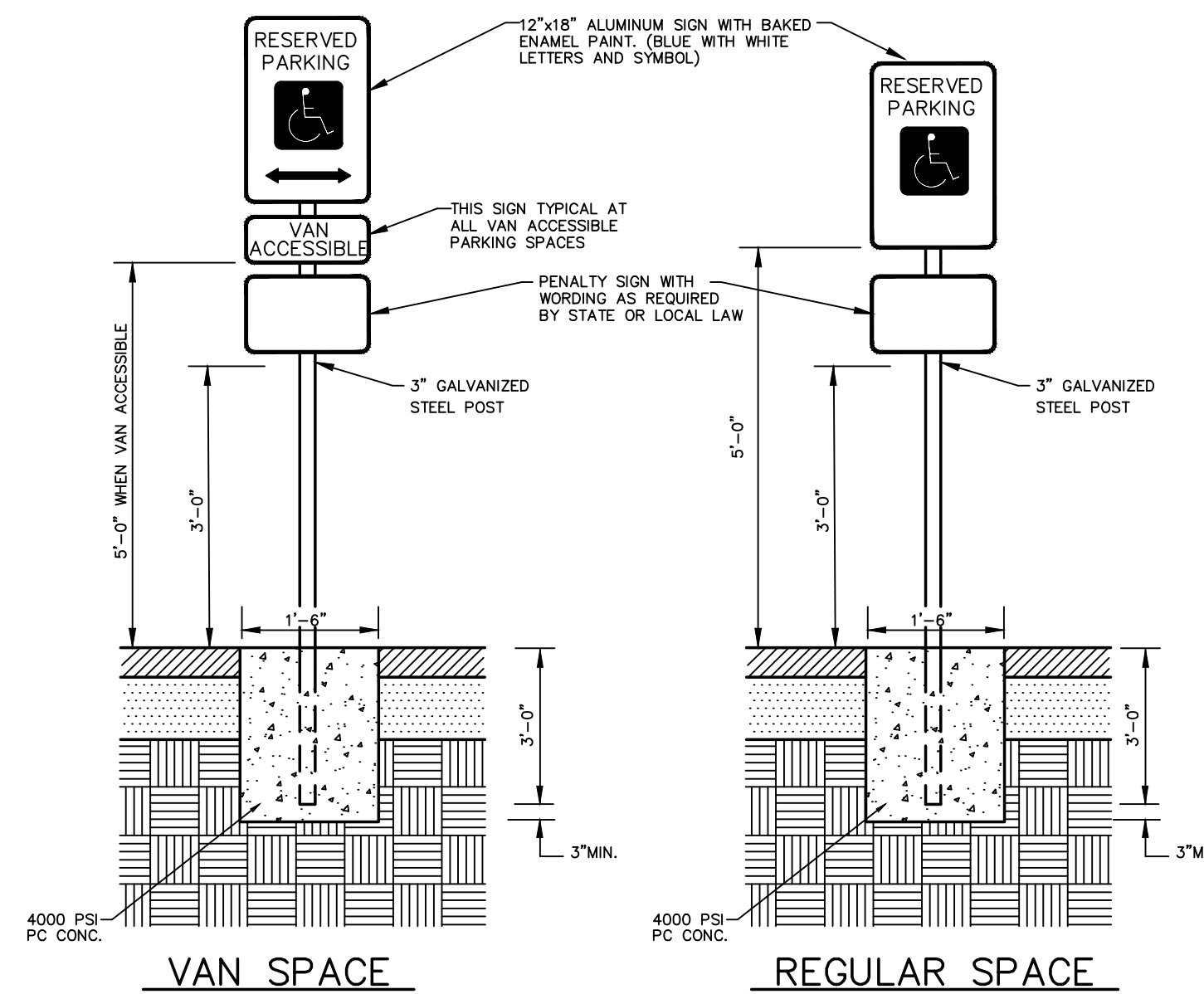

C2.3.5 HANDICAP SIGN ASSEMBLY
SCALE: N.T.S.

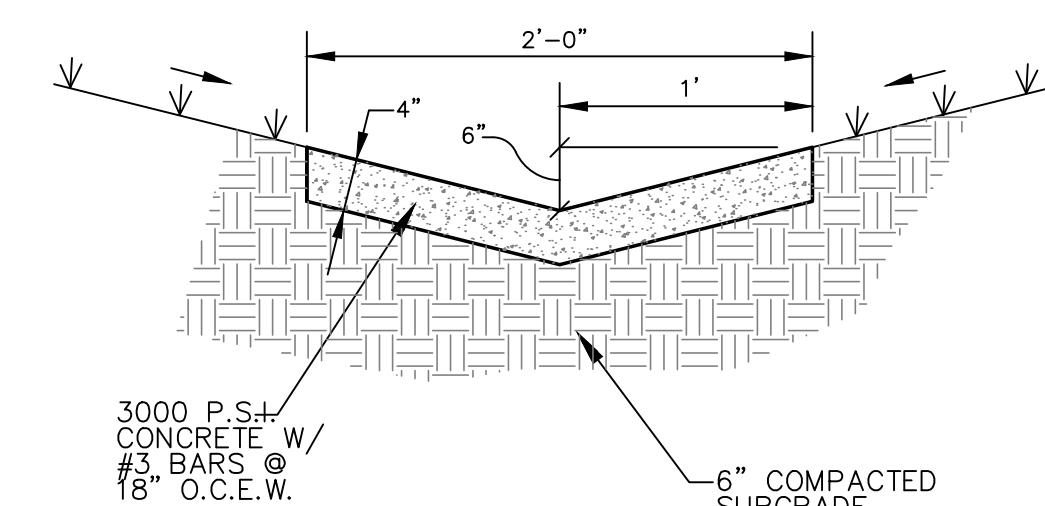

C2.3.6 CONCRETE PILOT CHANNEL DETAIL
SCALE: N.T.S.

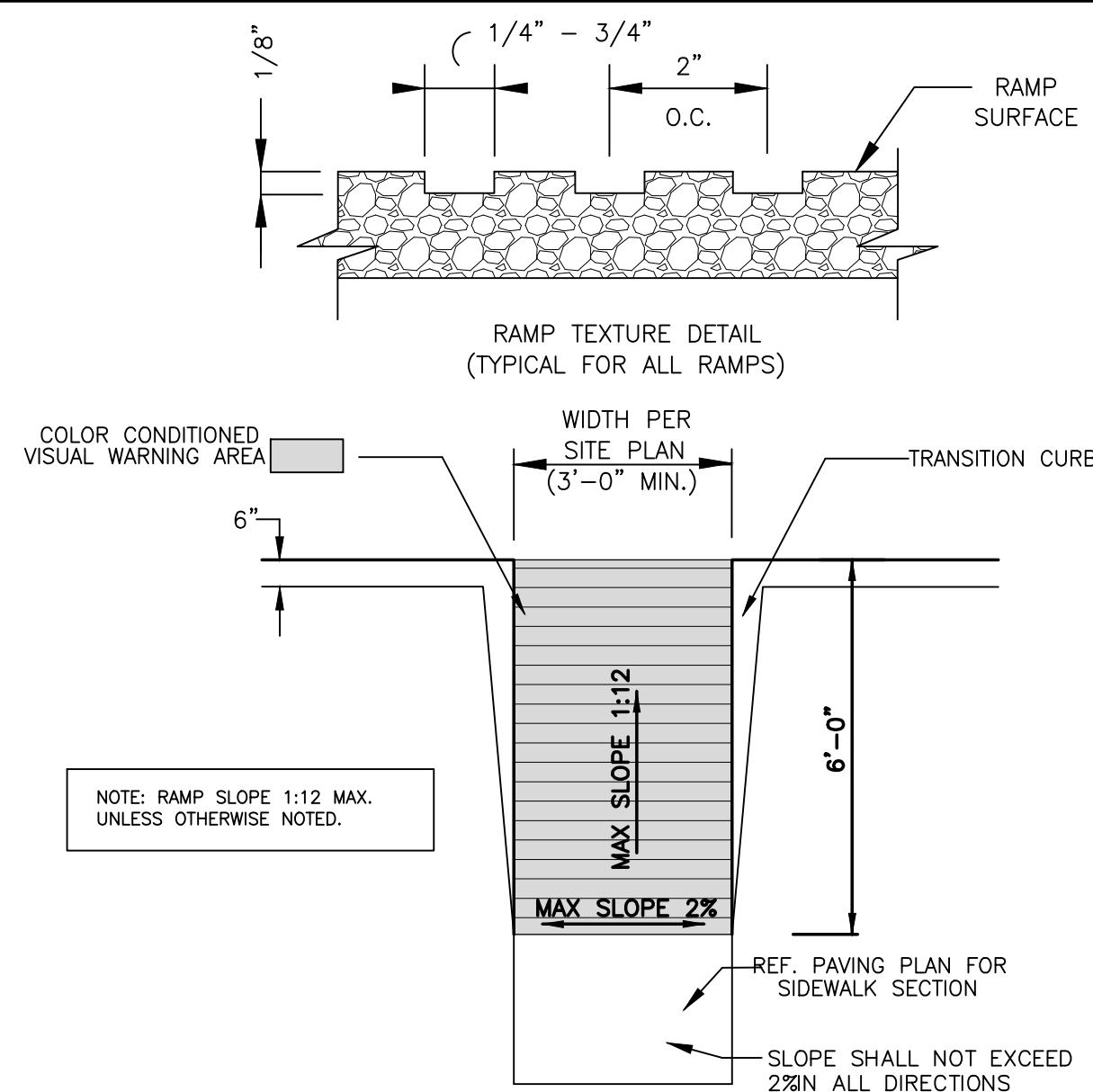

C2.3.7 HANDICAP CURB RAMP
SCALE: N.T.S.

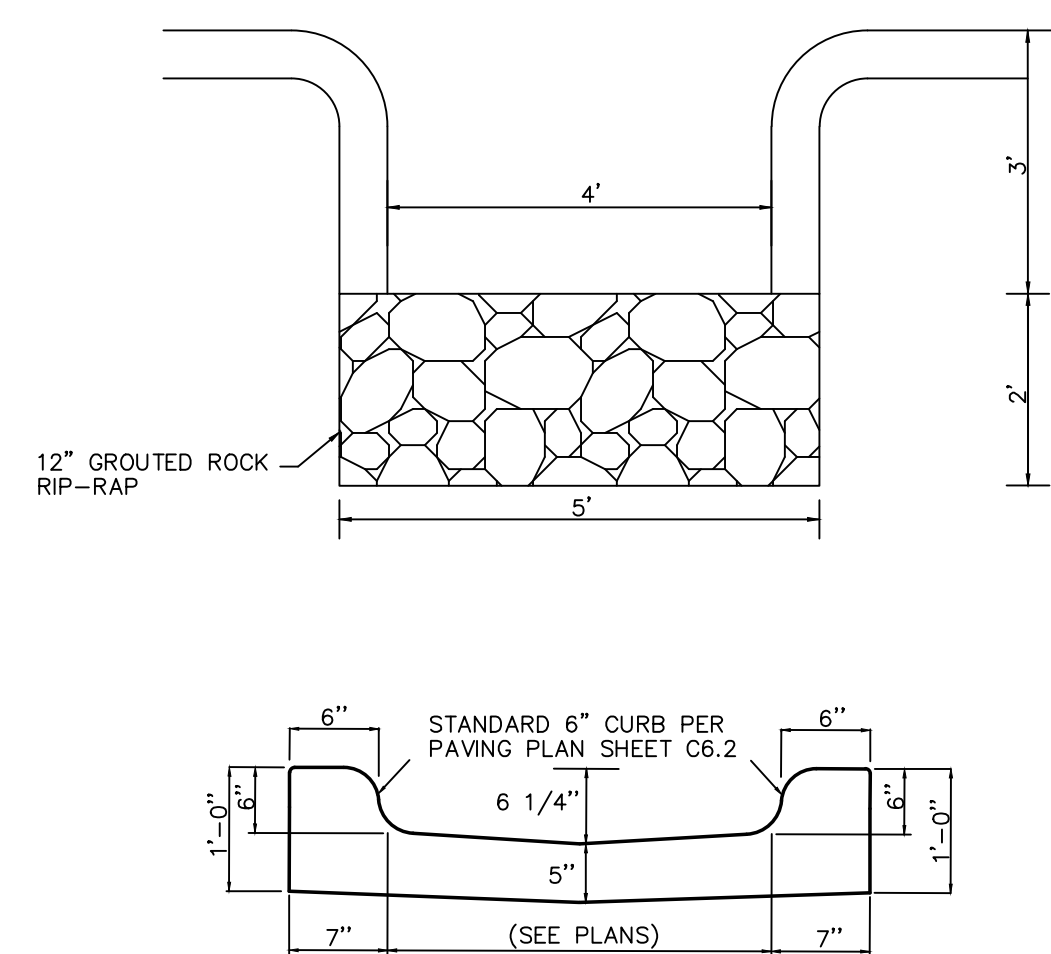

C2.3.8 CONCRETE FLUME DETAIL
SCALE: N.T.S.

PROJECT RECORD

To the best of North Texas Contracting, Inc. belief and knowledge the as-built conditions shown on this drawing constitute an accurate and complete depiction of the manner in which this portion of the work was actually installed.

North Texas Contracting, Inc.
7/16/18
Carson Collier, Project Manager

NOTE:

- DETAILS PROVIDED ON THIS SHEET ARE NOT FOR USE ON STATE RIGHT OF WAY OR LANDMARK BOULEVARD STREET EASEMENT

CITY OF DALLAS FILE NO: 311T-9310

C2.3.9 NOT USED
SCALE: N.T.S.

DATE	BY	REVISION
18.02.08	JAM	LANDMARK EXTENSION
17.08.01	JAM	BR003
17.07.27	JAM	SANITARY SEWER REVISIONS
17.06.29	JAM	WCPR #03 - HOE CITY RESPONSES
17.04.28	JAM	WCPR #02 - GARAGE UPDATES
YYMMDD	YYMMDD	App'd.
		By

Client/Project
CAWLEY PARTNERS

Cawley - Fourteen55
14555 DALLAS PARKWAY
TOWN OF ADDISON, DALLAS COUNTY, TEXAS

Permit-Seal
JOSHUA A. MILLSAP
100118
PROFESSIONAL ENGINEER
7/13/18

Project Number: 222210632
File Name: 10632dlf-site.dwg

JDB	JAM	JAM	17.10.04
Dwn.	Chkd.	Dsgn.	YYMMDD

Drawing No. **C2.3**

Revision Sheet
C2.3

V:\2222\cawley\222210632.dwg\cawley\sheet\10632D113SITE.dwg
2018/07/18 11:41 AM BY: jdborn_5611
ORIGINAL SHEET - AN9 D