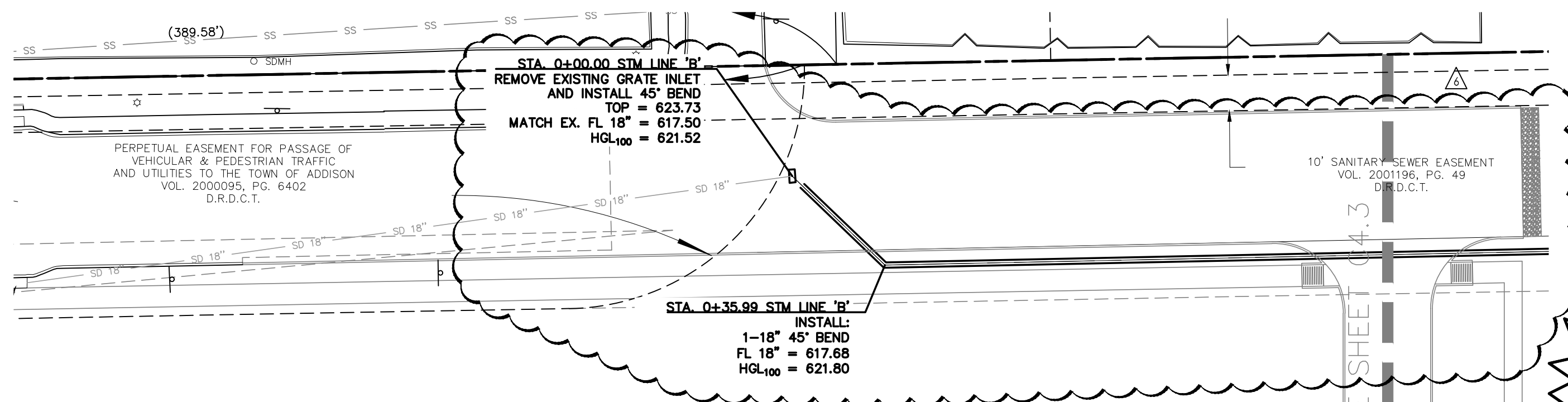

FIGURE "A"
1"=30'



CAUTION!!
CONTRACTOR IS TO CONTACT TEXAS ONE-CALL SYSTEM (1-800-245-4545) OR OTHER UTILITY LOCATING SERVICES AT LEAST 48 HOURS PRIOR TO CONSTRUCTION ACTIVITIES. STANTEC IS NOT RESPONSIBLE FOR KNOWING ALL EXISTING UTILITIES IN THE PROJECT AREA NOR FOR DEPICTING THE EXACT LOCATIONS OF UTILITIES ON THESE DRAWINGS.

LEGEND
A DRAINAGE AREA DESIGNATION REFER TO SHEET C4.2 FOR PROPOSED DRAINAGE AREA MAP

12222 Meiri Drive, Suite 400
Dallas, TX 75244
www.stantec.com
TBE # 14-024
TBE # 1019429

DATE	BY	REVISION
10/02/08	JAM	18.02.08
12/08/01	JAM	17.08.01
12/07/27	JAM	17.07.27
17/04/29	JOS	17.04.29
17/04/28	JAM	17.04.28
YYMMDD	By	Appd.
YYMMDD	By	Appd.

PROJECT RECORD

For the best of North Texas Contracting, Inc. relief and knowledge the as-built conditions shown on this drawing constitute an accurate and complete depiction of the manner in which this portion of the work was actually installed.
North Texas Contracting, Inc.
Carson Collier, Project Manager

Client/Project
Cawley Partners
Cawley - Fourteen555
14555 DALLAS PARKWAY
TOWN OF ADDISON, DALLAS COUNTY, TEXAS
Title
STORM DRAINAGE PLAN

Permit-Seal

Project Number: 222210632
File Name: 10632stm.dwg

JOB	JAM	JAM	18.04.11
Dwn.	Chkd.	Dsgn.	YYMMDD

Drawing No. C4.4
Revision Sheet

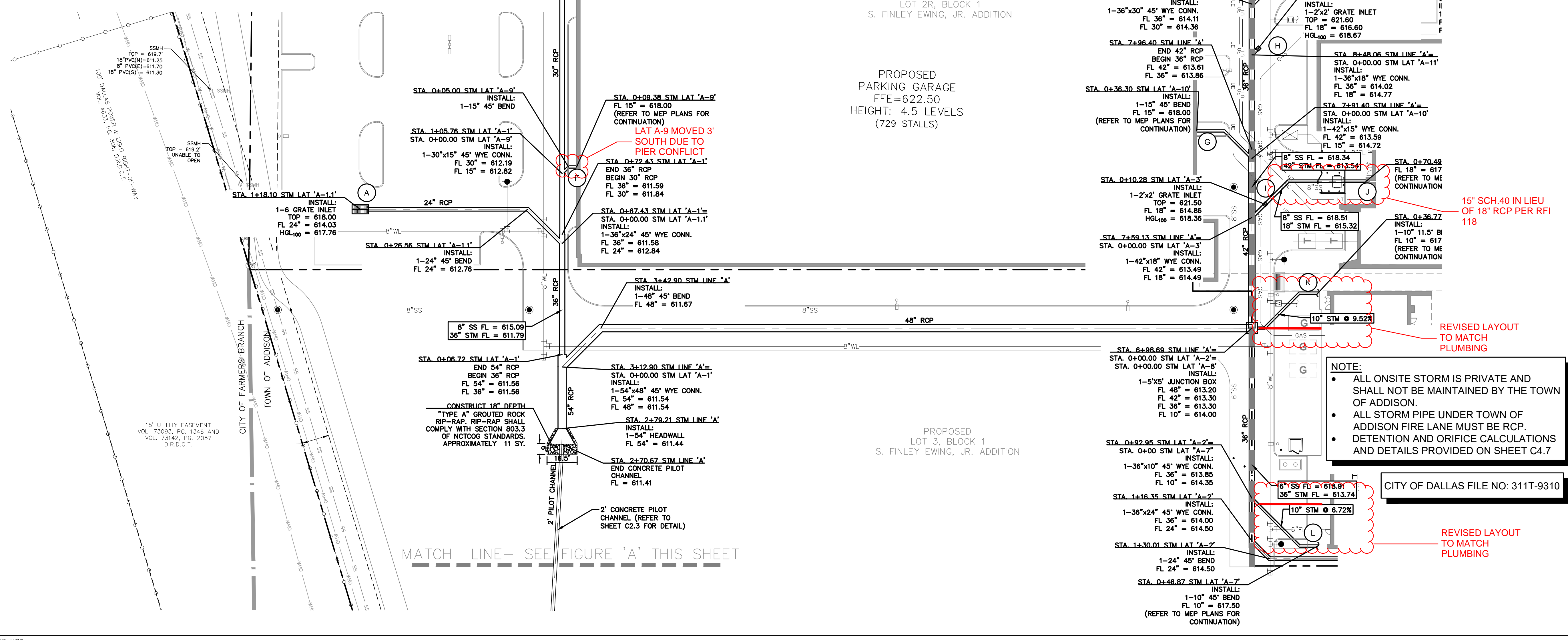

NOTE:
• ALL ONSITE STORM IS PRIVATE AND SHALL NOT BE MAINTAINED BY THE TOWN OF ADDISON.
• ALL STORM PIPE UNDER TOWN OF ADDISON FIRE LANE MUST BE RCP.
• DETENTION AND ORIFICE CALCULATIONS AND DETAILS PROVIDED ON SHEET C4.7

CITY OF DALLAS FILE NO: 311T-9310

REVISED LAYOUT TO MATCH PLUMBING

REVISED LAYOUT TO MATCH PLUMBING