

SS Line 'A'

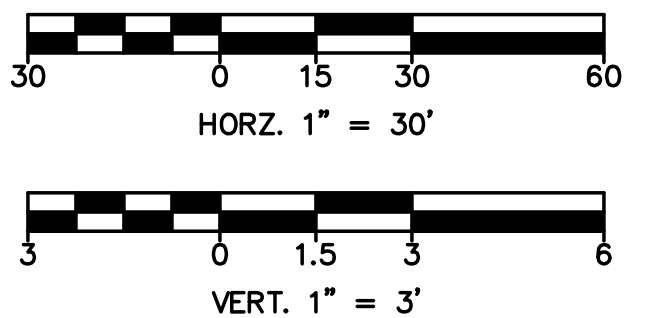
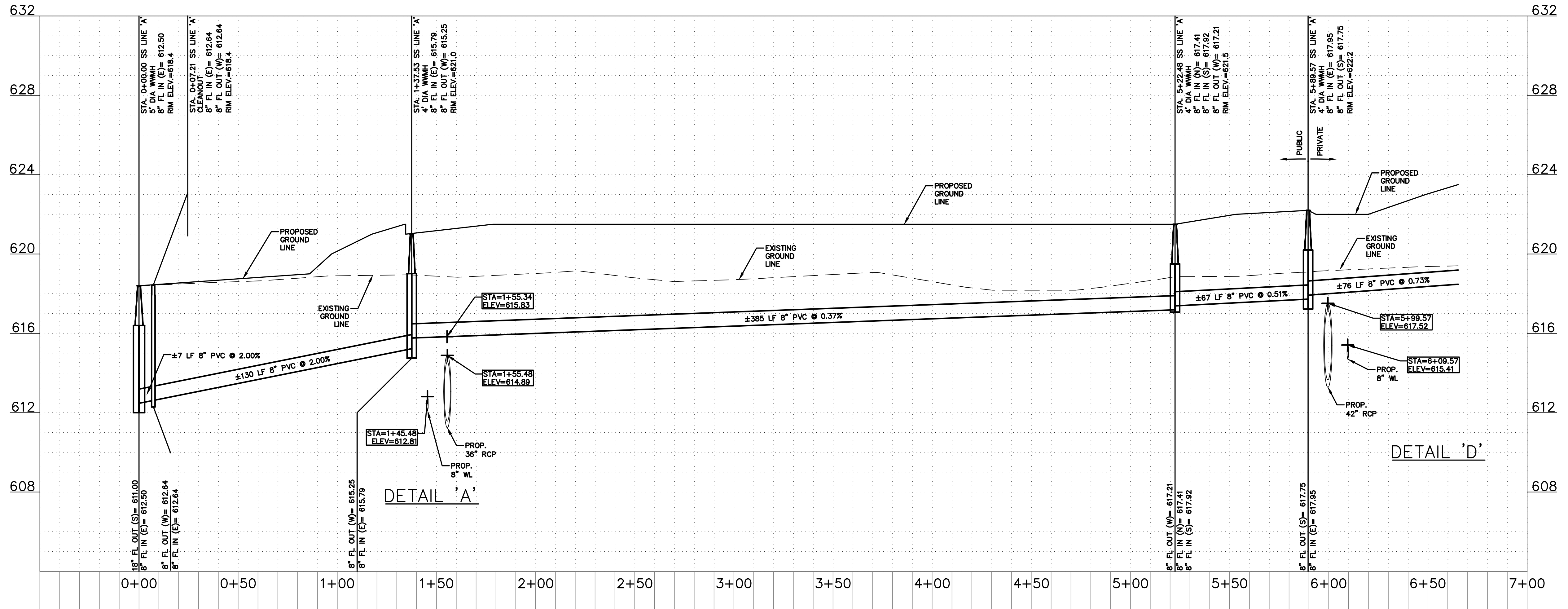

LANDMARK EXTENSION	JDB	JAM	18.03.28
BR003	JDB	JAM	17.08.01
SANITARY SEWER REVISIONS	JDB	JAM	17.07.27
WOPR #03 - HIDE CITY RESPONSES	JDB	JAM	17.06.29
WOPR #02 - GARAGE UPDATES	JDB	JAM	17.04.28
Revision	By	Appd.	YY.MM.DD
ISSUED			

PROJECT RECORD

To the best of North Texas Contracting, Inc. belief and knowledge the as-built conditions shown on this drawing constitute an accurate and complete depiction of the manner in which this portion of the work was actually installed.

North Texas Contracting, Inc.
 7/16/18
 Carson Collier, Project Manager

Client/Project
C-AWLEY PARTNERS
 Cowley - Fourteen555
 14555 DALLAS PARKWAY
 TOWN OF ADDISON, DALLAS COUNTY, TEXAS
 Title
SANITARY SEWER PROFILE

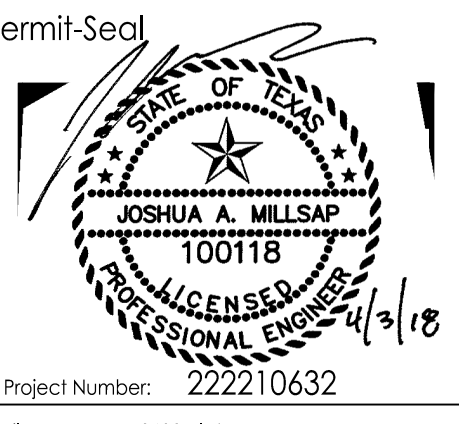

Project Number: 222210632
 File Name: 10632.dwg

JDB	JAM	JAM	18.03.23
Dwn.	Chkd.	Dsgn.	YY.MM.DD
Drawing No.	C5.3		
Revision	Sheet		
			C5.3