

Job Number	
Drawn By	
Checked By	
Revisions	
1	As Shown
2	As Shown
3	As Shown
4	As Shown
5	As Shown
6	As Shown
7	As Shown
8	As Shown
9	As Shown
10	As Shown

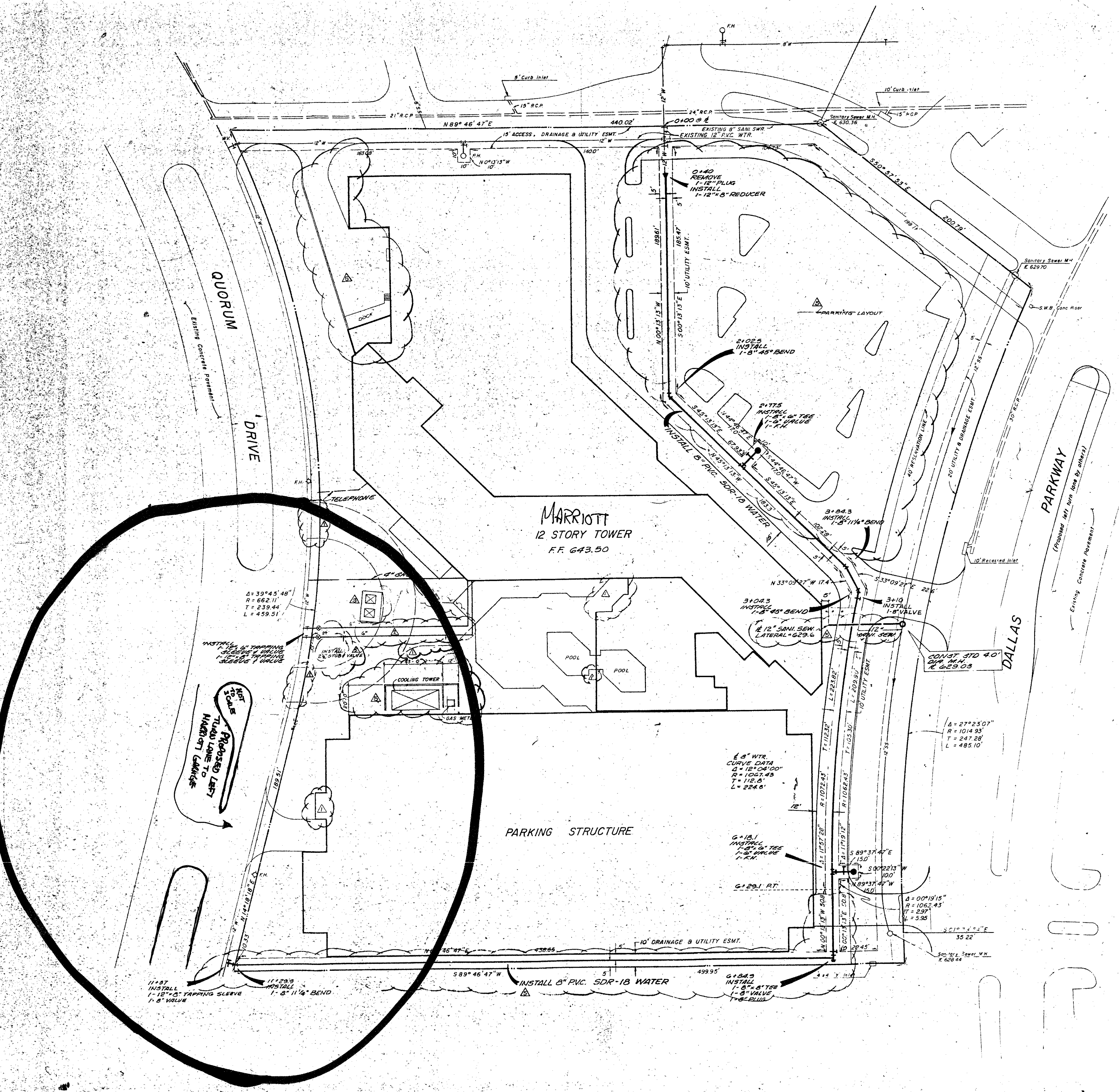
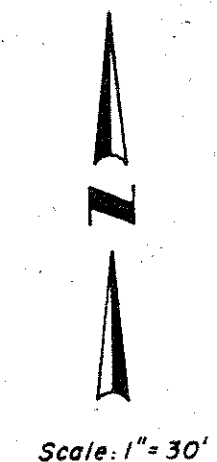

**GENERAL NOTES**

All Water Mains shall be PVC SDR-18 Water Pipe (blue brute with wire tracers). Tracer to be #12 Insulated Copper.

All Water Mains shall have minimum cover below finished grades as follows: 6" & 8" - 48" or as required to clear other utilities.

Sanitary Sewer laterals to existing Sanitary Sewer Main shall be installed by contractor.

All trench backfill for utilities shall be compacted as required by city, but in no case shall the top 12" be compacted to less than 90% AASHTO density with the remainder of the ditch being compacted to that of adjoining soil conditions.

All fire hydrants to be set 3' to 6' from curb.

*Note*  
Locations & Sizes of proposed utilities are as per ALPHATEC Engineers - Washington, D.C.

Bench Mark:  cur on top of intel 200' South of N.E. prop cor. Elev. 635.38  
 S.W. corner of conc. slab of Mobil site Elev. 633.56

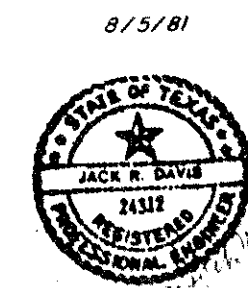

**BDD BROCKETTE / DAVIS / DRAKE, INC.**  
CONSULTING ENGINEERS  
1000 LAMAR STREET DALLAS, TEXAS 75201