

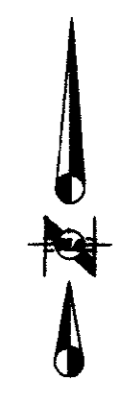

TU ELECTRIC SERVICE LINE

LINE	BEARING	LENGTH
L1	N44°49'57"	20.00'
L2	S19°44'42"	45.00'
L3	N84°32'55"	165.74'

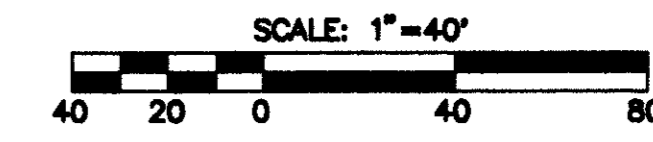

△ SITE IMPROVEMENTS NOT CONSTRUCTED 7/28/98 DUE TO ARAPAHO ROAD CONSTRUCTION.

△ = 21°21'38"  
R = 1051.00'  
T = 198.21'  
L = 391.83'  
CB = N76°15'05"E  
CD = 389.56'

△ = 19°49'05"  
R = 739.00'  
T = 129.10'  
L = 255.61'  
CB = S75°30'48"W  
CD = 254.34'

△ = 21°28'35"  
R = 750.97'  
T = 142.42'  
L = 281.49'  
CB = N74°41'04"E  
CD = 279.84'

△ = 45°56'44"  
R = 90.00'  
T = 38.15'  
L = 72.18'  
CB = N71°36'17"W  
CD = 70.25'

△ = 58°38'44"  
R = 90.00'  
T = 50.55'  
L = 92.11'  
CB = S19°18'33"E  
CD = 88.15'

△ = 02°48'35"  
R = 1856.86'  
T = 45.54'  
L = 91.06'  
CB = S11°25'06"  
CD = 91.05'

△ = 02°54'29"  
R = 1962.86'  
T = 49.82'  
L = 99.63'  
CB = S11°22'09"W  
CD = 99.61'

△ = 03°26'01"  
R = 2874.79'  
T = 86.17'  
L = 172.28'  
CB = S08°11'54"W  
CD = 172.25'

△ = 43°54'48"  
R = 190.43'  
T = 76.77'  
L = 145.95'  
CB = N41°59'22"E  
CD = 142.41'

△ = 20°26'58"  
R = 190.43'  
T = 34.35'  
L = 67.97'  
CB = N09°48'29"E  
CD = 67.61'

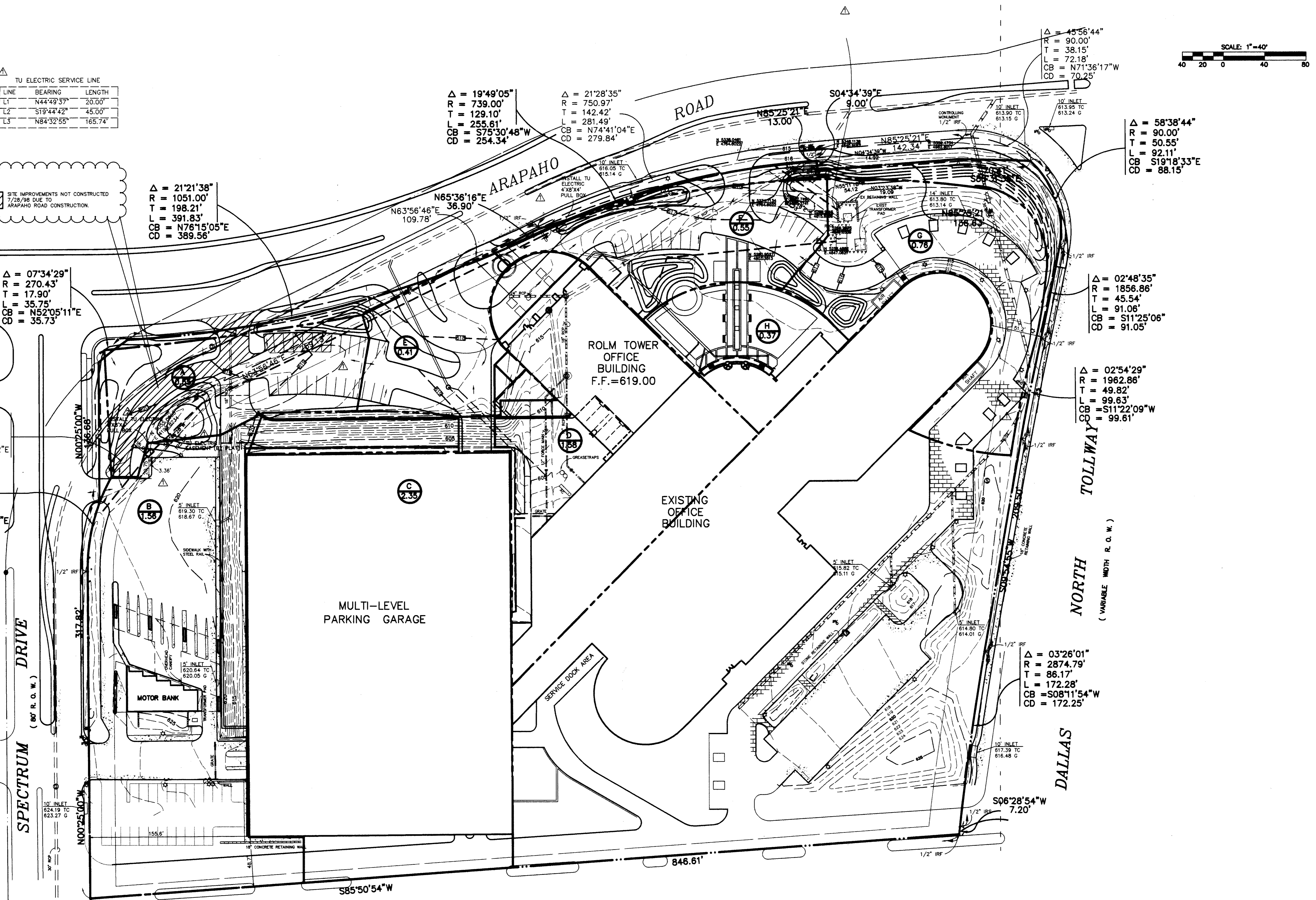

DRAINAGE CALCULATIONS (Q = CIA)

DA	AREA	C	Tc	I <sub>100</sub>	Q <sub>100</sub>	REMARKS
	ACRES		MIN	IN/HR	CFS	
A	0.55	0.90	10.00	8.74	4.33	ARAPAHO ROAD
B	1.56	0.90	10.00	8.74	12.27	EXIST INLET
C	2.35	0.90	10.00	8.74	18.49	ROOF DRAINS
D	1.58	0.90	10.00	8.74	12.43	ROOF/AREA DRAINS
E	0.41	0.90	10.00	8.74	3.23	ARAPAHO ROAD
F	0.55	0.90	10.00	8.74	4.33	ARAPAHO ROAD
G	0.76	0.90	10.00	8.74	5.98	EXIST INLET
H	0.37	0.90	10.00	8.74	2.91	AREA DRAIN

LEGEND

- DRAINAGE DIVIDE LINE
- △ DRAINAGE AREA DESIGNATION
- AREA IN ACRES

RECORD DRAWING  
THESE RECORD DRAWINGS HAVE BEEN PREPARED, IN PART, ON THE BASIS OF INFORMATION COMPILED AND FURNISHED BY OTHERS. THE ENGINEER WILL NOT BE RESPONSIBLE FOR ANY ERRORS OR OMISSIONS WHICH HAVE BEEN INCORPORATED INTO THIS DOCUMENT AS A RESULT.  
DATE 7/29/98

**HaldemanPowell + Partners**  
15303 Dallas Parkway  
Suite 300, LB30  
Dallas, Texas 75248  
Tel 972.701.9000  
Fax 972.991.3008  
ARCHITECTURE  
INTERIORS  
PLANNING



PROJECT TEAM:  
ARCHITECT:  
**HALDEMAN POWELL + PARTNERS**  
15303 DALLAS PARKWAY SUITE 300  
DALLAS, TX 75248  
(972) 701-9000  
CIVIL ENGINEER:  
**RAYMOND L. GOODSON, JR., INC.**  
5445 LA SERENA  
DALLAS, TX 75231-8100  
(214) 739-8100  
STRUCTURAL ENGINEER:  
**BROCKETTE DAVIS DRAKE INC.**  
4144 N. CENTRAL EXPRESSWAY SUITE 1100  
DALLAS, TX 75204  
(214) 824-3647  
MEP ENGINEER:  
**JAMES JOHNSTON & ASSOCIATES, INC.**  
2711 N. HASKELL AVE. SUITE 1300, LB 15  
DALLAS, TX 75204  
(214) 823-9800  
LANDSCAPE ARCHITECT:  
**MESA DESIGN**  
3100 MCKINNON, SUITE 905  
DALLAS, TX 75201  
(214) 871-0568

OWNER:  
**MEPC AMERICAN PROPERTIES, INC.**  
15303 DALLAS PARKWAY  
SUITE 100 LB 10  
DALLAS, TX 75248

PROJECT:  
**THE COLONNADE TOWER III**

ARAPAHO AND DALLAS PARKWAY  
DALLAS, TEXAS  
PROJECT NUMBER: 5500.96061.00

THE DRAWINGS AND WRITTEN MATERIAL HEREIN CONSTITUTE ORIGINAL WORK OF THE ARCHITECT, AND AS INTELLECTUAL PROPERTY AND INSTRUMENTS OF SERVICE, ARE SUBJECT TO COPYRIGHT AND MAY NOT BE REPRODUCED, DISTRIBUTED, PUBLISHED OR USED IN ANY WAY WITHOUT THE EXPRESSED WRITTEN CONSENT OF THE ARCHITECT.

FOR PERMIT  
REVISIONS:  
NO. DATE DESCRIPTION

NO.	DATE	DESCRIPTION
1	7/28/98	RECORD DRAWINGS

TITLE:  
**DRAINAGE AREA MAP**  
DATE: MAY 23, 1997  
SHEET: **C4**

LINE	BEARING	LENGTH
L1	N44°49'37"	20.00'
L2	S19°44'42"	45.00'
L3	N84°32'55"	165.74'

△ SITE IMPROVEMENTS NOT CONSTRUCTED 7/28/98 DUE TO ARAPAHO ROAD CONSTRUCTION.

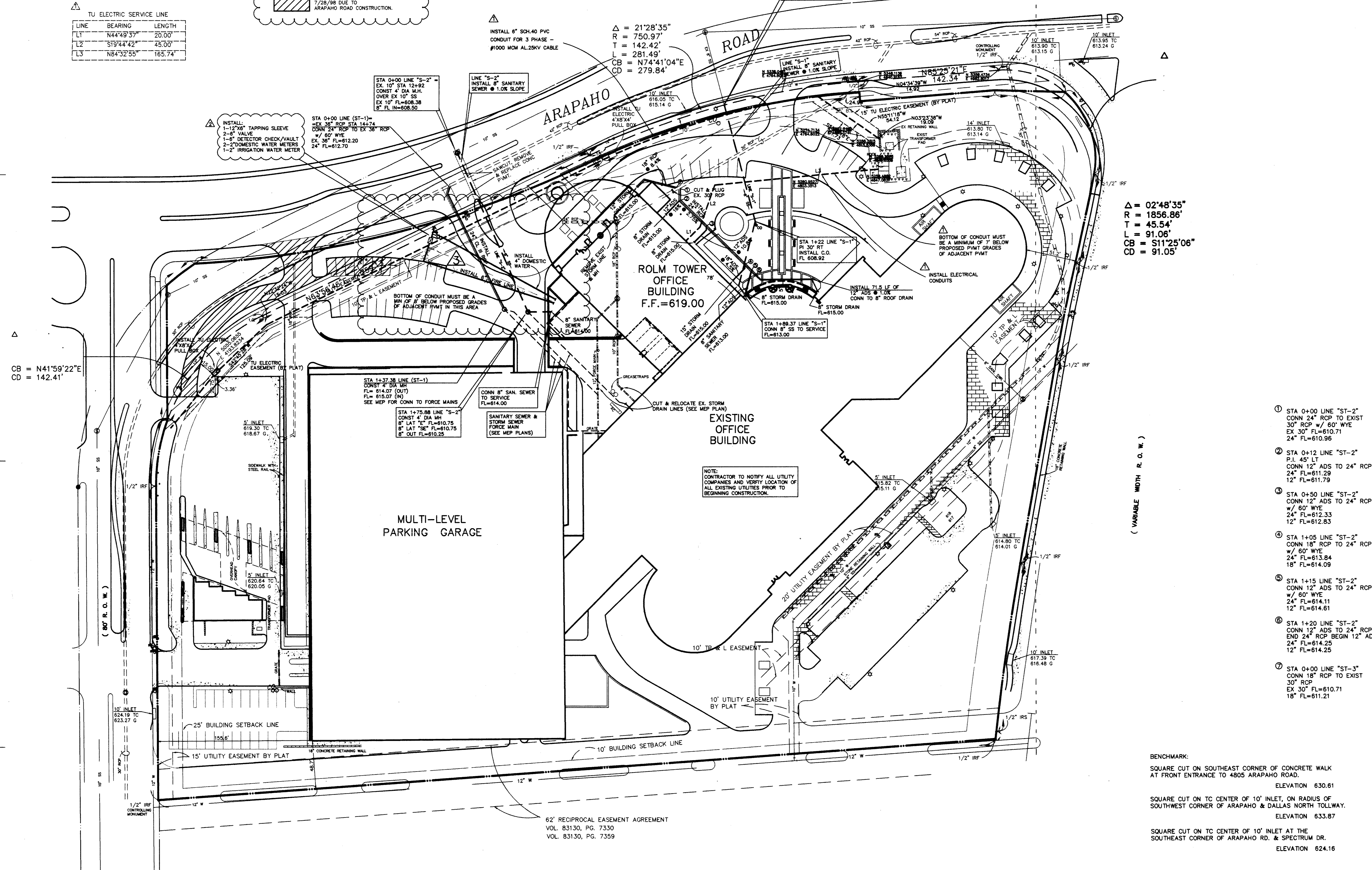
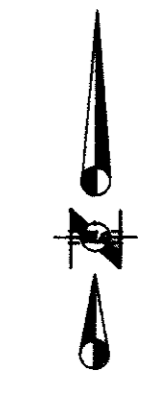
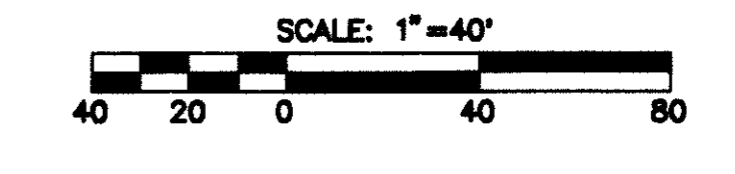

△ = 02'48'35"  
 R = 1856.86'  
 T = 45.54'  
 L = 91.06'  
 CB = S11°25'06"  
 CD = 91.05'

( VARIABLE WIDTH R. O. W. )

- ① STA 0+00 LINE "ST-2" CONN 24" RCP TO EXIST 30" RCP W/ 60" WYE EX 30" FL=610.71 24" FL=610.96
- ② STA 0+12 LINE "ST-2" P.I. 45' LT CONN 12" ADS TO 24" RCP 24" FL=611.29 12" FL=611.79
- ③ STA 0+50 LINE "ST-2" CONN 12" ADS TO 24" RCP W/ 60" WYE 24" FL=612.33 12" FL=612.83
- ④ STA 1+05 LINE "ST-2" CONN 18" RCP TO 24" RCP W/ 60" WYE 24" FL=613.84 18" FL=614.09
- ⑤ STA 1+15 LINE "ST-2" CONN 12" ADS TO 24" RCP W/ 60" WYE 24" FL=614.11 12" FL=614.61
- ⑥ STA 1+20 LINE "ST-2" CONN 12" ADS TO 24" RCP END 24" RCP BEGIN 12" ADS 24" FL=614.25 12" FL=614.25
- ⑦ STA 0+00 LINE "ST-3" CONN 18" RCP TO EXIST 30" RCP EX 30" FL=610.71 18" FL=611.21

BENCHMARK:  
 SQUARE CUT ON SOUTHEAST CORNER OF CONCRETE WALK AT FRONT ENTRANCE TO 4805 ARAPAHO ROAD.  
 ELEVATION 630.61  
 SQUARE CUT ON TC CENTER OF 10' INLET, ON RADIUS OF SOUTHWEST CORNER OF ARAPAHO & DALLAS NORTH TOLLWAY.  
 ELEVATION 633.87  
 SQUARE CUT ON TC CENTER OF 10' INLET AT THE SOUTHEAST CORNER OF ARAPAHO RD. & SPECTRUM DR.  
 ELEVATION 624.16

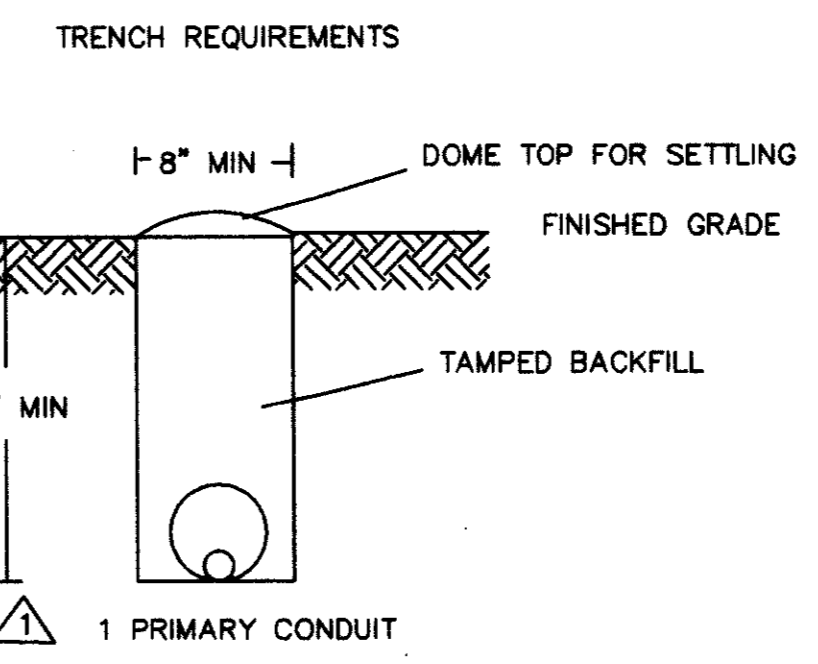

**RECORD DRAWING**  
 THESE RECORD DRAWINGS HAVE BEEN PREPARED, IN PART, ON THE BASIS OF INFORMATION COMPILED AND FURNISHED BY OTHERS. THE ENGINEER WILL NOT BE RESPONSIBLE FOR ANY ERRORS OR OMISSIONS WHICH HAVE BEEN INCORPORATED INTO THIS DOCUMENT AS A RESULT.  
 DATE 7/21/98

- GENERAL NOTES**
1. ALL MATERIALS AND WORKMANSHIP SHALL CONFORM TO THE TOWN OF ADDISON STANDARDS AND SPECIFICATIONS AND TO THE STANDARD SPECIFICATIONS FOR PUBLIC WORKS CONSTRUCTION FOR NORTH CENTRAL TEXAS, LATEST EDITION AND THE TOWN OF ADDISON ADDENDUM THERETO.
  2. ALL DRAINAGE STRUCTURES SHALL BE 3500 PSI CONCRETE AT 28 DAYS.
  3. A MINIMUM OF CLASS III REINFORCED CONCRETE PIPE SHALL BE USED ON ALL STORM SEWER SYSTEMS UNLESS OTHERWISE NOTED. RAM NECK SHALL BE USED ON ALL PIPE JOINTS UNLESS PRIOR APPROVAL RECEIVED.
  4. ALL BACKFILL SHALL BE COMPACTED TO 95% OF STANDARD PROCTOR DENSITY IN SIX (6) INCH LIFTS.
  5. WATER JETTING WILL NOT BE ALLOWED.
  6. ALL WYE CONNECTIONS AND BENDS SHALL BE MANUFACTURED FITTINGS.

7. TRENCH ALIGNMENTS SHALL BE AS STRAIGHT AS CONDITIONS PERMIT. ANY DEVIATIONS FROM PLANNED ALIGNMENT SHALL HAVE PRIOR APPROVAL BY THE PROJECT ENGINEER/INSPECTOR. ALL TRENCH CUTS SHALL BE IN ACCORDANCE WITH EXISTING SAFETY REGULATIONS IN EFFECT.
8. TRENCH BOTTOM SHOULD BE UNDISTURBED, TAMPED, OR RELATIVELY SMOOTH EARTH, WHERE EXCAVATION IS IN ROCK, THE CONDUIT SHOULD BE LAID ON A LAYER OF CLEAN BACKFILL.
9. ALL BACKFILL SHOULD BE FREE OF DEBRIS OR OTHER MATERIAL THAT MAY DAMAGE THE CONDUIT SYSTEM OR CAUSE SETTLING. THE MATERIAL SHOULD FILL THE VOIDS AROUND THE CONDUIT TO PREVENT HOT SPOTS AND SETTLING.
10. BACKFILL SHOULD BE ADEQUATELY COMPACTED. BACKFILL NOT UNDER PAVEMENT SHOULD BE COMPACTED TO THE DENSITY OF THE SURROUNDING UNDISTURBED SOIL. BACKFILL UNDER PAVEMENT SHOULD BE COMPACTED TO NOT LESS THAN 95% OF THE DENSITY OF UNDISTURBED SOIL AS DETERMINED BY ASTM DESIGNATION D-698.
11. EACH CONDUIT RUN SHALL BE CHECKED BY PULLING MANDREL THROUGH THE ENTIRE LENGTH. A V8 INCH NYLON PULLING CORD SHALL BE LEFT IN EACH CONDUIT. CONDUIT SHALL BE PLUGGED AT BOTH ENDS.

**HaldemanPowellPartners**  
 15303 Dallas Parkway  
 Suite 300, LRSO  
 Dallas, Texas 75248  
 Tel 972.701.9000  
 Fax 972.991.3008  
 ARCHITECTURE  
 INTERIORS  
 PLANNING

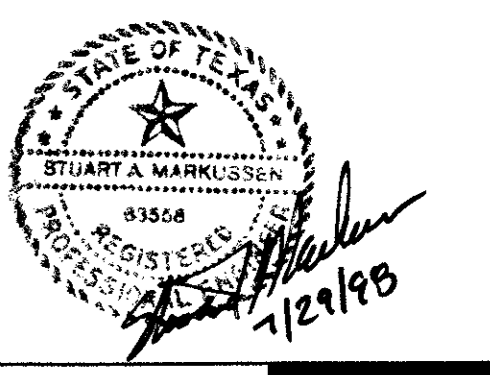

**PROJECT TEAM**  
**ARCHITECT:**  
 HALDEMAN POWELL + PARTNERS  
 15303 DALLAS PARKWAY SUITE 300  
 DALLAS, TX 75248  
 (972) 701-9000  
**CIVIL ENGINEER:**  
 RAYMOND L. GOODSON, JR., INC.  
 5445 LA SIERRA  
 DALLAS, TX 75231-8100  
 (214) 739-8100  
**STRUCTURAL ENGINEER:**  
 BROCKETTE DAVIS DRAKE INC.  
 4144 N. CENTRAL EXPRESSWAY SUITE 1100  
 DALLAS, TX 75204  
 (214) 824-3647  
**MEP ENGINEER:**  
 JAMES JOHNSTON & ASSOCIATES, INC.  
 2711 N. HASKELL AVE. SUITE 1300, LB 15  
 DALLAS, TX 75204  
 (214) 823-9800  
**LANDSCAPE ARCHITECT:**  
 MESA DESIGN  
 3100 MCKINNON, SUITE 905  
 DALLAS, TX 75201  
 (214) 871-0568  
**OWNER:**  
 MEPC AMERICAN PROPERTIES, INC.  
 15303 DALLAS PARKWAY  
 SUITE 100 LB 10  
 DALLAS, TX 75248  
**PROJECT:**  
 THE COLONNADE  
 TOWER III  
 ARAPAHO AND DALLAS PARKWAY  
 DALLAS, TEXAS  
**PROJECT NUMBER:** 5500.96061.00

THE DRAWINGS AND WRITTEN MATERIAL HEREIN CONSTITUTE ORIGINAL WORK OF THE ARCHITECT, AND AS INTELLECTUAL PROPERTY AND INSTRUMENTS OF SERVICE, ARE SUBJECT TO COPYRIGHT AND MAY NOT BE REPRODUCED, DISTRIBUTED, PUBLISHED OR USED IN ANY MANNER WITHOUT THE EXPRESSED WRITTEN CONSENT OF THE ARCHITECT.

**FOR PERMIT**

NO.	DATE	DESCRIPTION
1	7/2/97	ADD TU ELECTRIC LINE
2	7/15/97	MOVED PULL BOX & RELOCATED METERS AND FIRE VAULT
3	7/28/98	RECORD DRAWINGS

**TITLE:**  
 UTILITY PLAN  
**DATE:** MAY 23, 1997  
**SHEET:** C5