

**GENERAL NOTES (ALL DISCIPLINES)**

- PRIOR TO ANY CONSTRUCTION, THE CONTRACTOR SHALL FAMILIARIZE HIMSELF WITH THE CONTRACT DOCUMENTS, SPECIFICATIONS AND PLANS INCLUDING ALL NOTES, THE TOWN OF ADDISON SPECIFICATIONS AND ANY OTHER APPLICABLE STANDARDS OR SPECIFICATIONS RELEVANT TO THE PROPER COMPLETION OF THE WORK SPECIFIED. FAILURE ON THE PART OF THE CONTRACTOR TO FAMILIARIZE HIMSELF WITH ALL STANDARDS OR SPECIFICATIONS PERTAINING TO THIS WORK SHALL IN NO WAY RELIEVE THE CONTRACTOR OF RESPONSIBILITY FOR PERFORMING THE WORK IN ACCORDANCE WITH ALL SUCH APPLICABLE STANDARDS AND SPECIFICATIONS.
  - CONTRACTOR SHALL HAVE IN HIS POSSESSION, PRIOR TO CONSTRUCTION, ALL NECESSARY PERMITS, LICENSES, ETC. CONTRACTOR SHALL HAVE AT LEAST ONE SET OF APPROVED ENGINEERING PLANS AND SPECIFICATIONS AT ALL TIMES.
  - ALL WORK SHALL CONFORM TO THE TOWN OF ADDISON SPECIFICATIONS UNLESS OTHERWISE INDICATED ON APPROVED PLANS.
  - IN THE EVENT AN ITEM IS NOT COVERED IN THE TOWN OF ADDISON SPECIFICATIONS, THE CITY ENGINEER'S DECISION SHALL APPLY. IN CASE OF CONFLICT WITH TOWN OF ADDISON SPECIFICATIONS, THE DESIGN ENGINEER SHALL BE NOTIFIED TO PROVIDE CLARIFICATION.
  - CONSTRUCTION INSPECTION MAY BE PERFORMED BY REPRESENTATIVES OF THE OWNER, ENGINEER, GEOTECHNICAL ENGINEER, AND REVIEWING AUTHORITIES AND AGENCIES. UNRESTRICTED ACCESS SHALL BE PROVIDED TO THEM AT ALL TIMES. CONTRACTOR IS RESPONSIBLE FOR UNDERSTANDING AND SCHEDULING REQUIRED INSPECTIONS.
  - CONSTRUCTION STAKING SHALL BE PROVIDED BY THE CONTRACTOR UNLESS OTHERWISE DIRECTED BY THE OWNER.
  - IF UNFORESEEN PROBLEMS OR CONFLICTS ARE ENCOUNTERED IN THE CONSTRUCTION, FOR WHICH AN IMMEDIATE SOLUTION IS NOT APPARENT, THE ENGINEER AND OWNER SHALL BE NOTIFIED IMMEDIATELY.
  - OTHER CONSTRUCTION WILL BE UNDERWAY AT THE SAME TIME AND IN THE SAME GENERAL AREA WHICH IS ENCOMPASSED BY THIS CONTRACT. THIS CONTRACTOR SHALL COORDINATE WITH OTHER CONTRACTORS TO ESTABLISH A CONSTRUCTION SEQUENCE WHICH WILL CAUSE THE LEAST HINDRANCE TO ALL.
  - IT WILL BE THE RESPONSIBILITY OF EACH CONTRACTOR TO PROTECT ALL EXISTING PUBLIC AND PRIVATE UTILITIES THROUGHOUT THE CONSTRUCTION OF THIS PROJECT. CONTRACTOR SHALL CONTACT THE APPROPRIATE UTILITY COMPANIES FOR LINE LOCATIONS AT LEAST 48 HOURS PRIOR TO COMMENCEMENT OF CONSTRUCTION AND SHALL ASSUME FULL LIABILITY TO THOSE COMPANIES FOR ANY DAMAGES CAUSED TO THEIR FACILITIES.
- |                                       |              |
|---------------------------------------|--------------|
| TOWN OF ADDISON, WATER, SEWER & STORM | 972-450-2886 |
| T.U. ELECTRIC                         | 972-323-8913 |
| SOUTHWESTERN BELL TELEPHONE CO.       | 972-234-7086 |
| LONG STAR GAS COMPANY                 | 972-235-4620 |
| TCI CABLEVISION OF DALLAS             | 214-320-7313 |
| HERRON CABLEVISION                    | 972-938-0333 |
| MCI                                   | 972-918-7496 |
| EXPLORER PIPELINE                     | 817-481-4040 |
| STORER CABLE                          |              |
| PLANNED CABLE SYSTEMS                 |              |
| SPRINT                                |              |
| MFS                                   |              |
- ALL CONTRACTORS MUST CONFINE THEIR ACTIVITIES TO THE WORK AREA. NO ENCROACHMENTS ONTO ADJACENT PROPERTIES WILL BE ALLOWED UNLESS SPECIFIED IN THE PLANS. ANY DAMAGE RESULTING THEREFROM SHALL BE THE CONTRACTOR'S RESPONSIBILITY TO REPAIR.
  - THE LOCATIONS OF EXISTING UNDERGROUND UTILITIES ARE SHOWN IN AN APPROXIMATE WAY ONLY AND HAVE NOT BEEN INDEPENDENTLY VERIFIED BY THE OWNER OR ITS REPRESENTATIVE. THE CONTRACTOR SHALL DETERMINE THE EXACT LOCATION OF ALL EXISTING UTILITIES BEFORE COMMENCING WORK, AND AGREES TO BE FULLY RESPONSIBLE FOR ANY AND ALL DAMAGES WHICH MIGHT BE OCCASIONED BY THE CONTRACTOR'S FAILURE TO EXACTLY LOCATE AND PRESERVE ANY AND ALL UNDERGROUND UTILITIES.
  - PRIOR TO FINAL ACCEPTANCE BY THE TOWN OF ADDISON:
    - THE OWNER SHALL PROVIDE 1 REPRODUCIBLE SET OF RECORD DRAWINGS (SEALED BY A TEXAS REGISTERED ENGINEER) AND 2 BLUELINE SETS.
    - A TEXAS REGISTERED PROFESSIONAL ENGINEER SHALL CERTIFY THAT THE PROJECT WAS CONSTRUCTED IN ACCORDANCE WITH THE PLANS AND SPECIFICATIONS APPROVED BY THE TOWN OF ADDISON.
    - CONTRACTOR SHALL DEMONSTRATE THAT THE WATER AND SANITARY SEWER SYSTEMS MEET THE PROPER PRESSURE, BACTERIA, AND MANDREL TESTS. IN ADDITION, THE OWNER SHALL PROVIDE A VHS FORMAT VIDEOTAPE OF THE SANITARY SEWER.
  - PRIOR TO BEGINNING CONSTRUCTION, THE OWNER OR HIS AUTHORIZED REPRESENTATIVE SHALL CONVENE A PRE-CONSTRUCTION CONFERENCE BETWEEN THE TOWN OF ADDISON, CONSULTING ENGINEER, CONTRACTORS, UTILITY COMPANIES AND ANY OTHER AFFECTED PARTIES. NOTIFY BRUCE ELLIS AT (972) 450-2847 AT LEAST 48 HOURS PRIOR TO BEGINNING OF CONSTRUCTION.
  - ANY EXISTING PAVEMENT, CURBS, AND/OR SIDEWALKS DAMAGED OR REMOVED WILL BE REPAIRED BY THE CONTRACTOR AT THEIR EXPENSE.
  - CONTRACTOR SHALL OBTAIN A RIGHT-OF-WAY PERMIT FROM THE TOWN OF ADDISON FOR WORKING WITHIN THE PUBLIC RIGHT-OF-WAY. CONTRACTOR SHALL ALSO OBTAIN AN EXCAVATION PERMIT FROM THE TOWN OF ADDISON.
  - THE UTILITY CONTRACTOR SHALL SUBMIT TO THE TOWN OF ADDISON FOR APPROVAL A TRENCH SAFETY PLAN SEALED BY A REGISTERED PROFESSIONAL ENGINEER FOR THE INSTALLATION OF UTILITIES GREATER THAN FIVE (5) FEET IN DEPTH.
  - A ONE YEAR 10% MAINTENANCE BOND IS REQUIRED FOR THE PUBLIC INFRASTRUCTURE.
  - CONTRACTOR SHALL DEMONSTRATE THAT THE WATER AND SANITARY SEWER SYSTEMS MEET THE PROPER PRESSURE, BACTERIA AND MANDREL TESTS. IN ADDITION, THE OWNER SHALL PROVIDE A VHS FORMAT VIDEO TAPE OF THE SANITARY SEWER.
  - DURING CONSTRUCTION, THE OWNER SHALL PROVIDE A QUALIFIED GEOTECHNICAL LAB TO PERFORM MATERIALS TESTING DURING THE CONSTRUCTION.
  - THE CONTRACTOR SHALL SUBMIT MATERIAL SHEETS TO THE TOWN OF ADDISON FOR APPROVAL PRIOR TO INCORPORATING MATERIALS INTO THE JOB.
  - ALL EXISTING AND PROPOSED IMPROVEMENTS (VALVES, MANHOLES, FIRE HYDRANTS, WATER METERS, ETC.) SHALL BE ADJUSTED TO FINISHED GRADE BY THE CONTRACTOR.

**NOTES-PAVING AND GRADING**

- UNLESS SPECIFICALLY STATED OTHERWISE IN PLANS OR CONTRACT DOCUMENTS, THE CONTROLLING SPECIFICATIONS FOR ALL WORK WITHIN PUBLIC RIGHTS-OF-WAY AND EASEMENTS SHALL BE THE STANDARD SPECIFICATIONS FOR PUBLIC WORKS CONSTRUCTION, SECOND EDITION 1987, AS AMENDED BY THE NORTH CENTRAL TEXAS COUNCIL OF GOVERNMENTS (THE "STANDARD SPECIFICATIONS"). COPIES OF THE STANDARD SPECIFICATIONS MAY BE PURCHASED BY MAIL OR OVER THE COUNTER FROM THE NORTH CENTRAL TEXAS COUNCIL OF GOVERNMENTS, 616 SIX FLAGS DRIVE, P.O. BOX DRAWER COG, ARLINGTON, TEXAS 76005-9888, PHONE METRO 817/640-3300. BULK DISCOUNTS ARE AVAILABLE. THIS DOCUMENT IS COPYRIGHTED.
- ROUGH GRADING SHALL BE ACCOMPLISHED TO WITHIN +/- 0.10 FEET OF PLAN ELEVATION (AFTER ADJUSTMENT FOR FINISH THICKNESS).
- ALL TRAFFIC CONTROL NECESSARY FOR THE WORK SHALL BE PROVIDED BY THE AFFECTED CONTRACTOR. ALL BARRICADES, WARNING SIGNS, LIGHTS, DEVICES, ETC. FOR THE GUIDANCE AND PROTECTION OF TRAFFIC AND PEDESTRIANS MUST CONFORM TO THE INSTALLATIONS SHOWN IN THE LATEST ISSUE OF THE "TEXAS MANUAL ON UNIFORM TRAFFIC CONTROL DEVICES FOR STREETS AND HIGHWAYS (MUTCD)", AS CURRENTLY AMENDED, TEXAS DEPARTMENT OF TRANSPORTATION.
- ALL FILL SHALL BE PLACED IN MAXIMUM 8-INCH LIFTS COMPACTED TO 95% OF STANDARD PROCTOR DENSITY BETWEEN 0% AND +3% OF OPTIMUM MOISTURE CONTENT.
- ALL TREES, STUMPS, BRUSH, GRASSES AND SURFACE ORGANICS WITHIN PROPOSED GRADING AREA ARE TO BE REMOVED AND PROPERLY DISPOSED OF OFF-SITE. TREE REMOVAL PERMITS, IF REQUIRED, WILL BE OBTAINED BY THE OWNER.
- EXISTING UTILITY POLES, IF ANY, WILL BE REMOVED OR RELOCATED BY THE UTILITY COMPANIES THROUGH COORDINATION BY THE OWNER. CONTRACTOR SHALL BRING TO THE OWNER'S ATTENTION ANY FACILITIES THAT APPEAR TO BE IN CONFLICT SO THAT THE OWNER HAS SUFFICIENT TIME TO ACCOMPLISH THE NECESSARY RELOCATIONS.
- TWO-WAY TRAFFIC MUST BE MAINTAINED AT ALL TIMES ON PUBLIC STREETS ADJACENT TO THIS PROJECT UNLESS SPECIFIED OTHERWISE IN THE PLANS AND SPECIFICATIONS. THE TRAVELWAY WIDTH SHALL NOT BE LESS THAN 11 FEET.
- SEE TYPICAL SECTIONS SHEET FOR ADDITIONAL MATERIAL SPECIFICATIONS.
- THE PAVING PLAN AND PROFILE IN THIS SET ARE TO PROVIDE THE CONTRACTOR WITH THE GRADES NECESSARY TO PERFORM ROUGH GRADING TO THE BOTTOM OF PROPOSED PAVEMENT OR SIDEWALK PER THE TYPICAL SECTIONS.

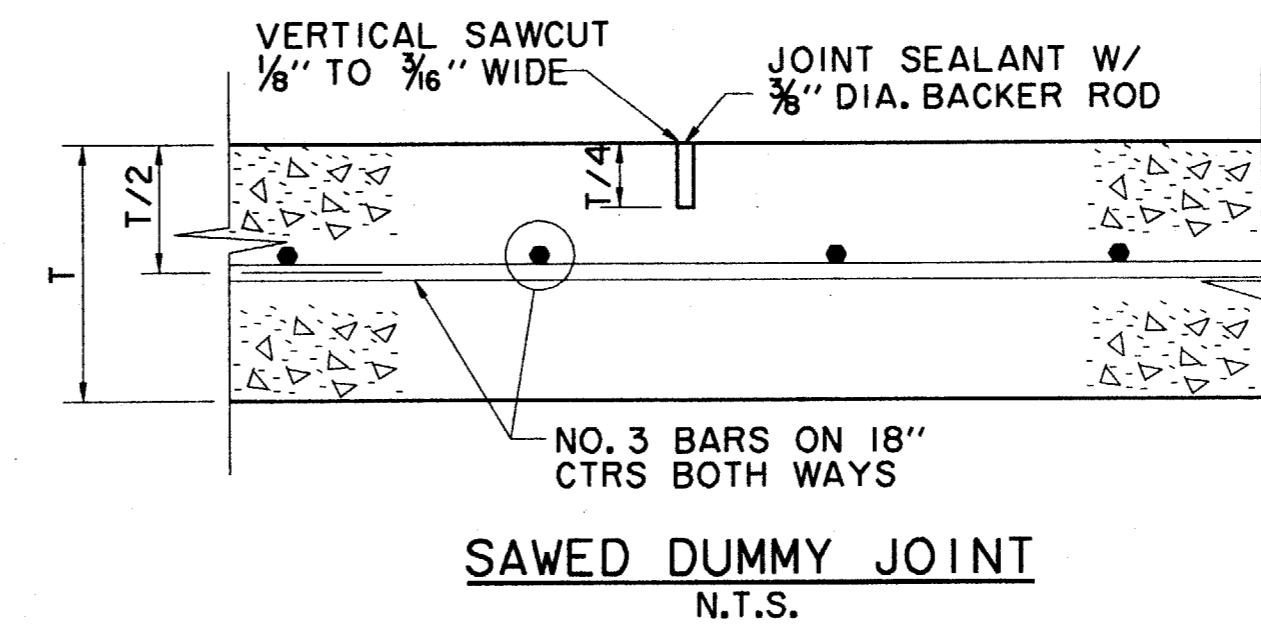
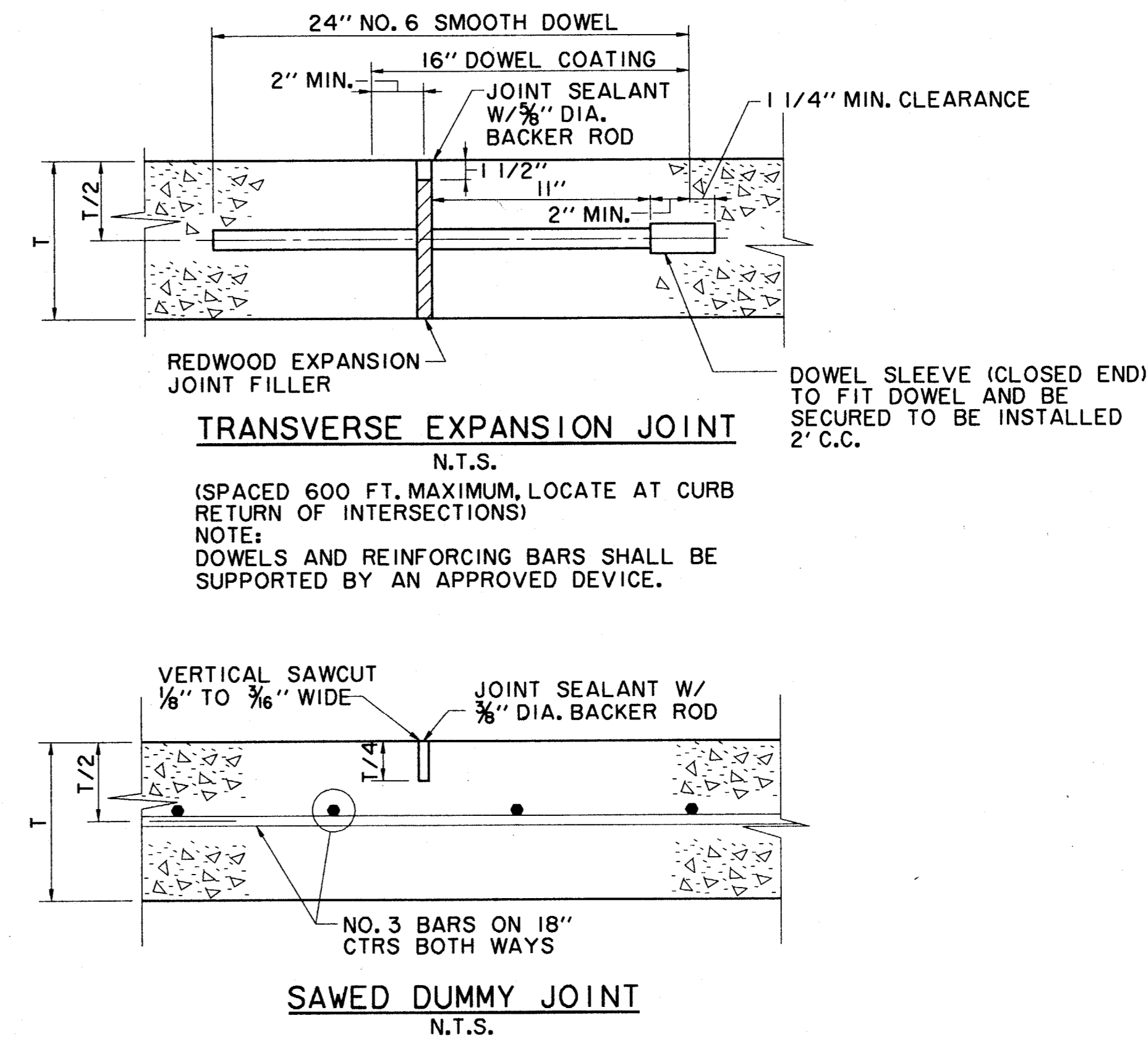
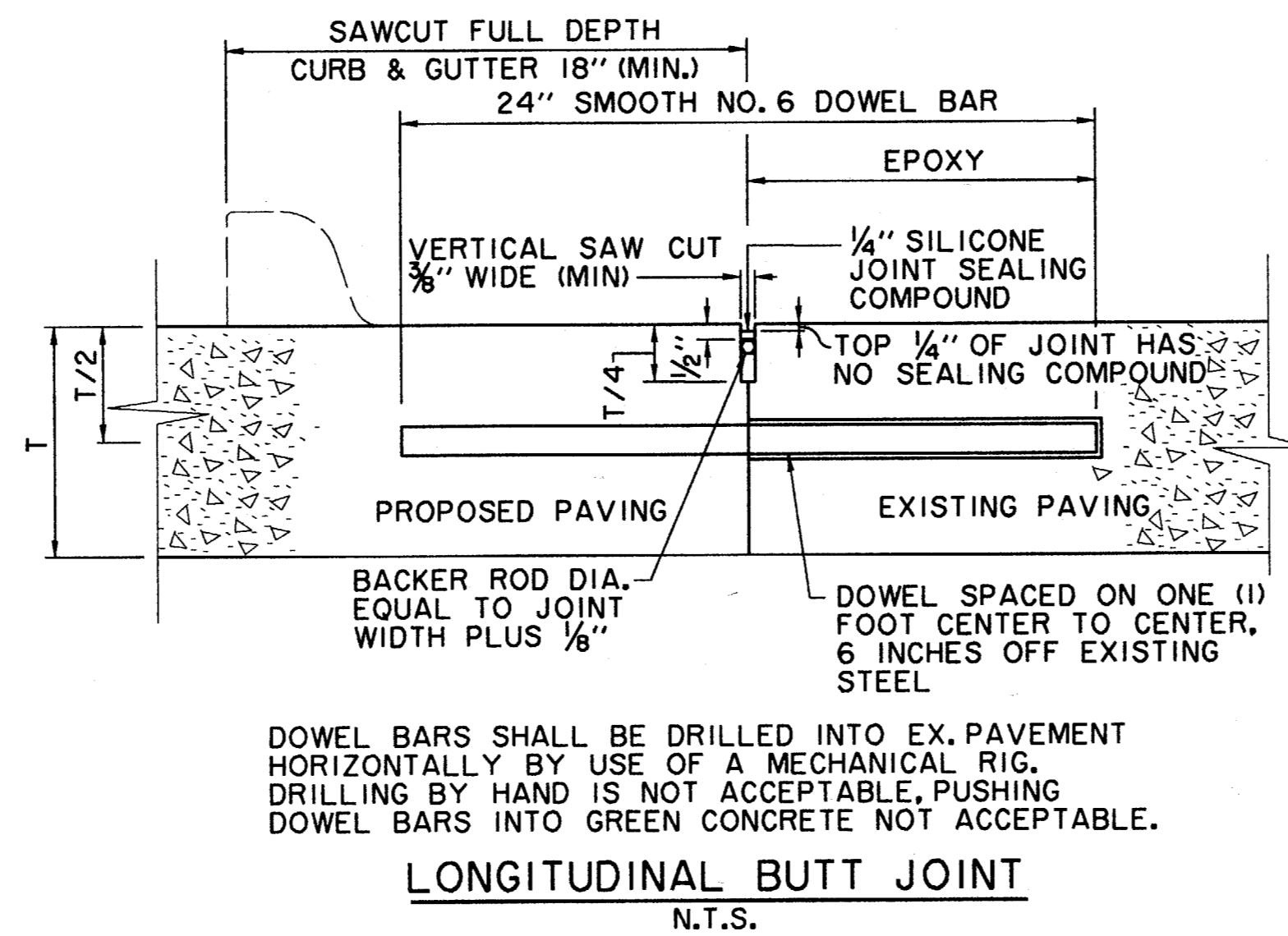
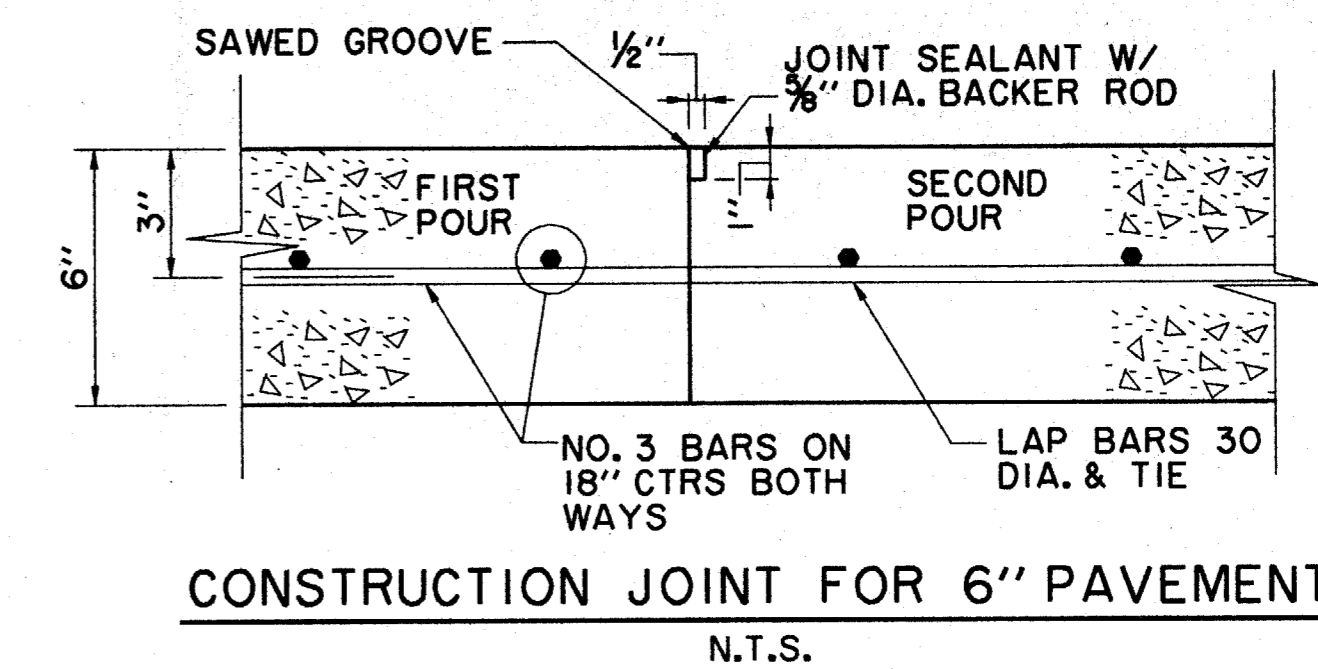
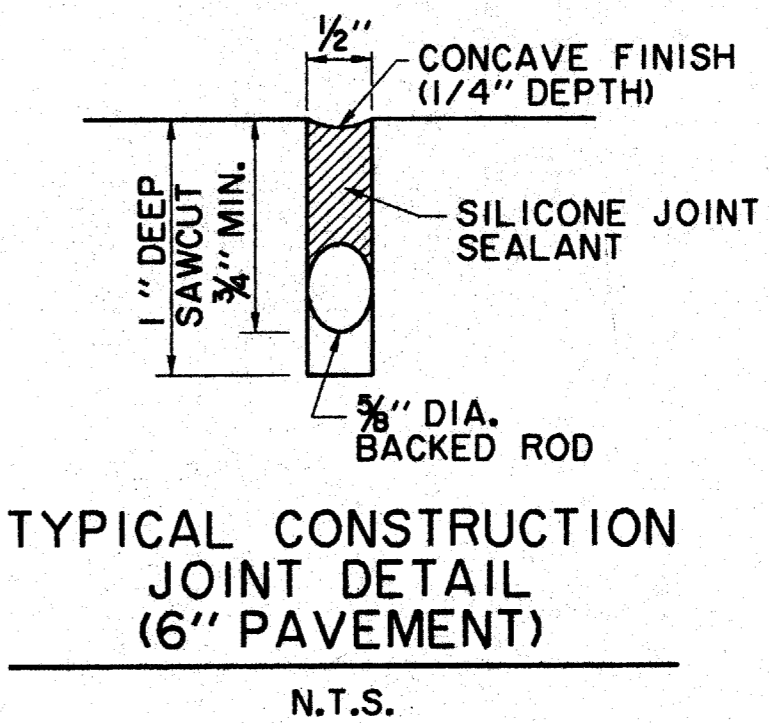

PROGRESSIVE DESIGN PARTNERS, INC.  
CONSULTING ENGINEERS  
3111 McKinney Ave., Suite 600  
Dallas, TX 75204 214-871-3311

HKS  
HKS Inc., Architects-Engineers-Planners  
700 N. Pearl, Suite 1100, LB 307  
Dallas, Texas 75201-7485 (214) 969-5599

Job No: 5494  
ISSUED FOR 100%  
DESIGN  
DEVELOPMENT  
NOT FOR  
CONSTRUCTION  
26 JUNE 1997

Revisions:  
Date:  
Sheet Title:  
MISCELLANEOUS NOTES  
Sheet No:  
CI



ADDISON CIRCLE OFFICE BUILDING  
 ADDISON TEXAS

HUITT-ZOLLARS, INC.  
 3121 McKinney Ave., Suite 600  
 Dallas, TX 75204 214-873-2811

HKS  
 HKS Inc. Architects-Engineers-Planners  
 700 W. Pearl, Suite 1100, LB 302  
 Dallas, Texas 75201-7405 (214) 969-2599

Job No: 5494  
 ISSUED FOR CONSTRUCTION

15 OCT. 1997  
 BENCHMARKS:  
 BM\*5  
 "I" CUT AT NORTHWEST CORNER OF NORTH HDWL. OF 7'x7' BOX CULVERT UNDER RAILROAD, 180' WEST OF DALLAS PARKWAY SOUTHBOUND. ELEV. 610.49  
 BM\*6  
 "I" CUT AT CENTER FRONT OF 18" REC. INLET, SECOND INLET NORTH OF RAILROAD TRACKS ON THE WEST SIDE OF DALLAS PARKWAY SOUTHBOUND. ELEV. 605.67  
 ADDED TURNAROUND, BOLLARDS AND TREES, REVISED GRADES 1/16/98  
 ADDED FIRE LANE DIMENSION CONTROL 10/21/97

Rev: 1/16/98  
 Date:  
 Sheet Title:  
 PAVING & GRADING PLAN  
 Sheet No:  
 C3

ADDISON CIRCLE STREET PAVEMENT AND SIDEWALK PAVEMENT NORTH OF PAY LINE / RIGHT-OF-WAY LINE TO BE CONSTRUCTED UNDER SEPARATE CONTRACT.

SEE LANDSCAPE PLAN FOR STREET LIGHT LOCATIONS AND SHEET C10 FOR STREET LIGHT FOUNDATION DETAILS.

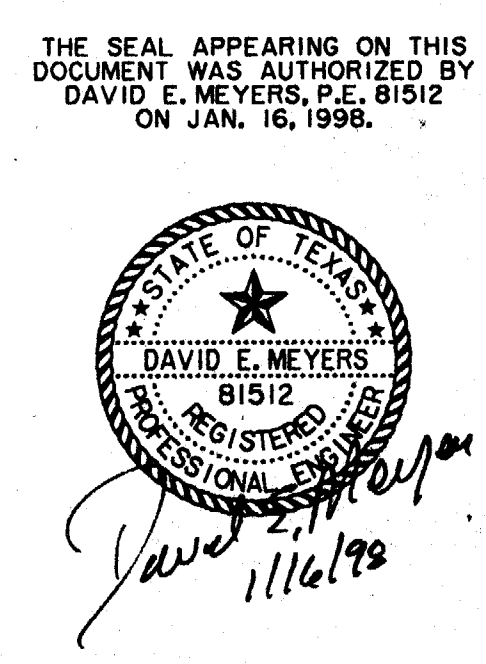
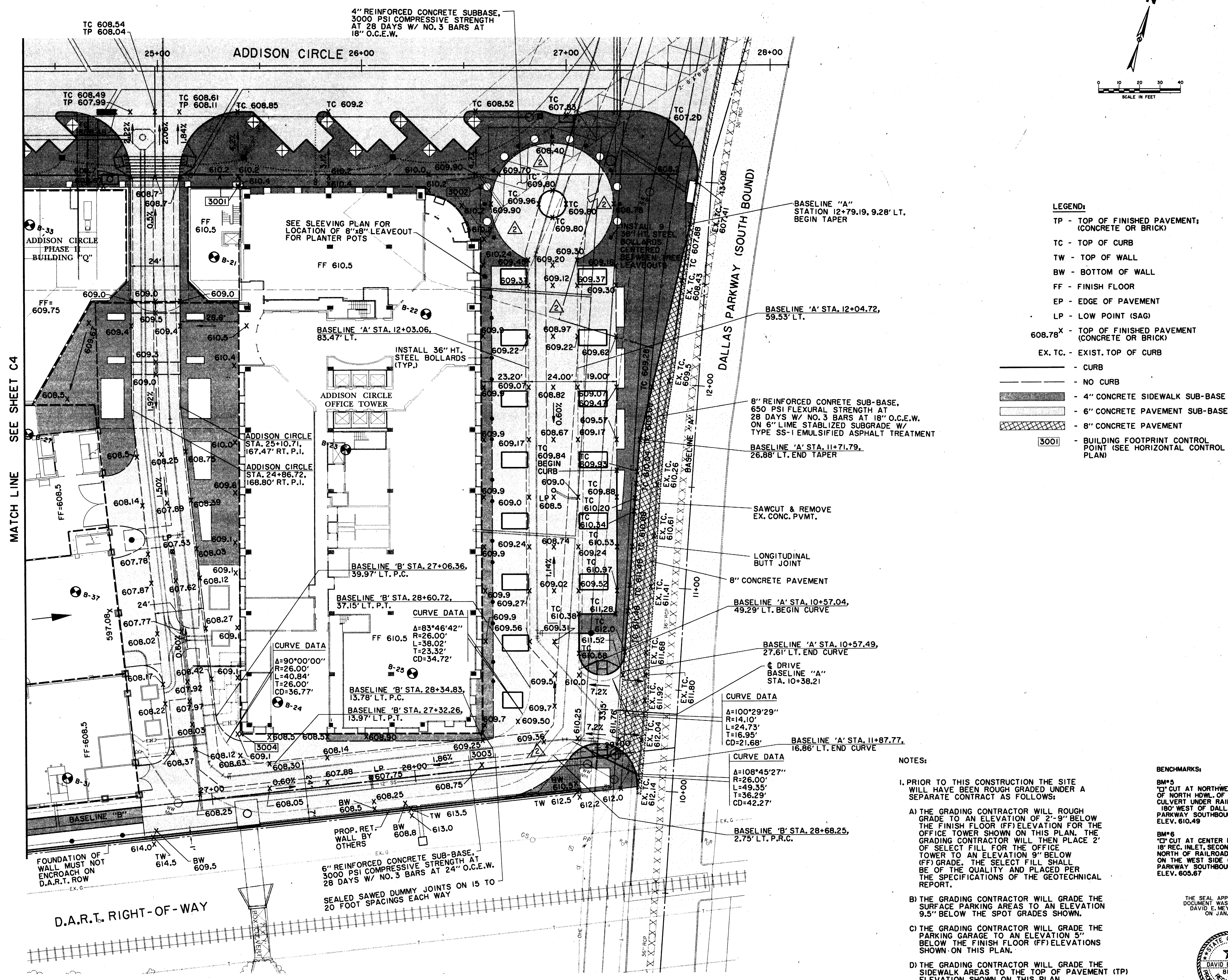
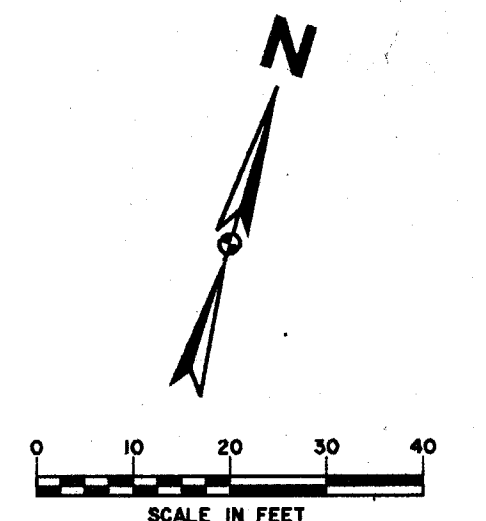

ALL ADDITIONS, DELETIONS, OR CHANGES TO THIS PLAN SHALL BE MADE BY A SEPARATE SHEET OR BY A CORRECTED SHEET. THIS PLAN IS THE PROPERTY OF HUITT-ZOLLARS, INC. AND IS NOT TO BE REPRODUCED OR TRANSMITTED IN ANY FORM OR BY ANY MEANS, ELECTRONIC OR MECHANICAL, INCLUDING PHOTOCOPYING, RECORDING, OR BY ANY INFORMATION STORAGE AND RETRIEVAL SYSTEM.

Plot date: 20 JUN 97

1	5494-L-7B
2	
3	
4	
5	







# ADDISON CIRCLE OFFICE BUILDING ADDISON TEXAS

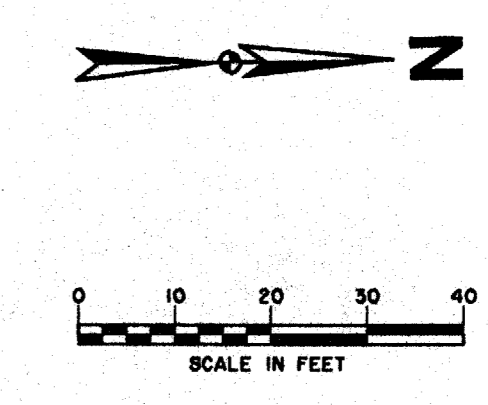
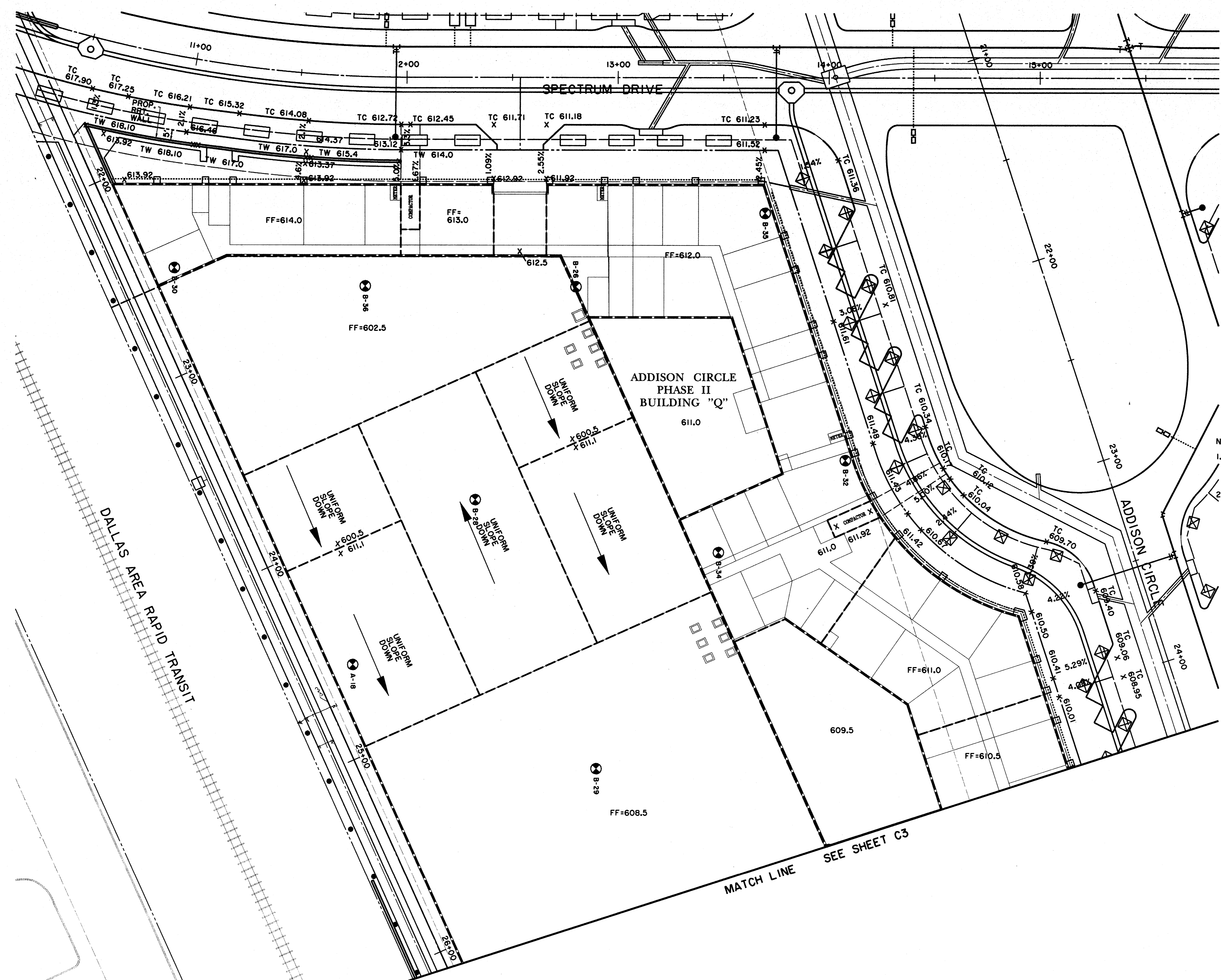

- LEGEND:**
- TP - TOP OF FINISHED PAVEMENT; (CONCRETE OR BRICK)
  - TC - TOP OF CURB
  - TW - TOP OF WALL
  - BW - BOTTOM OF WALL
  - FF - FINISH FLOOR
  - EP - EDGE OF PAVEMENT

- NOTES:**
1. SPOT GRADES AT R.O.W. ARE BASED ON A 1/4" / FT. CROSS SLOPE. THIS CROSS SLOPE MAY BE VARIED FROM 1% TO 5% TO MATCH GROUND LEVEL RETAIL.
  2. SITE ROUGH GRADING IS TO BE EXECUTED UNDER A SEPARATE CONTRACT. SEE ARCHITECT'S PLANS FOR BUILDING FOUNDATIONS, DETAILED FINISHED FLOOR ELEVATIONS AND DIMENSIONS ON PARKING STRUCTURE.

ROBERTO GAYE SMITH, INC.  
Civil & Mechanical Engineering  
1114 N. Garland Street, Suite 200  
Dallas, Texas 75242  
Tel: (214) 826-8800 Fax: (214) 826-8808

HUITT-ZOLLARS, INC.  
Consulting Engineers  
3131 McKinney Ave., Suite 400  
Dallas, TX 75204 214-871-3311

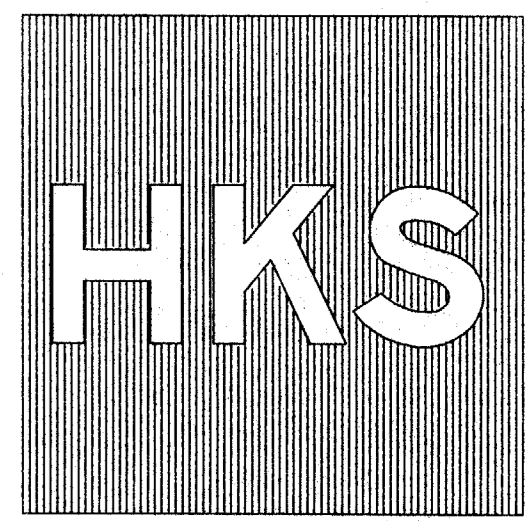

HKS Inc. Architects-Engineers-Planners  
700 N. Pearl, Suite 1100, LB 307  
Dallas, Texas 75201-7485 (214) 969-5599

Job No: 5494  
ISSUED FOR 100%  
DESIGN  
DEVELOPMENT  
NOT FOR  
CONSTRUCTION  
26 JUNE 1997

**BENCHMARKS:**

BM\*1  
"I" CUT AT CENTER BACK OF CURB OF INLET, 190 FEET SOUTH FROM THE CENTERLINE INTERSECTION OF ADDISON CIRCLE, WEST SIDE OF QUORUM DRIVE. ELEV. 621.89

BM\*5  
"I" CUT AT NORTHWEST CORNER OF NORTH HDWL. OF 7'X7' BOX CULVERT UNDER RAILROAD, 180' WEST OF DALLAS PARKWAY SOUTHBOUND. ELEV. 610.49

Revisions:  
Date:  
Sheet Title:  
**GRADING PLAN**  
Sheet No:  
**C4**

3042-10-1-82B-11P-07LS

1	
2	
3	
4	
5	

of date:  
20 JUN 97







# ADDISON CIRCLE OFFICE BUILDING

ADDISON TEXAS

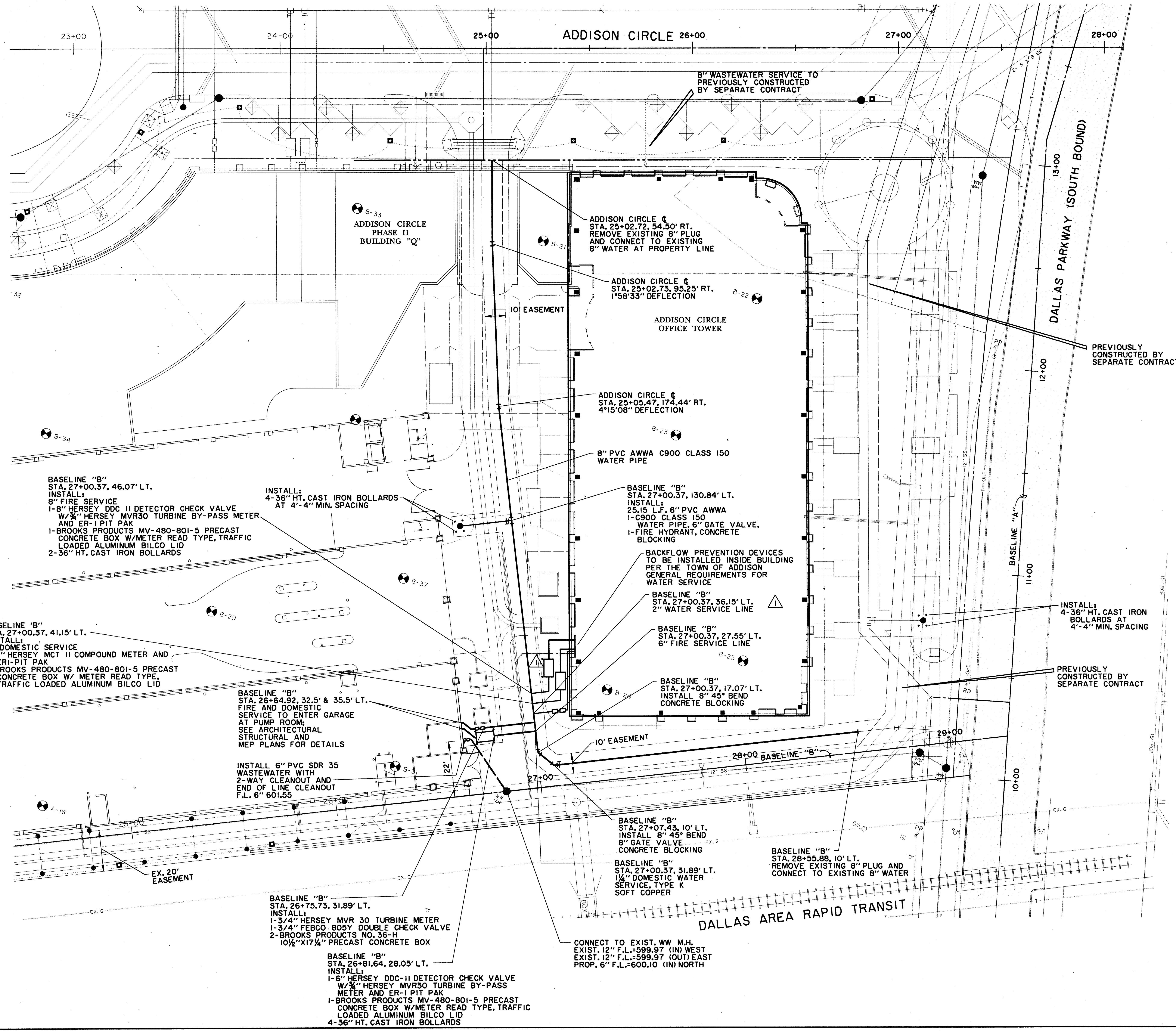
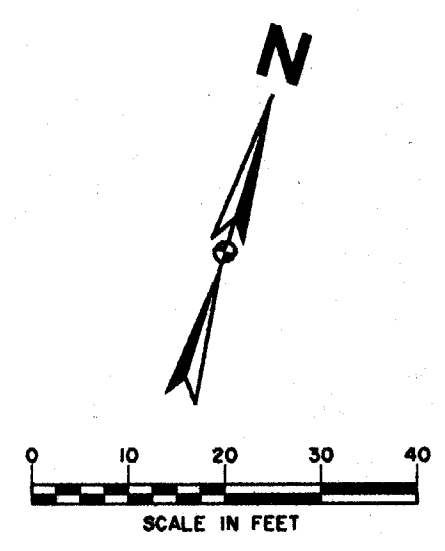

PROPERTY OWNER: HUITT-ZOLLARS, INC.  
 3101 McKinney Ave., Suite 600  
 Dallas, TX 75204-7485 (214) 949-5599

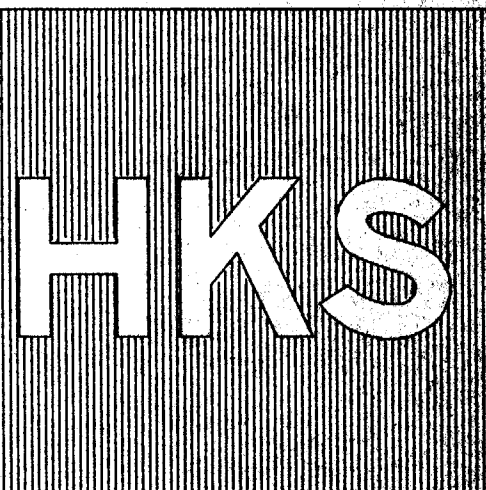

HKS Inc. Architects-Engineers-Planners  
 700 N. Pearl, Suite 1100, LB 307  
 Dallas, Texas 75201-7485 (214) 949-5599

Job No: 5494  
 ISSUED FOR CONSTRUCTION

15 OCT. 1997

ADDED COOLING TOWER SERVICE LINE; SHIFTED VAULTS & BOLLARDS  
 1/16/98

Revisions:  
 Date:  
 Sheet Title: WATER & WASTEWATER PLAN  
 Sheet No: C7

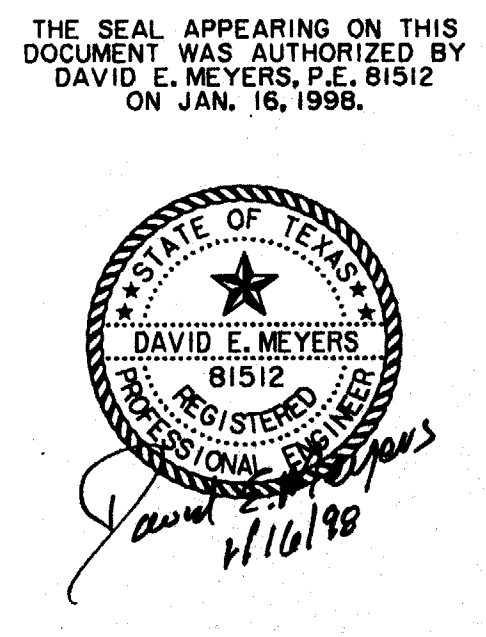

**BENCHMARKS:**  
 BM#5 'C' CUT AT NORTHWEST CORNER OF NORTH HDWL. OF 7'X7' BOX CULVERT UNDER RAILROAD, 150' WEST OF DALLAS PARKWAY SOUTHBOUND. ELEV. 610.49  
 BM#6 'C' CUT AT CENTER FRONT OF 10' REG. INLET, SECOND INLET NORTH OF RAILROAD TRACKS ON THE WEST SIDE OF DALLAS PARKWAY SOUTHBOUND. ELEV. 605.67

P.L. ADDISON CIRCLE OFFICE BUILDING WATER & WASTEWATER PLAN  
 DATE: 10/16/97  
 DRAWN BY: [Name]  
 CHECKED BY: [Name]  
 TITLE: [Title]  
 PROJECT NO.: 5494  
 SHEET NO.: C7  
 SCALE: AS SHOWN  
 NORTH ARROW: TRUE NORTH  
 UTILITY LINES: EXISTING (---), PROPOSED (---)

Plot date: 20 JUN 97



# ADDISON CIRCLE OFFICE BUILDING

ADDISON TEXAS

PROCKETTE DAVIS SMITH & ASSOCIATES, INC.  
Civil & Mechanical Engineering Services  
4100 North Central Expressway, Suite 1000  
Dallas, Texas 75246  
Tel: (214) 760-1000  
Fax: (214) 760-1001

HUITT-ZOLLARS, INC.  
3111 McKinney Ave., Suite 600  
Dallas, TX 75204 214-871-3311

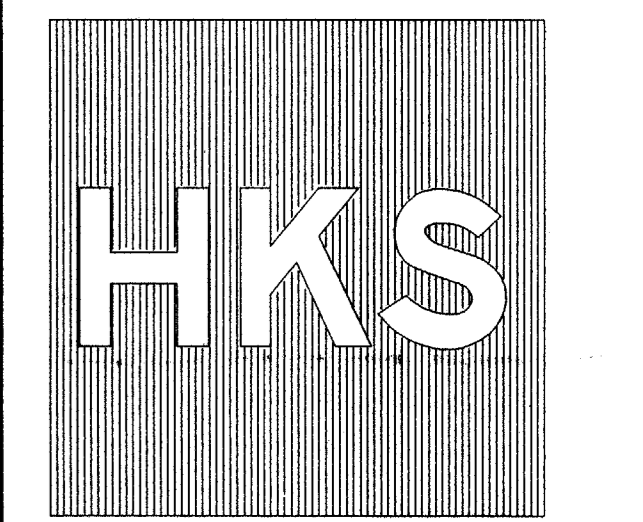

HKS Inc. Architects-Engineers-Planners  
700 N. Pearl, Suite 1100, LB 307  
Dallas, Texas 75201-7485 (214) 969-5599

Job No: 5494  
ISSUED FOR CONSTRUCTION

15 OCT. 1997

RECORD DRAWING  
12/4/98  
ADDED COOLING TOWER SERVICE LINE; SHIFTED VAULTS & BOLLARDS  
1/16/98

Revisions:  
Date:  
Sheet Title: **WATER & WASTEWATER PLAN**  
Sheet No: **C7**

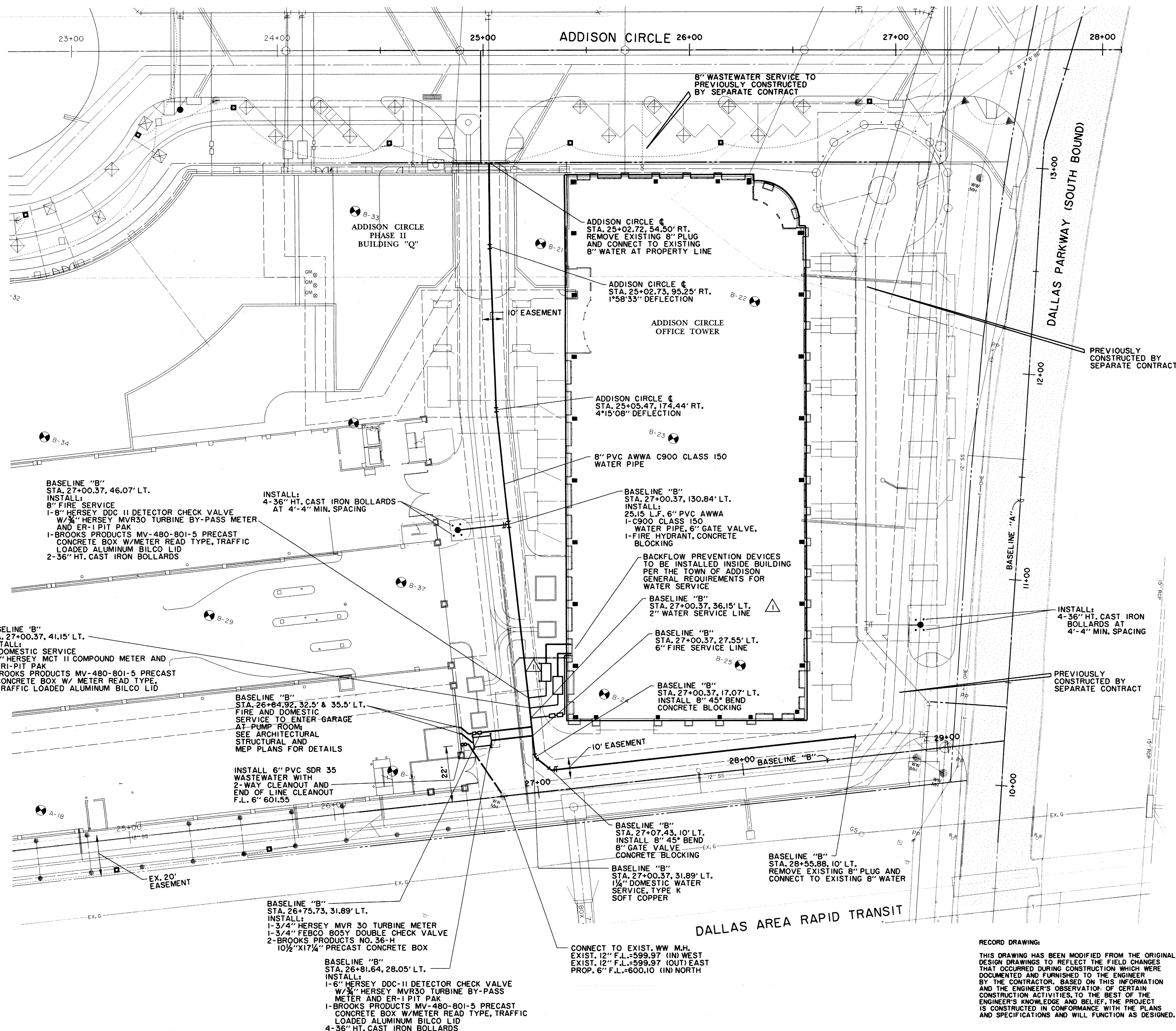
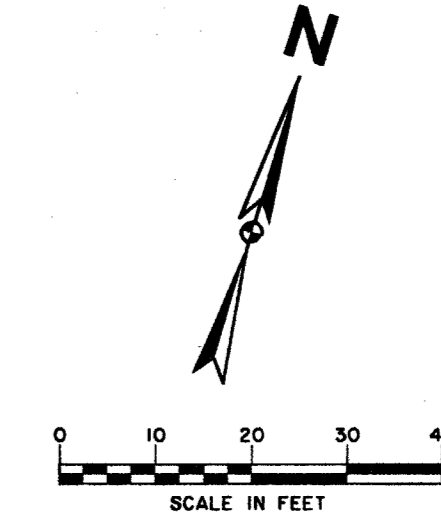

RECORD DRAWING:  
THIS DRAWING HAS BEEN MODIFIED FROM THE ORIGINAL DESIGN DRAWINGS TO REFLECT THE FIELD CHANGES THAT OCCURRED DURING CONSTRUCTION WHICH WERE DOCUMENTED AND FURNISHED TO THE ENGINEER BY THE CONTRACTOR. BASED ON THIS INFORMATION AND THE ENGINEER'S OBSERVATION OF CERTAIN CONSTRUCTION ACTIVITIES, TO THE BEST OF THE ENGINEER'S KNOWLEDGE AND BELIEF, THE PROJECT IS CONSTRUCTED IN CONFORMANCE WITH THE PLANS AND SPECIFICATIONS AND WILL FUNCTION AS DESIGNED.

BENCHMARKS:  
BM#5  
"T" CUT AT NORTHWEST CORNER OF NORTH HWY. OF 7X7' BOX CULVERT UNDER RAILROAD, 180' WEST OF DALLAS PARKWAY SOUTHBOUND, ELEV. 610.49  
BM#6  
"T" CUT AT CENTER FRONT OF 18' REC. INLET, SECOND INLET NORTH OF RAILROAD TRACKS ON THE WEST SIDE OF DALLAS PARKWAY SOUTHBOUND, ELEV. 605.67

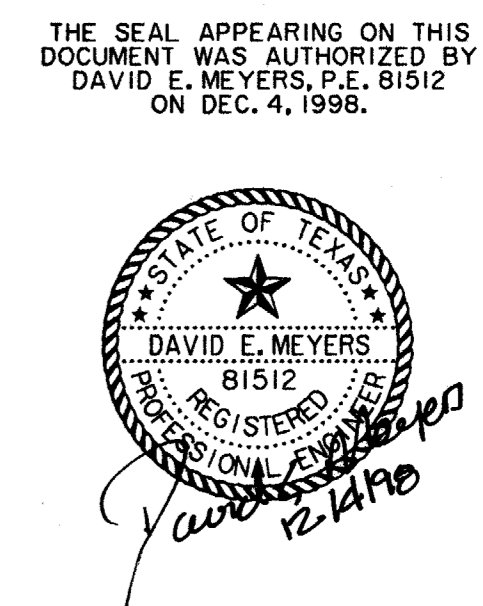

PL: 10/15/98  
BY: [Signature]  
DATE: 10/15/98

PL: 10/15/98  
BY: [Signature]  
DATE: 10/15/98

PL: 10/15/98  
BY: [Signature]  
DATE: 10/15/98

date: JUN 97





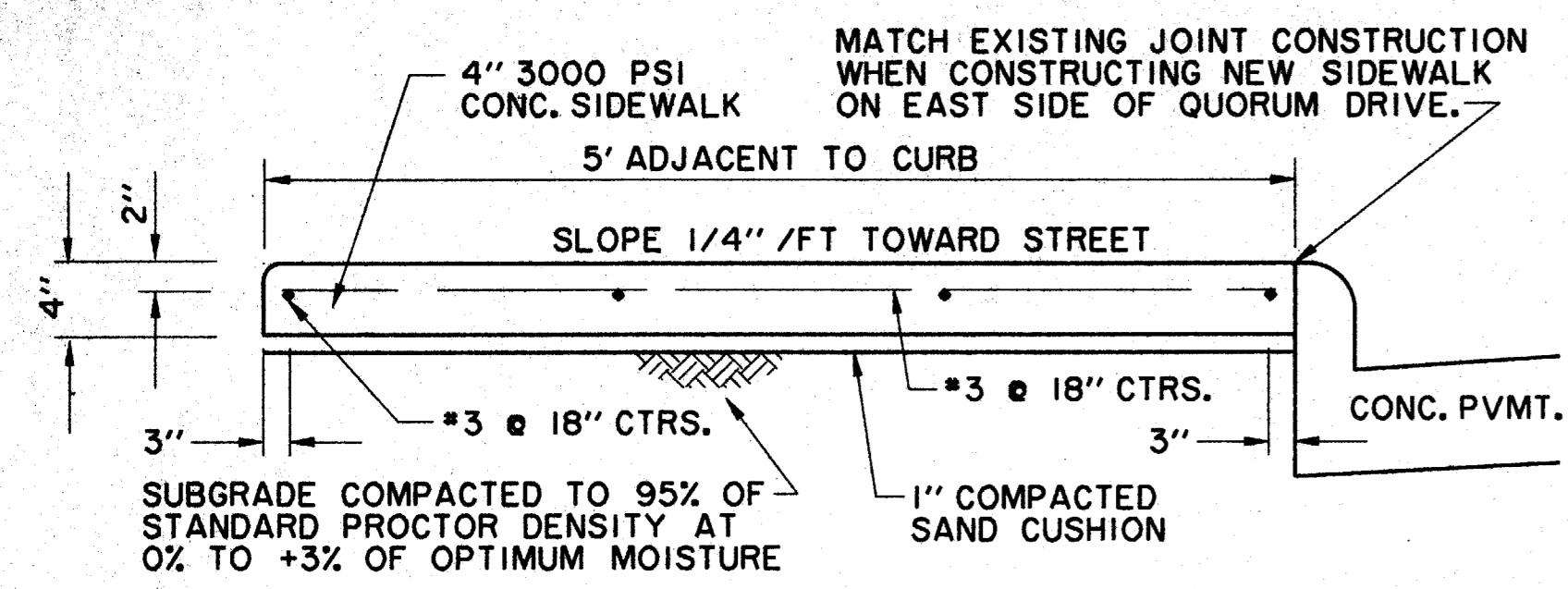

TYPICAL SECTION A-A  
N.T.S.

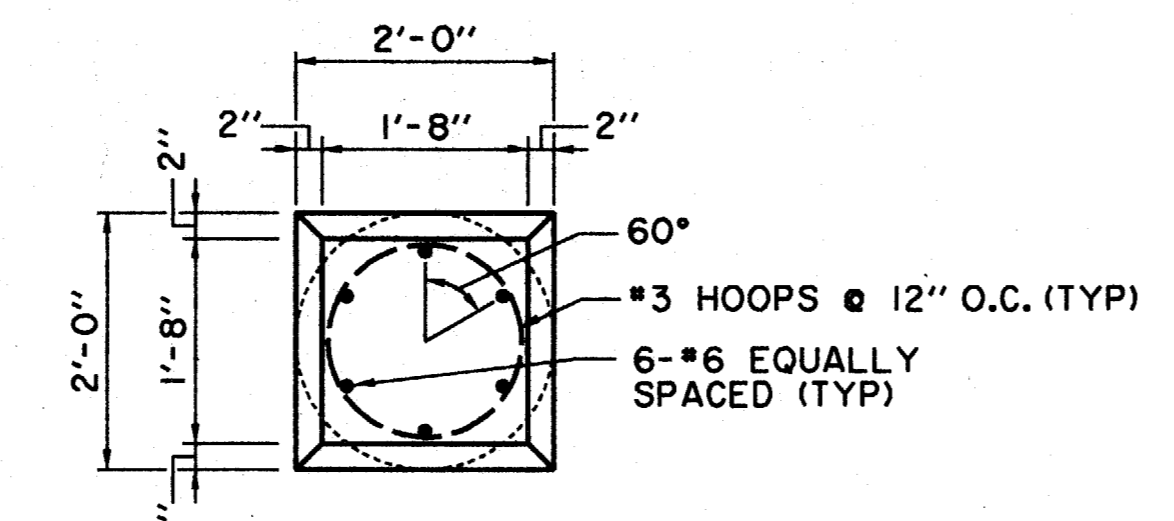

LIGHT FIXTURE FOUNDATION  
AND CAP PLAN  
N.T.S.

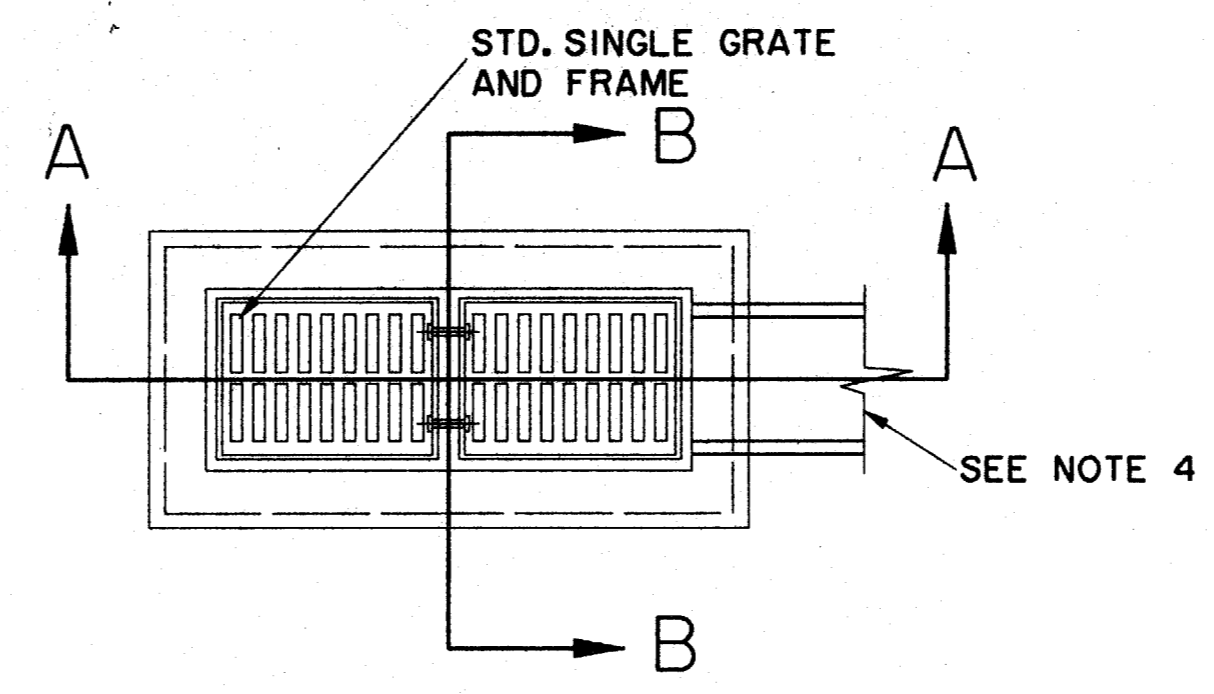

TWO GRATE INLET

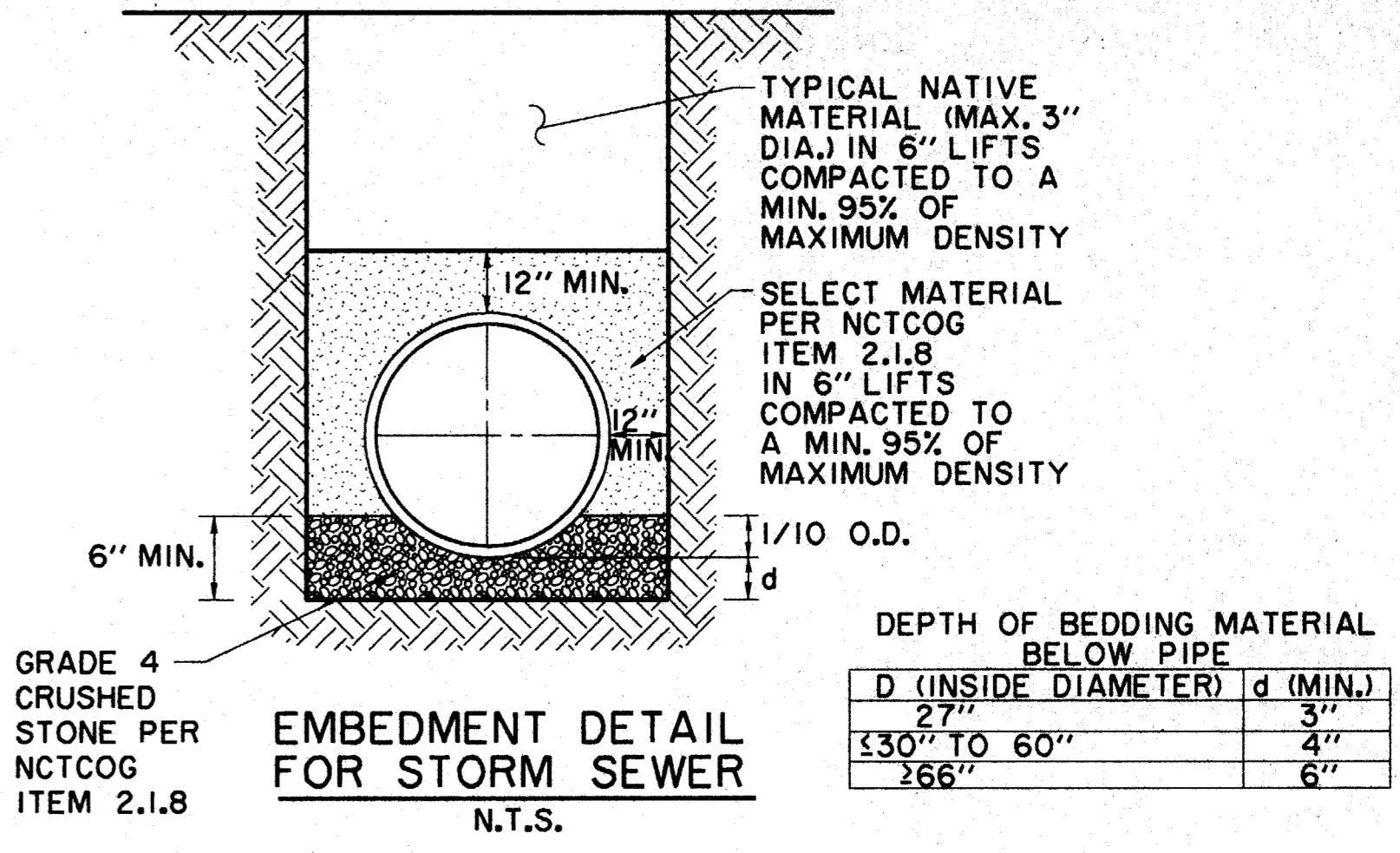

EMBEDMENT DETAIL  
FOR STORM SEWER  
N.T.S.

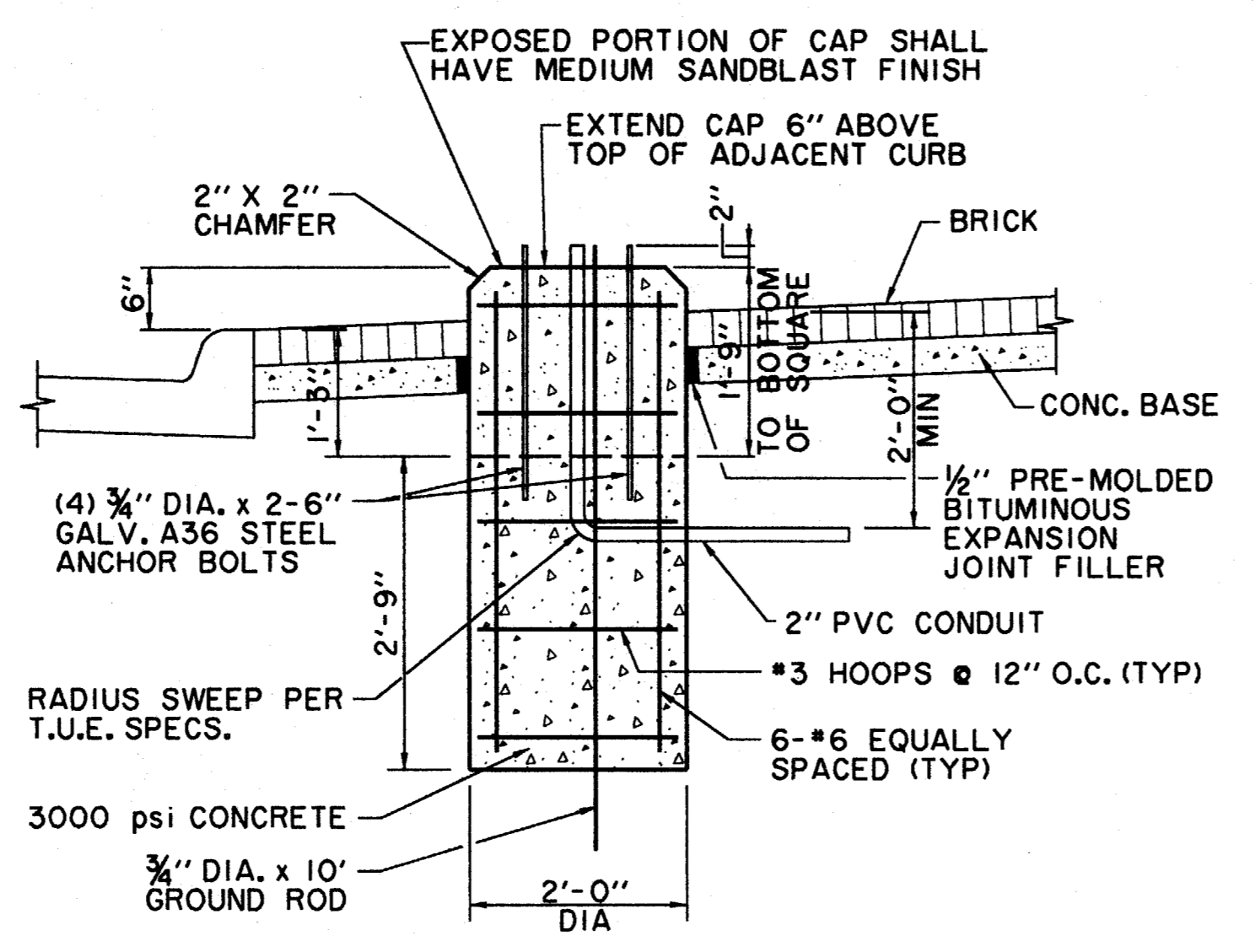

LIGHT FIXTURE FOUNDATION  
AND CAP SECTION  
N.T.S.

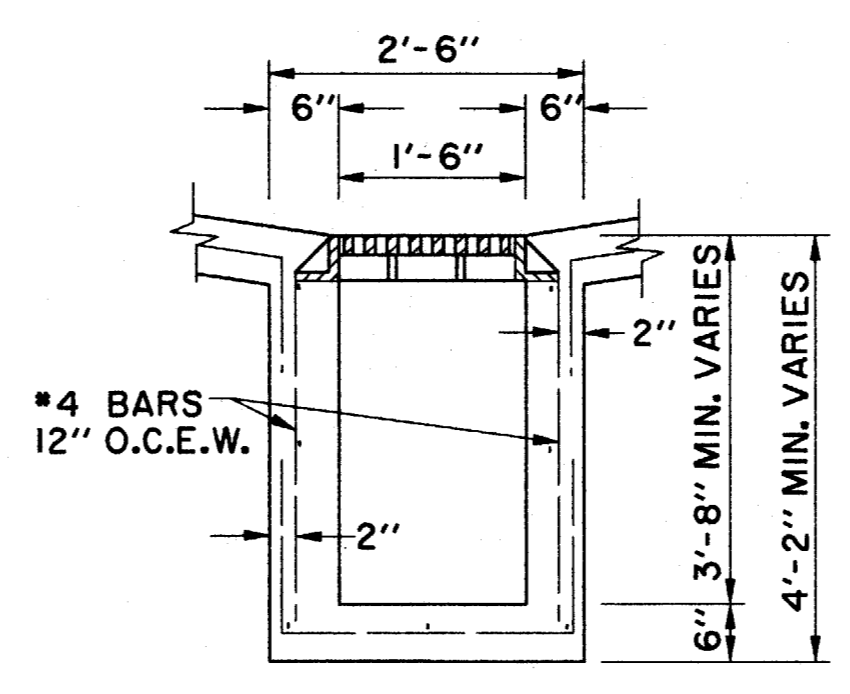

SECTION B-B

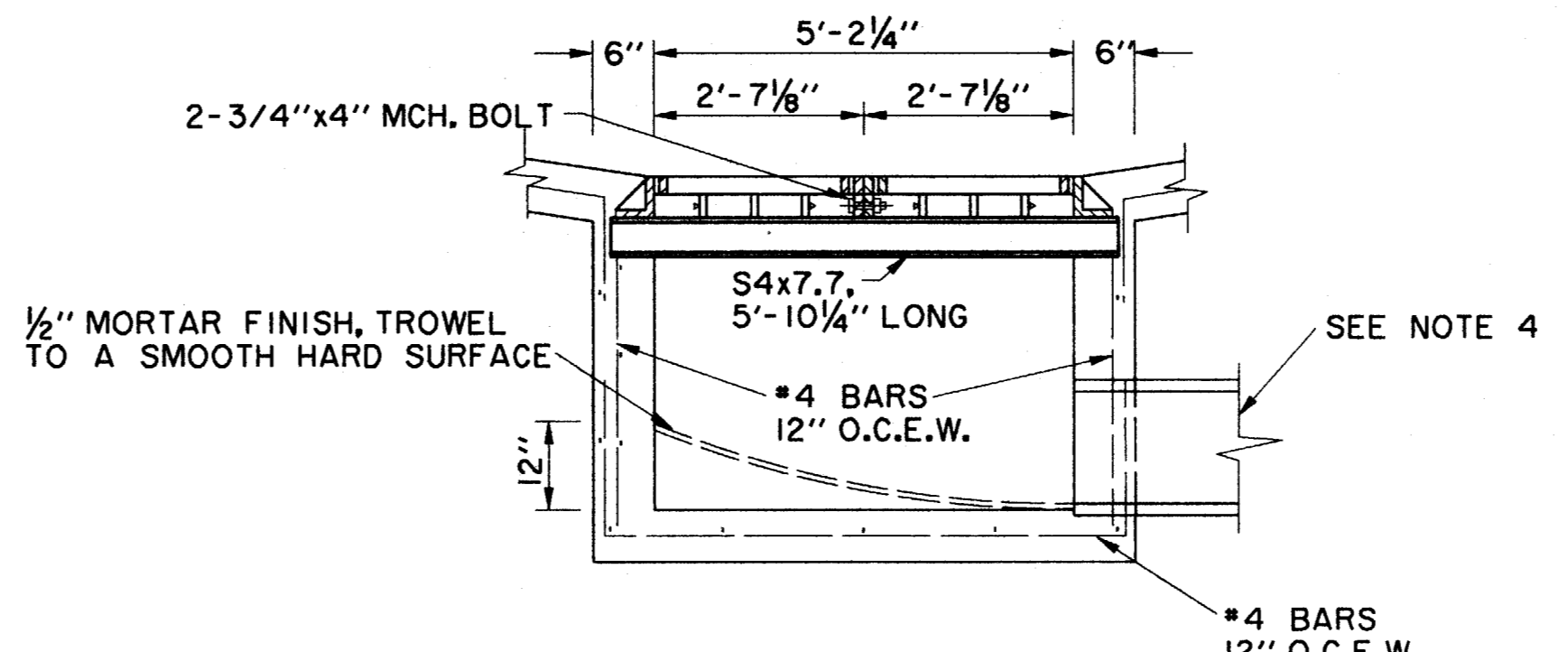

SECTION A-A

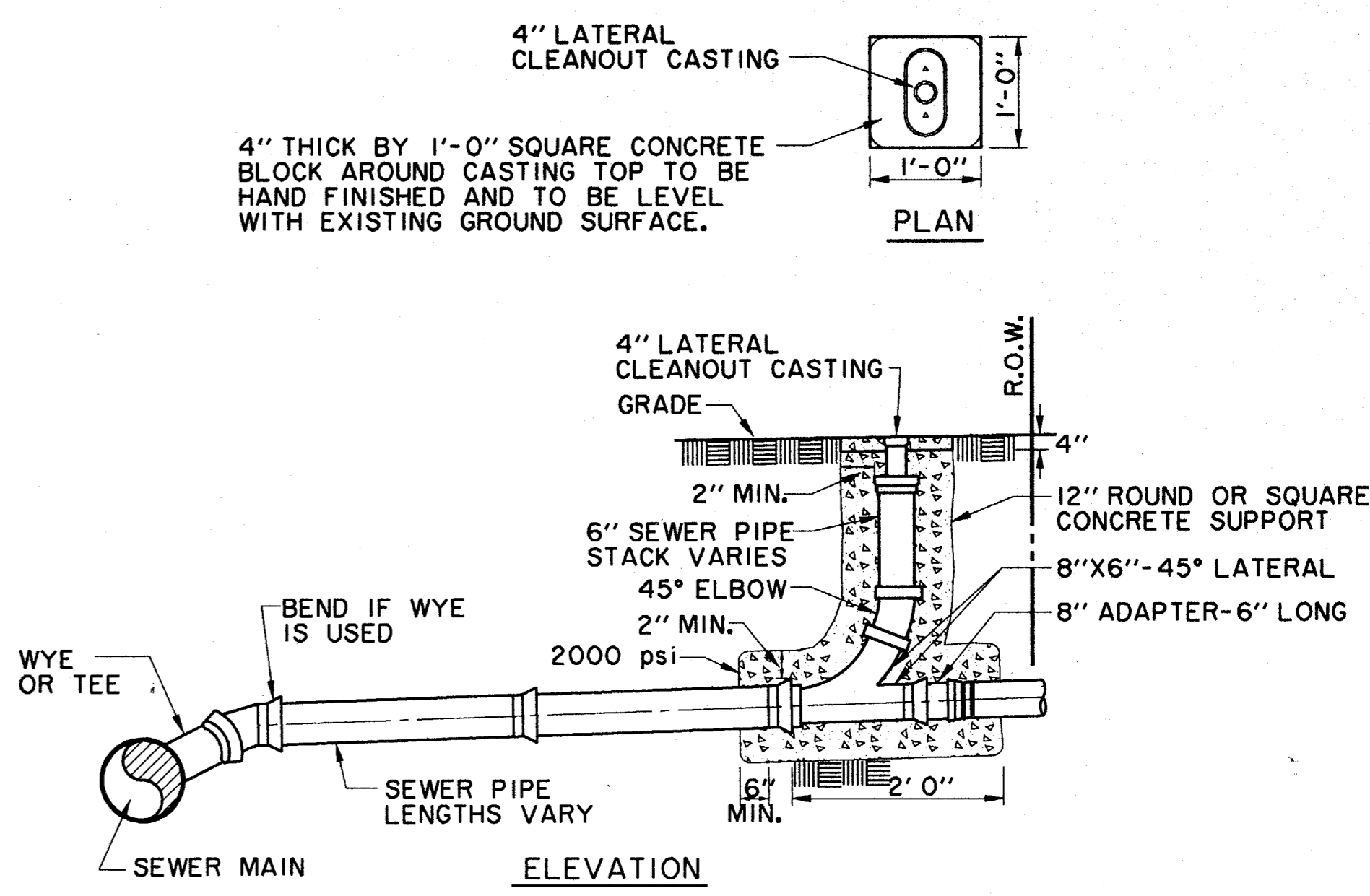

SANITARY SEWER CLEANOUT DETAIL  
N.T.S.

PVC SANITARY SEWER PIPE TO BE SDR 35 OR SDR 26 (AS NOTED ON PLANS) WITH INTEGRAL BELL. IT SHALL BE THE RESPONSIBILITY OF THE CONTRACTOR TO FIELD LOCATE HORIZONTALLY EACH SERVICE IN RELATION TO THE SANITARY SEWER STATIONING.  
FIELD TIES ARE TO BE INCLUDED AND RECORDED ON ALUMINIZED SANITARY SEWER TAPE. THIS TAPE, GREEN OR RED IN COLOR IS TO BE ATTACHED TO THE 6" SERVICE AT THE R.O.W. LINE AND BROUGHT TO THE SURFACE TO BE USED AS A PERMANENT MARKER.

FIRE HYDRANT TO BE "MUELLER" TRAFFIC MODEL W/6" MECHANICAL JOINT CONNECTION OR APPROVED EQUAL W/5 1/2" VALVE OPENING W/BARREL APPROX. 7" INSIDE DIAMETER. HYDRANT BODY SHALL BE COATED W/2 COATS OF ALUMINUM PAINT OVER TWO COATS OF PRIMER. BONNET TO FLANGE & NOZZLE CAPS SHALL BE PAINTED BY COLOR CODE FOR MAIN SIZE ACCORDING TO CITY STANDARDS. ALL HYDRANTS SHALL BE EQUIPPED WITH A BREAKAWAY FLANGE & SHALL BE NO CLOSER THAN 3' TO ANY SURFACE OBSTRUCTION. (150 psi WORKING PRESSURE - AWWA STD. C-502-73 OR LATEST REVISION) USE "MUELLER CENTURION"

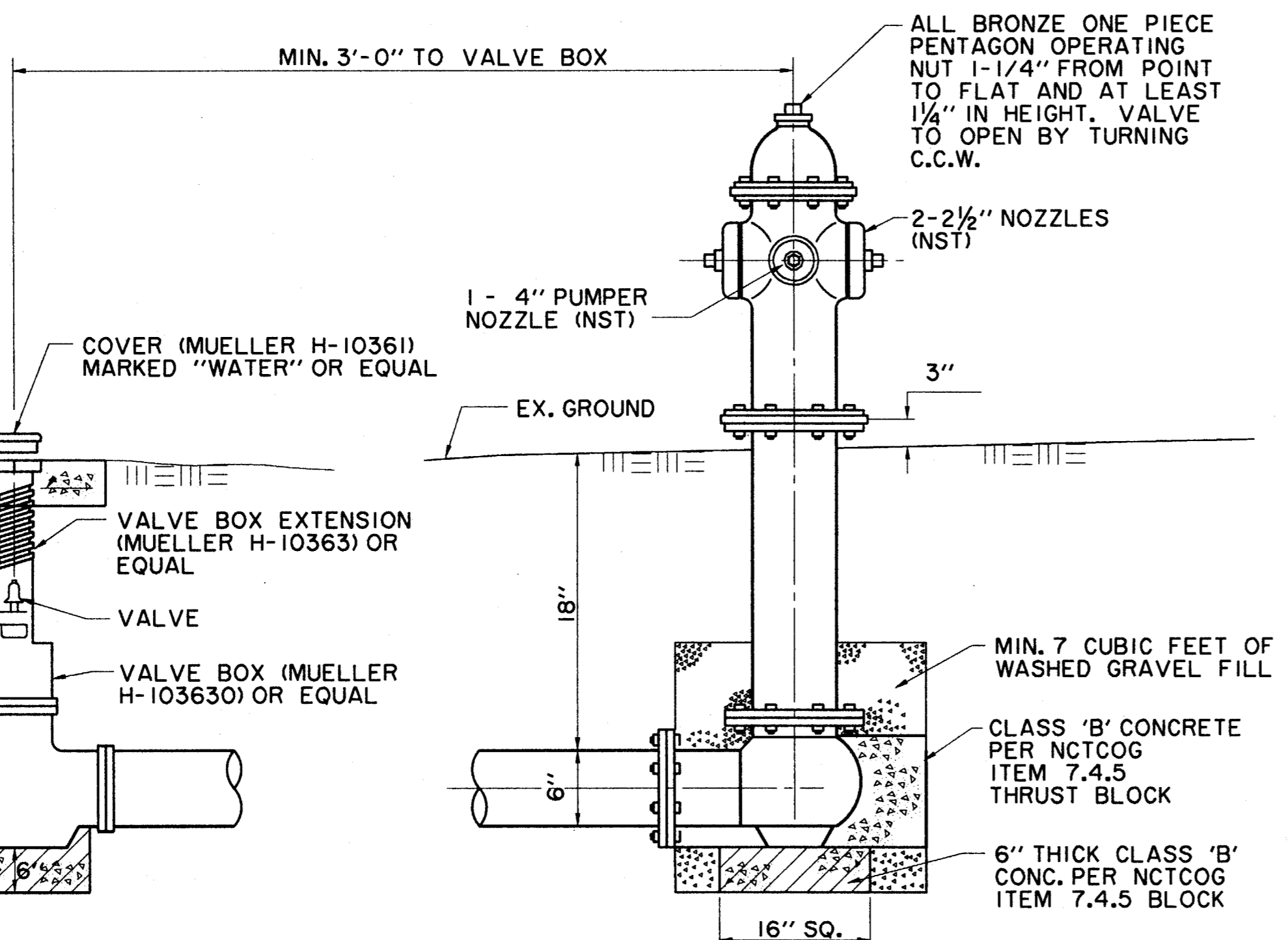

TYPICAL FIRE HYDRANT INSTALLATION  
N.T.S.

- GENERAL NOTES:
1. C OF F.H. BARREL SHALL BE NOT LESS THAN 6.0' OR MORE THAN 9.0' FROM BACK OF CURB OR EDGE OF DRIVING LANE.
  2. DO NOT SET F.H. IN AN EXISTING OR PROPOSED SIDEWALK, UNLESS OTHERWISE NOTED.
  3. ALL F.H. TEES SHALL BE M.J. WITH ANCHORING ON THE BRANCH WITH M.J., M.J. 6" VALVE.
  4. SET F.H. ON THE LOT LINE EXTENDED WHEN POSSIBLE. (NOT APPLICABLE TO THIS PROJECT)
  5. SEE SPECIFICATION FH-95-1 FOR ADDITIONAL REQUIREMENTS.

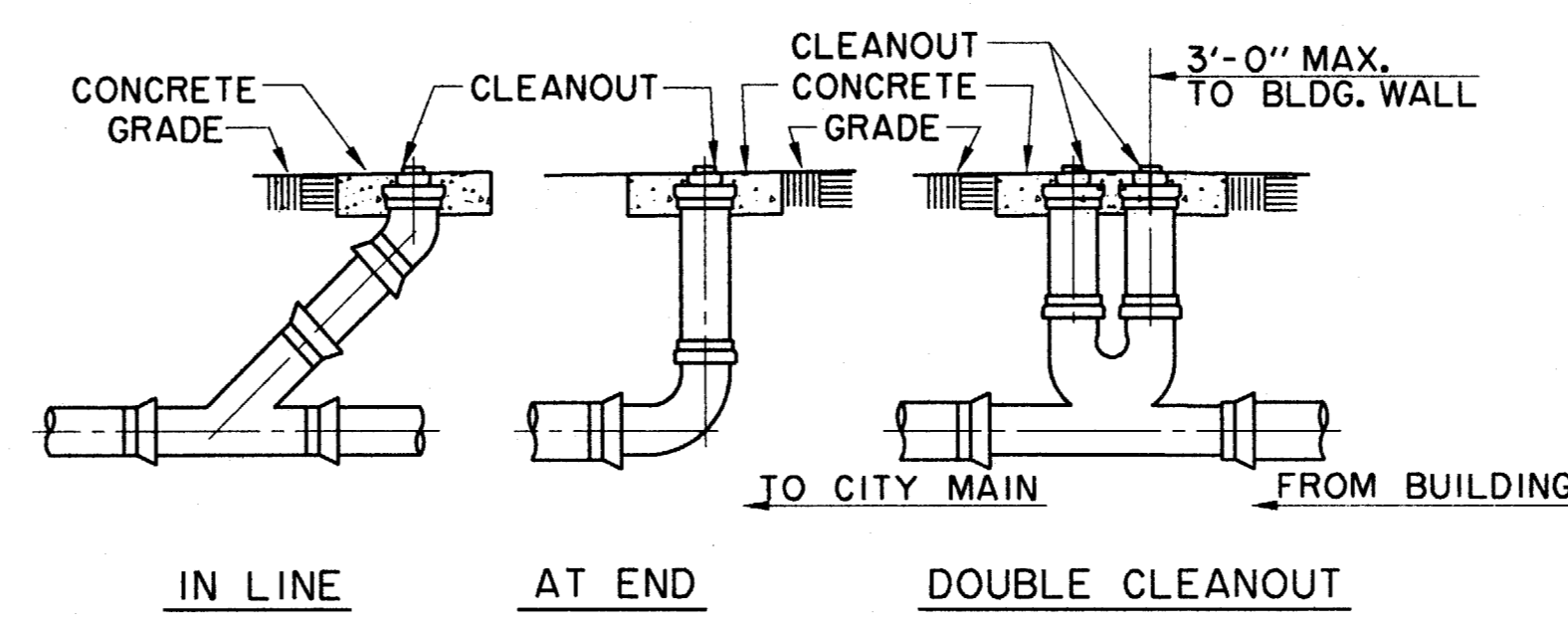

TYPICAL CLEANOUTS

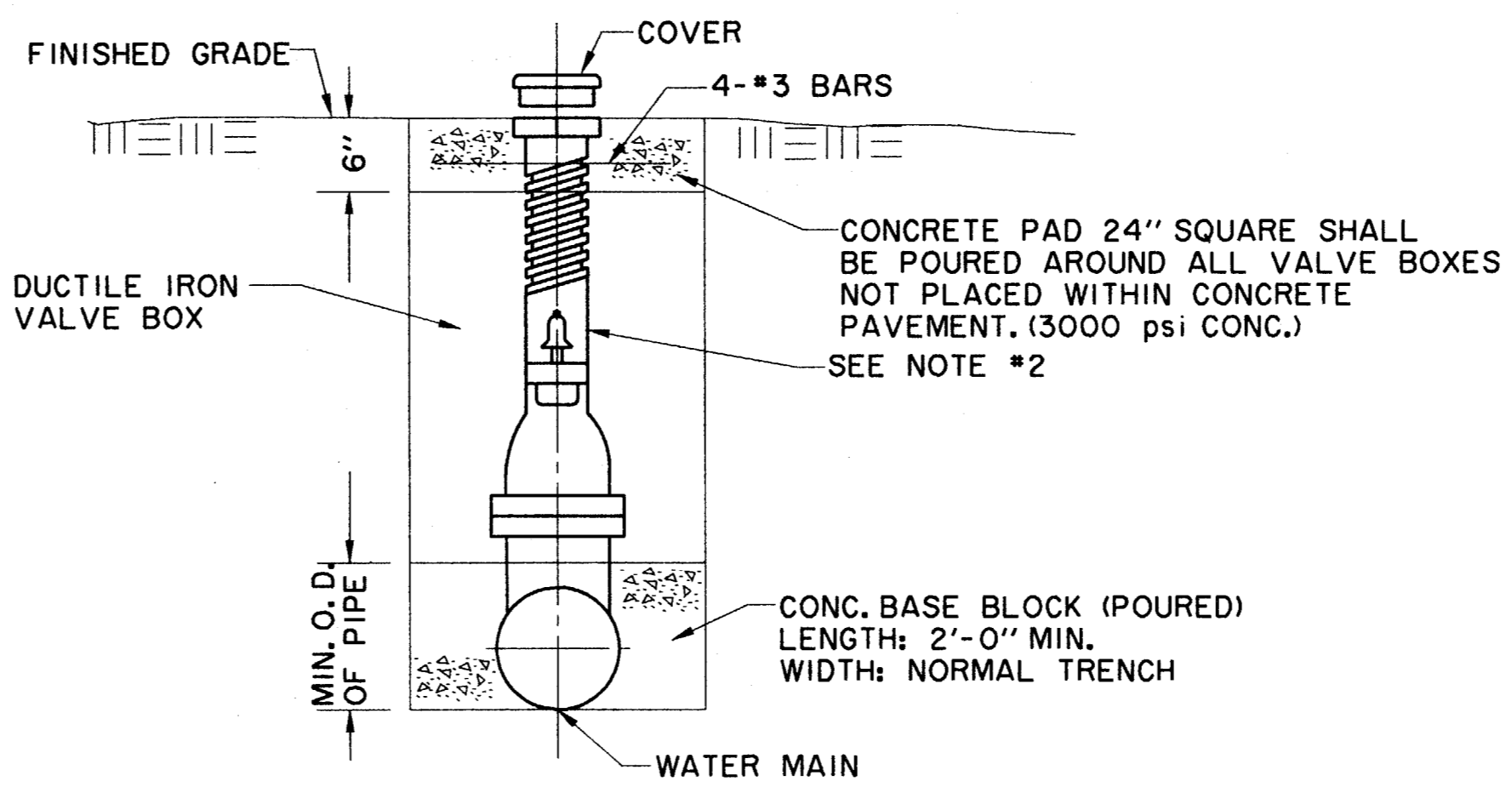

TYPICAL VALVE SETTING AND BOX  
N.T.S.

- NOTES:
1. GATE VALVES SHALL BE IN ACCORDANCE WITH AWWA STANDARD C-509-80 OR LATEST THEREOF. ALL VALVES SHALL BE "MUELLER" OR APPROVED EQUAL.
  2. A PERMANENTLY ATTACHED VALVE EXTENSION STEM SHALL BE REQUIRED FOR ANY VALVE ON WHICH THE OPERATING NUT IS LOCATED IN EXCESS OF 4 FEET BELOW THE TOP OF VALVE BOX. THIS EXTENSION SHALL BE OF SUFFICIENT LENGTH TO INSURE THAT ITS TOP IS WITHIN 4" OF VALVE BOX LID. MANUFACTURED VALVE STACK DUCTILE IRON PIPE TO BE USED FOR EXTENSION GREATER THAN 4'-0". BELL END OF STACK TO BE FITTED OVER VALVE. VALVE AND VALVE STACK IS TO BE POLY WRAPPED.
  3. VALVES SHALL BE OF DUCTILE IRON W/RUBBER ENCAPSULATED DISK. BOLTS SHALL BE STAINLESS STEEL OF SAME SIZE ON EACH VALVE.

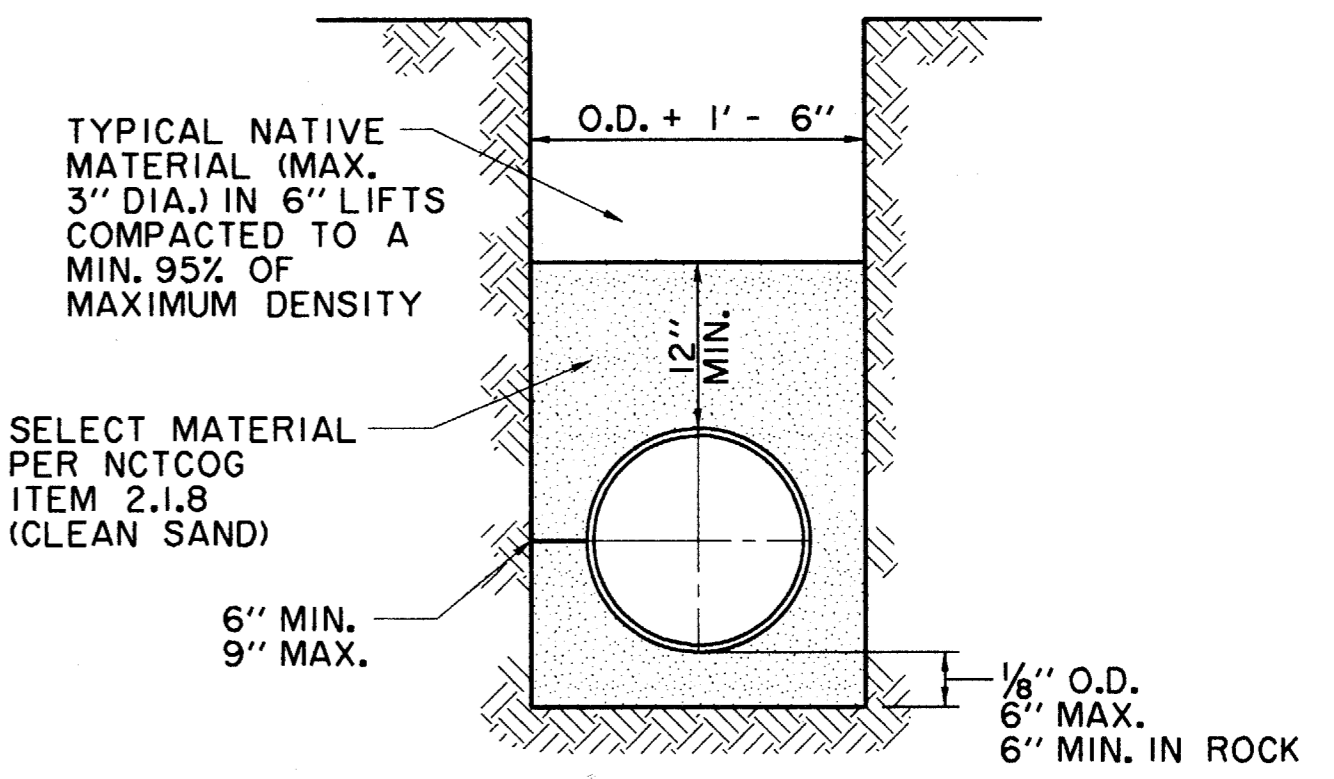

P.V.C. EMBEDMENT  
WATER PIPE  
N.T.S.

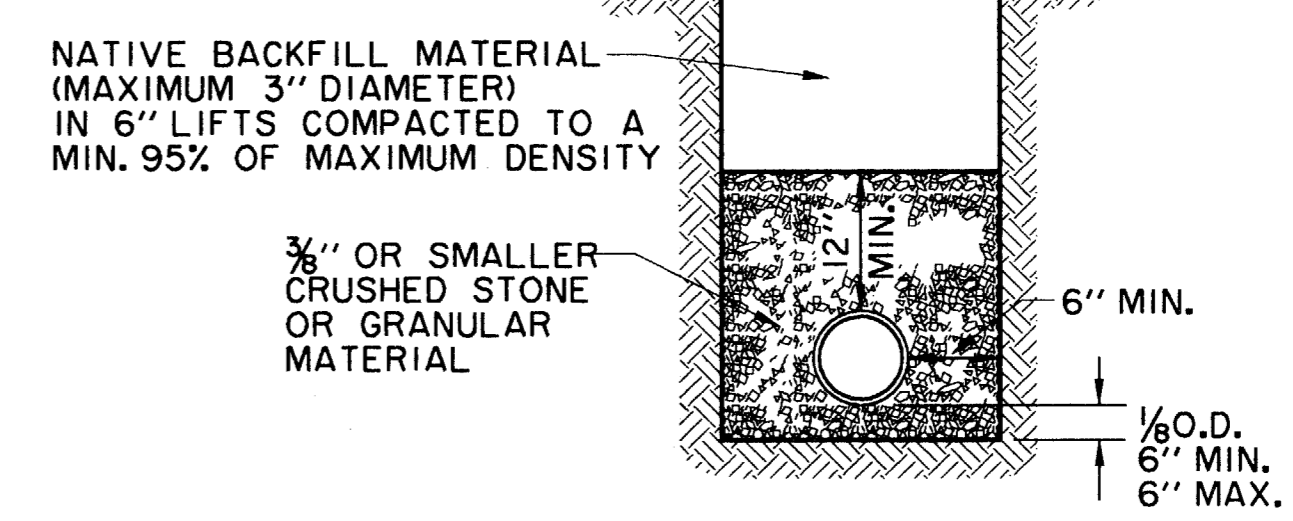

CLASS 4 EMBEDMENT  
(SDR35 AND SDR26 P.V.C. PIPE ONLY)  
LOAD FACTOR = 2.0  
N.T.S.

TYPICAL NATIVE MATERIAL COMPACTED TO: 95% OF STANDARD PROCTOR DENSITY AT OPTIMUM MOISTURE 0 TO +3% UNDER PAVEMENT 95% OF STANDARD PROCTOR DENSITY AT OPTIMUM MOISTURE 0 TO +3% OUTSIDE CURB LINES JETTING IS NOT ALLOWED BACKFILL TO BE COMPACTED IN 6" +/- LIFTS TYPICAL NATIVE MATERIAL (MAX. 3" DIA.)

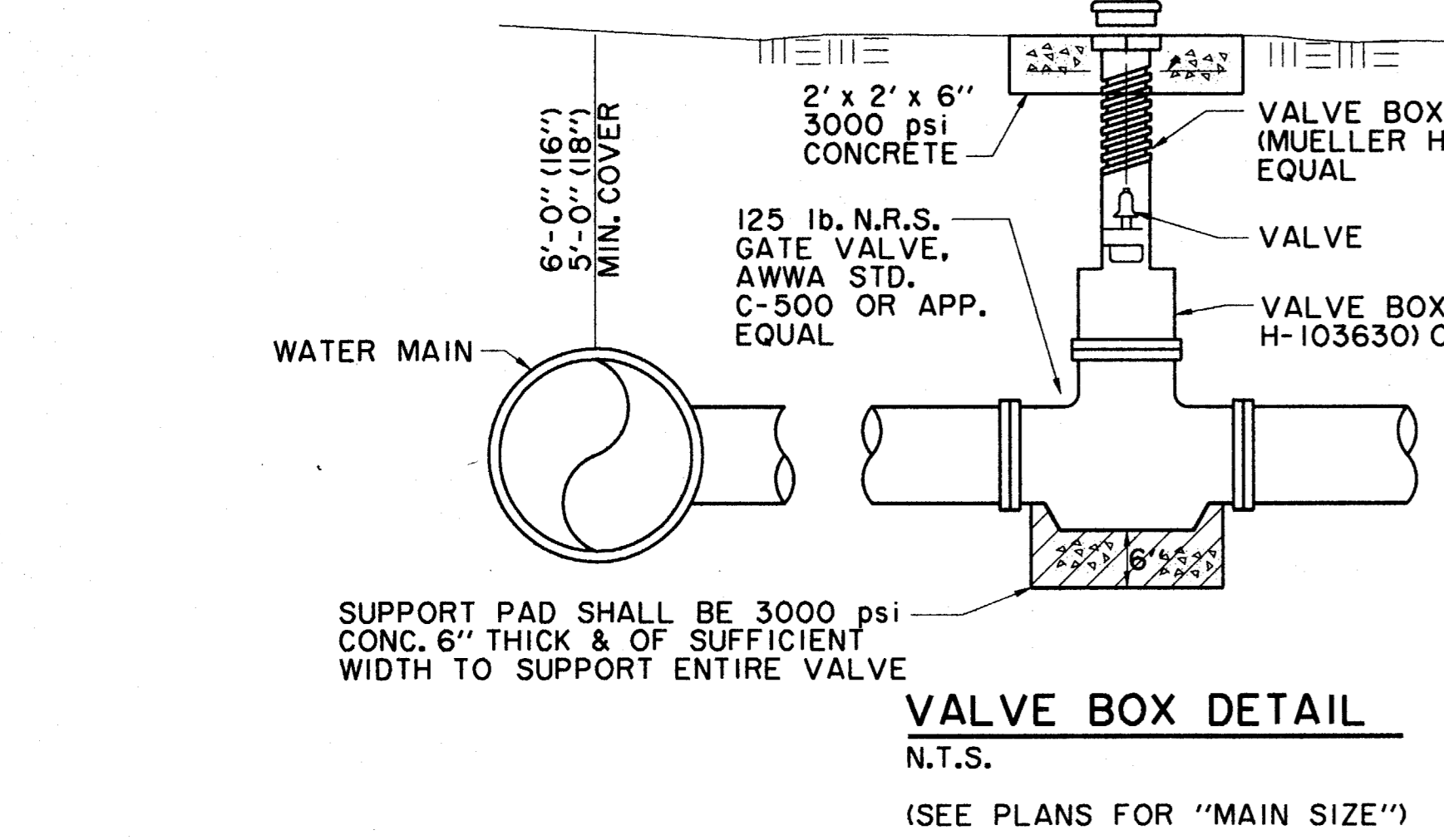

VALVE BOX DETAIL  
N.T.S.

- GATE VALVES AND VALVE BOXES:
1. GATE VALVES SHALL BE IRON BODY, BRONZE OR BRASS MOUNTED, NON-RISING STEM, PARALLEL SEAT TYPE. VALVES SHALL BE OF EQUAL OR GREATER PRESSURE CLASS THAN THE PIPING IN WHICH THEY ARE TO BE INSTALLED.
  2. VALVE BOXES SHALL BE CAST IRON AND SHALL BE OF SUFFICIENT LENGTH AND DIAMETER TO OPERATE ALL VALVES BURIED IN THE GROUND. COVERS SHALL BE MARKED "WATER". THE BOXES SHALL REST ON THE VALVE AND BE ADJUSTED SO THAT THE COVER MAY SET FLUSH WITH THE FINISHED GRADE.