

SHEPHERD & BOYD
REGISTERED PROFESSIONAL ENGINEERS
DALLAS, TEXAS

FIELD MEASUREMENTS
OF INSTALLED UTILITIES
ADDED BY POWELL &
POWELL, 1/31/84

RECORD DRAWING
OF
INSTALLED UTILITIES
FOR
15851 DALLAS NORTH
PARKWAY ADDITION
OUT OF
G. W. FISHER SURVEY-ABSTRACT NO. 482
ADDISON, DALLAS COUNTY, TEXAS

ME-1

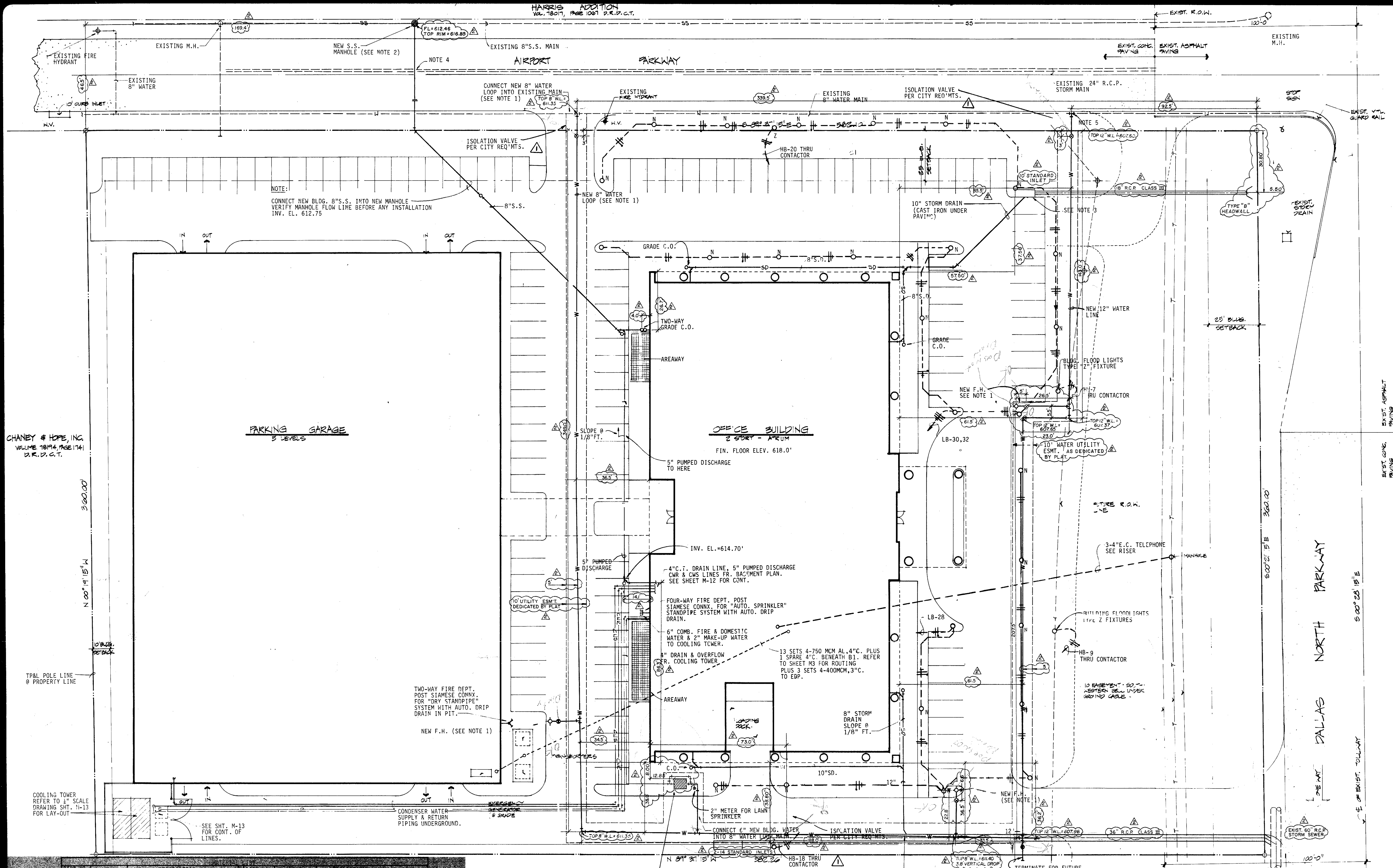

CHANEY & HOPE, INC.
VOLUME 1014, PAGE 1741
D.R.P.C.T.

360.00
N 00° 14' 15" W

TP&L POLE LINE
& PROPERTY LINE

COOLING TOWER
REFER TO 1" SCALE
DRAWING SHT. N-13
FOR LAY-OUT

ITEM NO.	DESCRIPTION	DATE
1	CONCRETE BLOCKS	1/31/84
2	CONCRETE BLOCKS	1/31/84
3	CONCRETE BLOCKS	1/31/84
4	CONCRETE BLOCKS	1/31/84
5	CONCRETE BLOCKS	1/31/84
6	CONCRETE BLOCKS	1/31/84
7	CONCRETE BLOCKS	1/31/84
8	CONCRETE BLOCKS	1/31/84
9	CONCRETE BLOCKS	1/31/84
10	CONCRETE BLOCKS	1/31/84
11	CONCRETE BLOCKS	1/31/84
12	CONCRETE BLOCKS	1/31/84
13	CONCRETE BLOCKS	1/31/84
14	CONCRETE BLOCKS	1/31/84
15	CONCRETE BLOCKS	1/31/84
16	CONCRETE BLOCKS	1/31/84
17	CONCRETE BLOCKS	1/31/84
18	CONCRETE BLOCKS	1/31/84
19	CONCRETE BLOCKS	1/31/84
20	CONCRETE BLOCKS	1/31/84

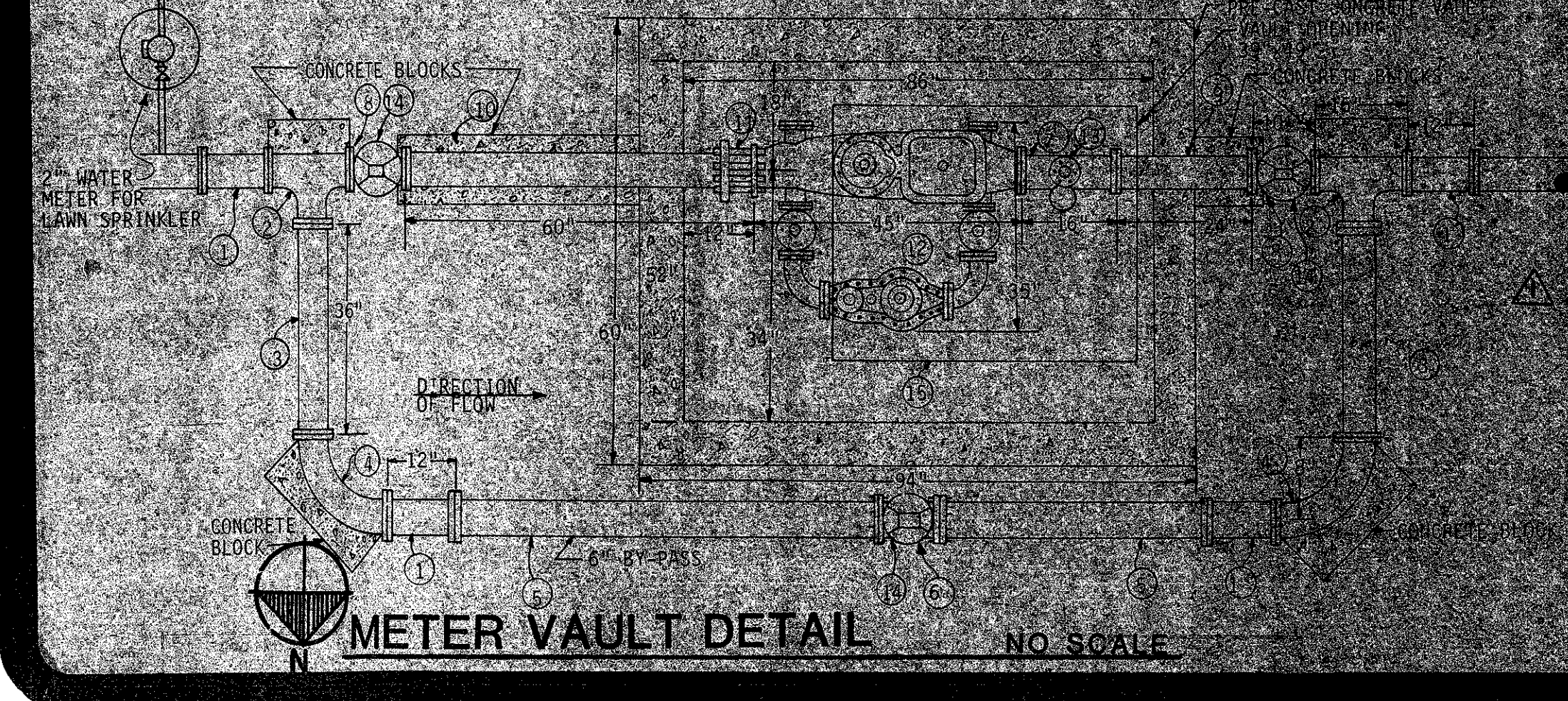

ON/SCO RESOURCES
VOLUME 1010, PAGE 5038
D.R.P.C.T.

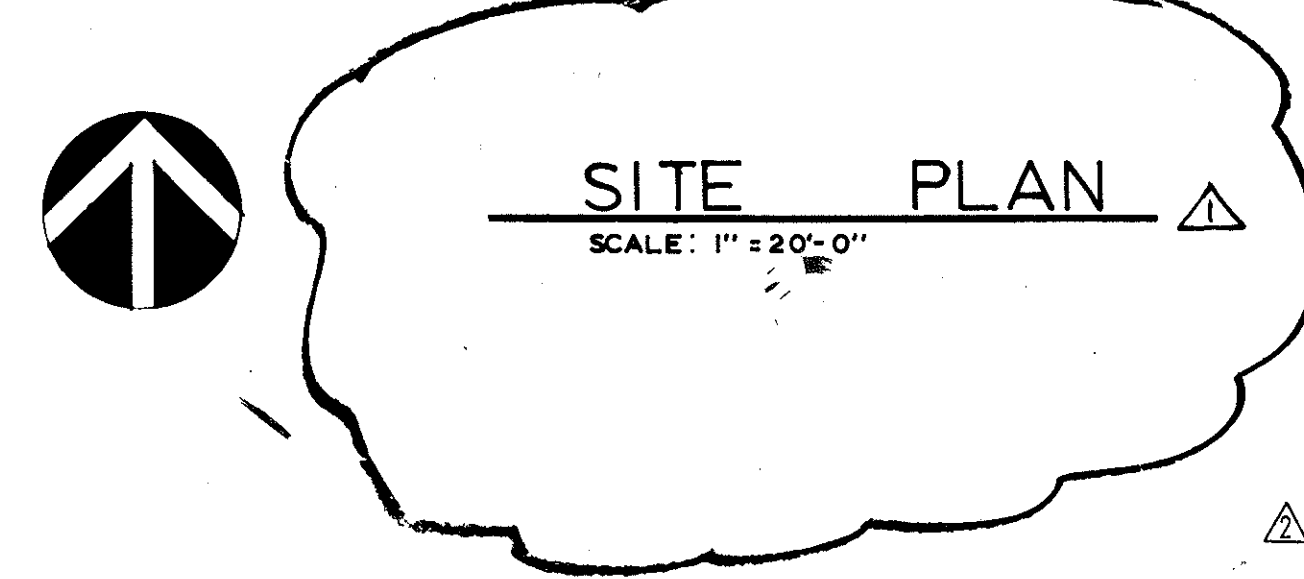

NOTE: THIS EXHIBIT HAS BEEN PREPARED TO RECORD THE LOCATIONS OF THE FOLLOWING UNDERGROUND UTILITIES INSTALLED ON THIS SITE AS VERIFIED BY POWELL & POWELL:
1. 8" & 12" WATER LINES
2. 8" SANITARY SEWER LINE
3. 18" & 36" STORM SEWER LINES
THE BASE DRAWING FOR THIS EXHIBIT IS SHEET ME-1 OF THE COMPLETE PROJECT CONSTRUCTION PLANS AS PREPARED BY ARJO, INC. ONLY THE LOCATION OF THOSE UNDERGROUND UTILITIES SPECIFICALLY LISTED ABOVE HAVE BEEN VERIFIED BY POWELL & POWELL.

RECORD DRAWING
OF
INSTALLED UTILITIES
FOR
15851 DALLAS NORTH
PARKWAY ADDITION
OUT OF
G. W. FISHER SURVEY-ABSTRACT NO. 482
ADDISON, DALLAS COUNTY, TEXAS

POWELL & POWELL Engineers and Consultants	2006 North Central Expressway Suite 1100, Dallas, Texas 75204 (214) 393-4600
DATE: FEB. 1984	SCALE: 1" = 20'
PROJECT NO.: 3144-83-6-17	SHEET NO.: E-290

B.M. BONNET CAP BOLT BETWEEN "E" & "L" IN
"MULLER" ON FIRE HYD. 100' W. OF DALLAS
N. PKWY. AND 20' N. OF AIRPORT PKWY.
ELEV. 617.47

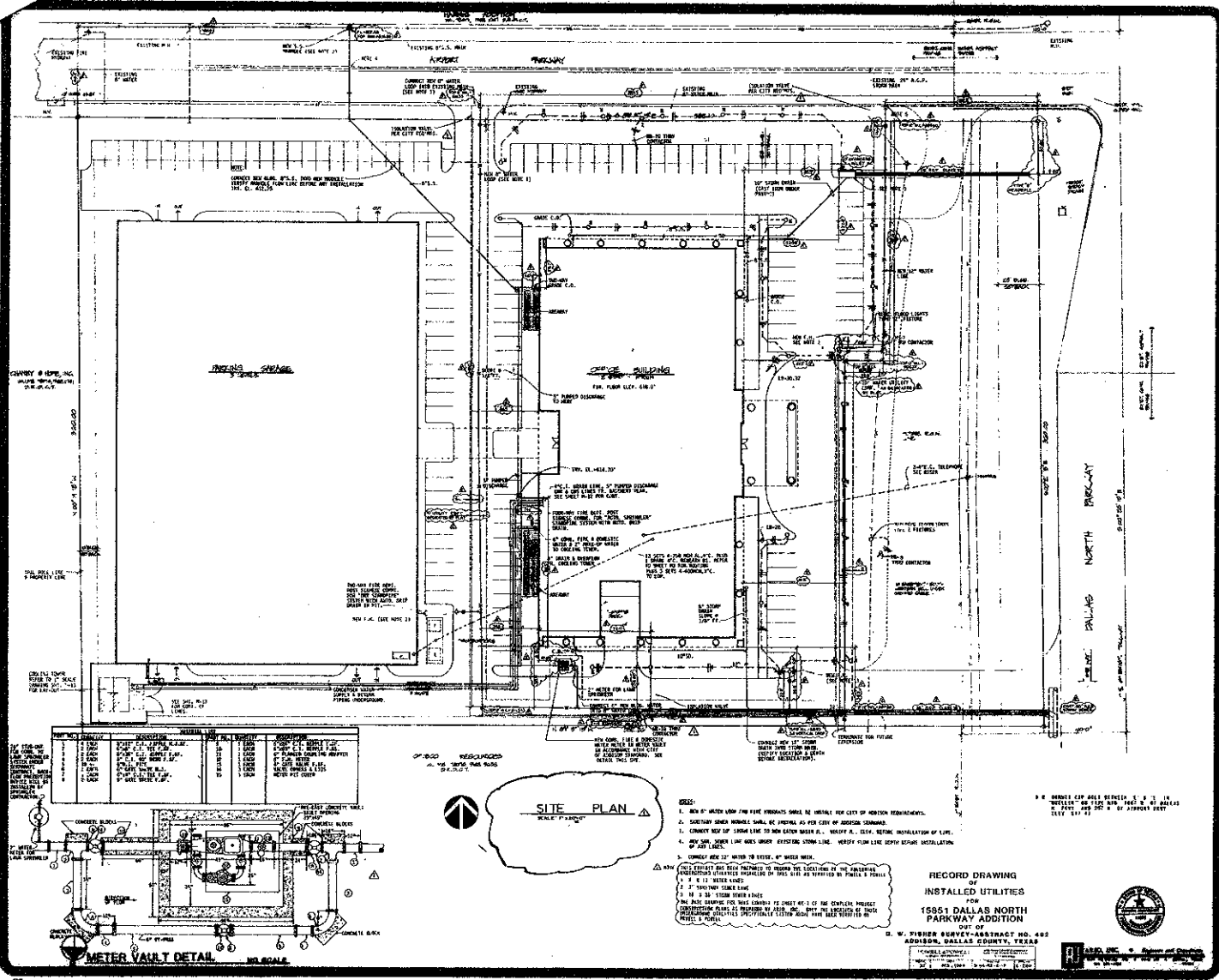

SHEPHERD + BOYD
 ENGINEERS AND ARCHITECTS
 1500 WEST END AVENUE
 SUITE 1000
 DALLAS, TEXAS 75201
 PHONE 754-1111

The McGraw-Hill Companies
 McGraw-Hill

NO.	REVISION	DATE
1	ISSUED FOR PERMITS	7-11-84
2	FOR RECORD	7-11-84

SHEET
ME-1

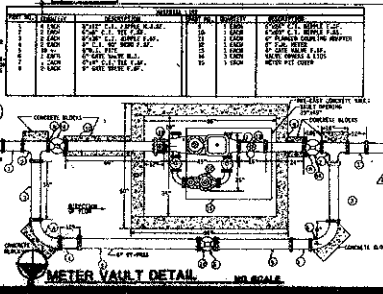

- NOTES:**
1. MIN. 12" WATER MAIN AND 8" GAS MAINS SHALL BE INSTALLED PER CITY OF DALLAS REQUIREMENTS.
 2. CONVEY ALL WATER MAINS TO NEAREST 4" FIRE MAIN OR 6" WATER MAIN.
 3. CONVEY ALL 8" GAS MAINS TO NEAREST 12" GAS MAIN OR 12" GAS MAIN.
 4. ALL GAS MAINS SHALL BE INSTALLED UNDER THE ROAD SURFACE.
 5. CONVEY ALL 12" WATER MAINS TO NEAREST 12" WATER MAIN.
- EXPLANATION:**
- | | |
|-----|--|
| 1 | EXISTING |
| 2 | PROPOSED |
| 3 | TO BE REMOVED |
| 4 | ADJACENT PROPERTY |
| 5 | ADJACENT STREET |
| 6 | ADJACENT RAILROAD |
| 7 | ADJACENT AIRPORT |
| 8 | ADJACENT PARK |
| 9 | ADJACENT SCHOOL |
| 10 | ADJACENT CHURCH |
| 11 | ADJACENT GOVERNMENT |
| 12 | ADJACENT INDUSTRIAL |
| 13 | ADJACENT RESIDENTIAL |
| 14 | ADJACENT COMMERCIAL |
| 15 | ADJACENT PUBLIC UTILITY |
| 16 | ADJACENT PRIVATE UTILITY |
| 17 | ADJACENT WATER MAIN |
| 18 | ADJACENT GAS MAIN |
| 19 | ADJACENT SEWER MAIN |
| 20 | ADJACENT RAIN MAIN |
| 21 | ADJACENT FLOOD CONTROL |
| 22 | ADJACENT EROSION CONTROL |
| 23 | ADJACENT LANDSCAPE |
| 24 | ADJACENT TREES |
| 25 | ADJACENT PLANTS |
| 26 | ADJACENT ANIMALS |
| 27 | ADJACENT HUMANS |
| 28 | ADJACENT AIR |
| 29 | ADJACENT SOIL |
| 30 | ADJACENT WATER |
| 31 | ADJACENT FIRE |
| 32 | ADJACENT LIGHT |
| 33 | ADJACENT SOUND |
| 34 | ADJACENT VIBRATION |
| 35 | ADJACENT ELECTROMAGNETIC INTERFERENCE |
| 36 | ADJACENT RADIO FREQUENCY INTERFERENCE |
| 37 | ADJACENT THERMAL INTERFERENCE |
| 38 | ADJACENT ACoustic INTERFERENCE |
| 39 | ADJACENT OPTICAL INTERFERENCE |
| 40 | ADJACENT CHEMICAL INTERFERENCE |
| 41 | ADJACENT BIOLOGICAL INTERFERENCE |
| 42 | ADJACENT PSYCHOLOGICAL INTERFERENCE |
| 43 | ADJACENT SOCIAL INTERFERENCE |
| 44 | ADJACENT ECONOMIC INTERFERENCE |
| 45 | ADJACENT POLITICAL INTERFERENCE |
| 46 | ADJACENT CULTURAL INTERFERENCE |
| 47 | ADJACENT RELIGIOUS INTERFERENCE |
| 48 | ADJACENT EDUCATIONAL INTERFERENCE |
| 49 | ADJACENT RECREATIONAL INTERFERENCE |
| 50 | ADJACENT HEALTH INTERFERENCE |
| 51 | ADJACENT SAFETY INTERFERENCE |
| 52 | ADJACENT SECURITY INTERFERENCE |
| 53 | ADJACENT DEFENSE INTERFERENCE |
| 54 | ADJACENT SPACE INTERFERENCE |
| 55 | ADJACENT TIME INTERFERENCE |
| 56 | ADJACENT INFORMATION INTERFERENCE |
| 57 | ADJACENT KNOWLEDGE INTERFERENCE |
| 58 | ADJACENT WISDOM INTERFERENCE |
| 59 | ADJACENT FAITH INTERFERENCE |
| 60 | ADJACENT HOPE INTERFERENCE |
| 61 | ADJACENT CHARITY INTERFERENCE |
| 62 | ADJACENT KINDNESS INTERFERENCE |
| 63 | ADJACENT GENTLENESS INTERFERENCE |
| 64 | ADJACENT PATIENCE INTERFERENCE |
| 65 | ADJACENT SELF-CONTROL INTERFERENCE |
| 66 | ADJACENT MODERATION INTERFERENCE |
| 67 | ADJACENT TEMPERANCE INTERFERENCE |
| 68 | ADJACENT SILENCE INTERFERENCE |
| 69 | ADJACENT ORDER INTERFERENCE |
| 70 | ADJACENT CLEANLINESS INTERFERENCE |
| 71 | ADJACENT NEATNESS INTERFERENCE |
| 72 | ADJACENT TIDINESS INTERFERENCE |
| 73 | ADJACENT ORGANIZATION INTERFERENCE |
| 74 | ADJACENT EFFICIENCY INTERFERENCE |
| 75 | ADJACENT EFFECTIVENESS INTERFERENCE |
| 76 | ADJACENT PRODUCTIVITY INTERFERENCE |
| 77 | ADJACENT PROFICIENCY INTERFERENCE |
| 78 | ADJACENT SKILL INTERFERENCE |
| 79 | ADJACENT ABILITY INTERFERENCE |
| 80 | ADJACENT CAPABILITY INTERFERENCE |
| 81 | ADJACENT POTENTIAL INTERFERENCE |
| 82 | ADJACENT POSSIBILITY INTERFERENCE |
| 83 | ADJACENT PROBABILITY INTERFERENCE |
| 84 | ADJACENT LIKELIHOOD INTERFERENCE |
| 85 | ADJACENT CHANCE INTERFERENCE |
| 86 | ADJACENT RISK INTERFERENCE |
| 87 | ADJACENT HAZARD INTERFERENCE |
| 88 | ADJACENT DANGER INTERFERENCE |
| 89 | ADJACENT THREAT INTERFERENCE |
| 90 | ADJACENT HARM INTERFERENCE |
| 91 | ADJACENT DAMAGE INTERFERENCE |
| 92 | ADJACENT LOSS INTERFERENCE |
| 93 | ADJACENT INJURY INTERFERENCE |
| 94 | ADJACENT DEATH INTERFERENCE |
| 95 | ADJACENT DESTRUCTION INTERFERENCE |
| 96 | ADJACENT DESTRUCTION OF PROPERTY INTERFERENCE |
| 97 | ADJACENT DESTRUCTION OF LIFE INTERFERENCE |
| 98 | ADJACENT DESTRUCTION OF ENVIRONMENT INTERFERENCE |
| 99 | ADJACENT DESTRUCTION OF CULTURE INTERFERENCE |
| 100 | ADJACENT DESTRUCTION OF HISTORY INTERFERENCE |

RECORD DRAWING
 OF
 INSTALLED UTILITIES
 FOR
 15851 DALLAS NORTH
 PARKWAY ADDITION
 OUT OF
 D. W. FISHER SUBDIVISION TRACT NO. 400
 ADDISON, DALLAS COUNTY, TEXAS

NOTE
 THIS EXHIBIT HAS BEEN REDUCED
 TO A SCALE OF 1" = 100' FROM
 POWELL & POWELL DRAWING E-290
 AT A SCALE OF 1" = 20'

GRAPHIC SCALE THIS EXHIBIT

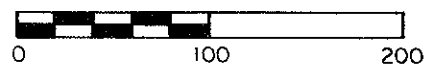

1" = 100'

Michael Mallick
 7/6/84

RECORD DRAWING
 OF
 INSTALLED UTILITIES
 FOR
 15851 DALLAS NORTH
 PARKWAY ADDITION

POWELL & POWELL Engineers and Consultants		3988 North Central Expressway Suite 1130/Dallas, Texas 75204 (214) 522-4660	
SCALE 1" = 100'	DATE JULY, 1984	PROJ. NO. 3144-83-6-17	DWG. NO. L-126

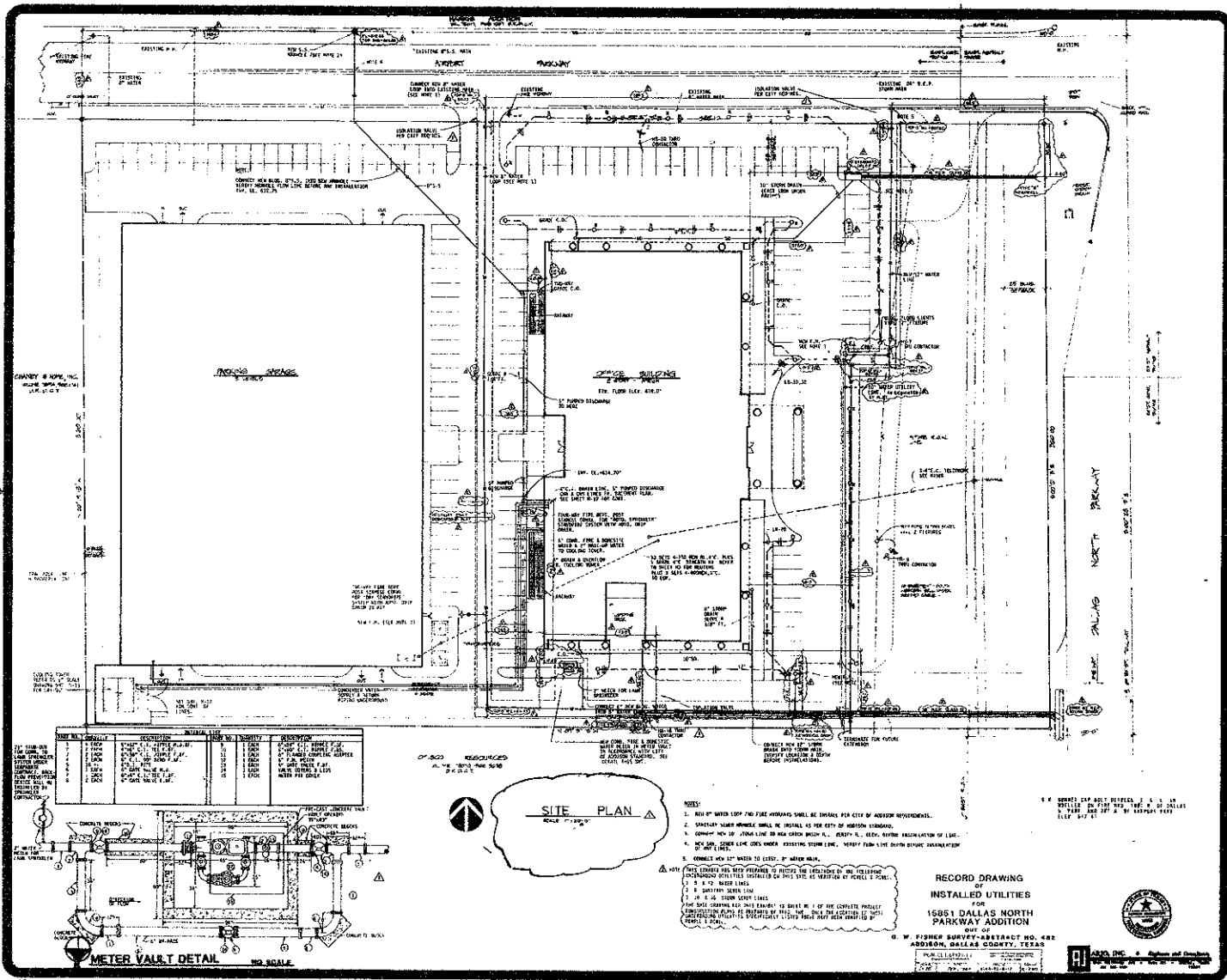

ITEM NO.	DESCRIPTION	QUANTITY	UNIT	REMARKS
1	1" DIA. WATER MAIN	100	LINEAL FEET	FROM EXISTING TO NEW METER
2	1" DIA. WATER MAIN	100	LINEAL FEET	FROM EXISTING TO NEW METER
3	1" DIA. WATER MAIN	100	LINEAL FEET	FROM EXISTING TO NEW METER
4	1" DIA. WATER MAIN	100	LINEAL FEET	FROM EXISTING TO NEW METER
5	1" DIA. WATER MAIN	100	LINEAL FEET	FROM EXISTING TO NEW METER
6	1" DIA. WATER MAIN	100	LINEAL FEET	FROM EXISTING TO NEW METER
7	1" DIA. WATER MAIN	100	LINEAL FEET	FROM EXISTING TO NEW METER
8	1" DIA. WATER MAIN	100	LINEAL FEET	FROM EXISTING TO NEW METER
9	1" DIA. WATER MAIN	100	LINEAL FEET	FROM EXISTING TO NEW METER
10	1" DIA. WATER MAIN	100	LINEAL FEET	FROM EXISTING TO NEW METER

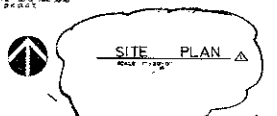
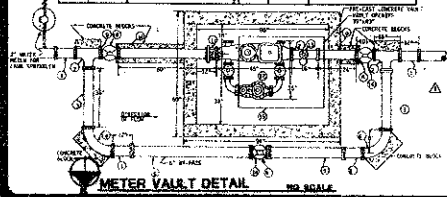

- NOTES:
1. ALL UTILITIES SHALL BE INSTALLED IN ACCORDANCE WITH THE CITY OF DALLAS REQUIREMENTS.
 2. EXISTING UTILITIES SHALL BE PROTECTED AS PER THE CITY OF DALLAS REQUIREMENTS.
 3. ALL UTILITIES SHALL BE INSTALLED IN ACCORDANCE WITH THE CITY OF DALLAS REQUIREMENTS.
 4. ALL UTILITIES SHALL BE INSTALLED IN ACCORDANCE WITH THE CITY OF DALLAS REQUIREMENTS.
 5. ALL UTILITIES SHALL BE INSTALLED IN ACCORDANCE WITH THE CITY OF DALLAS REQUIREMENTS.

RECORD DRAWING
OF
INSTALLED UTILITIES
FOR
15851 DALLAS NORTH
PARKWAY ADDITION
DIST. OF
D. W. FISHER SURVEY-ABSTRACT NO. 482
ADDITION, DALLAS COUNTY, TEXAS

SHEPHERD + BOYD

The Madson Group

SHEET
ME-1

NOTE
THIS EXHIBIT HAS BEEN REDUCED
TO A SCALE OF 1" = 100' FROM
POWELL & POWELL DRAWING E-290
AT A SCALE OF 1" = 20'

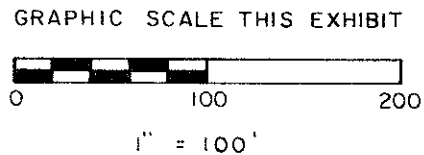

Michael Madson
7/6/84

RECORD DRAWING
OF
INSTALLED UTILITIES
FOR
15851 DALLAS NORTH
PARKWAY ADDITION

POWELL & POWELL Engineers and Consultants		3988 North Central Expressway Suite 1130/Dallas, Texas 75204 (214) 522-4660	
SCALE	DATE	PROJ. NO.	DWG. NO.
1" = 100'	JULY, 1984	3144-83-6-17	L-126

