

NO.	REVISIONS	CLIENT COMMENTS	DATE
1			4/2/95
2			4/2/95

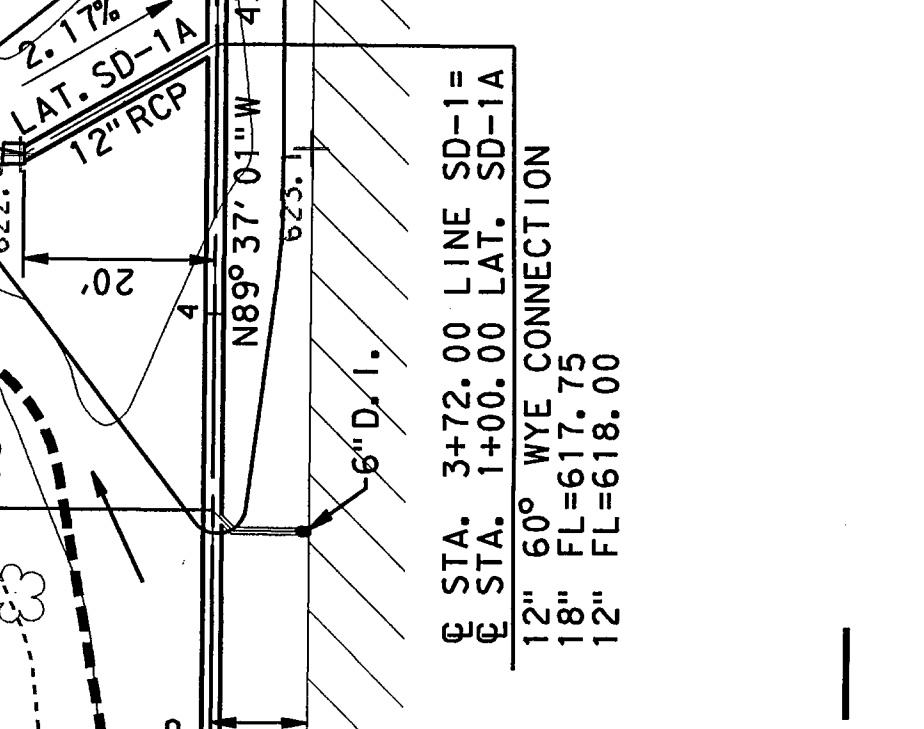
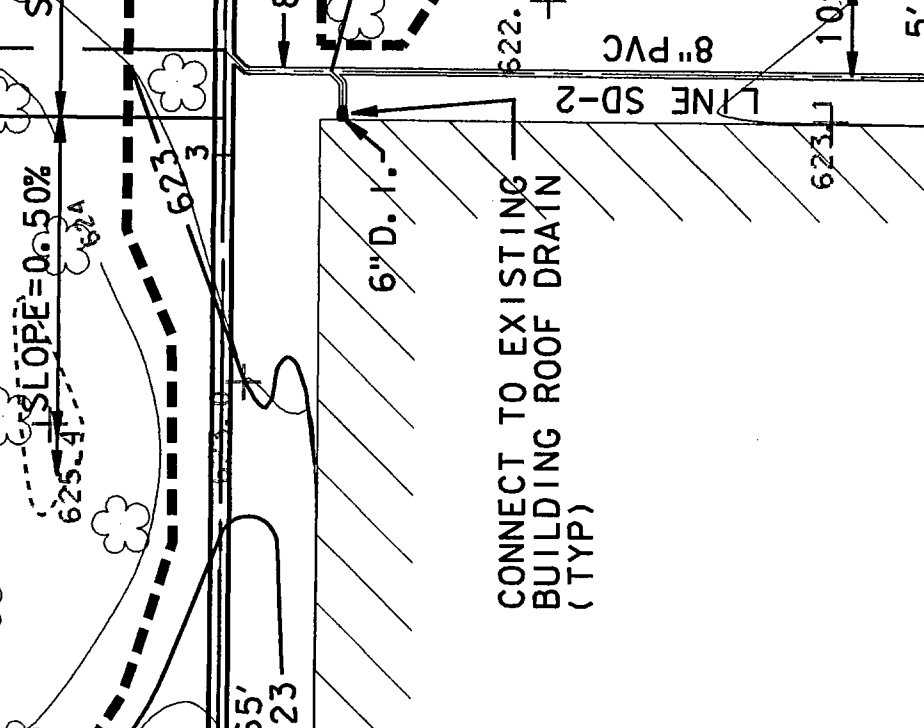
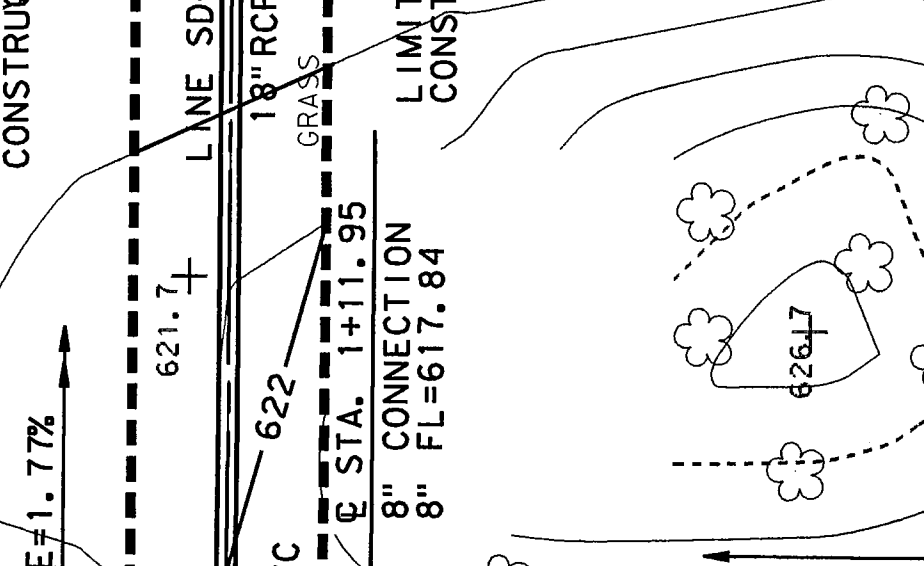
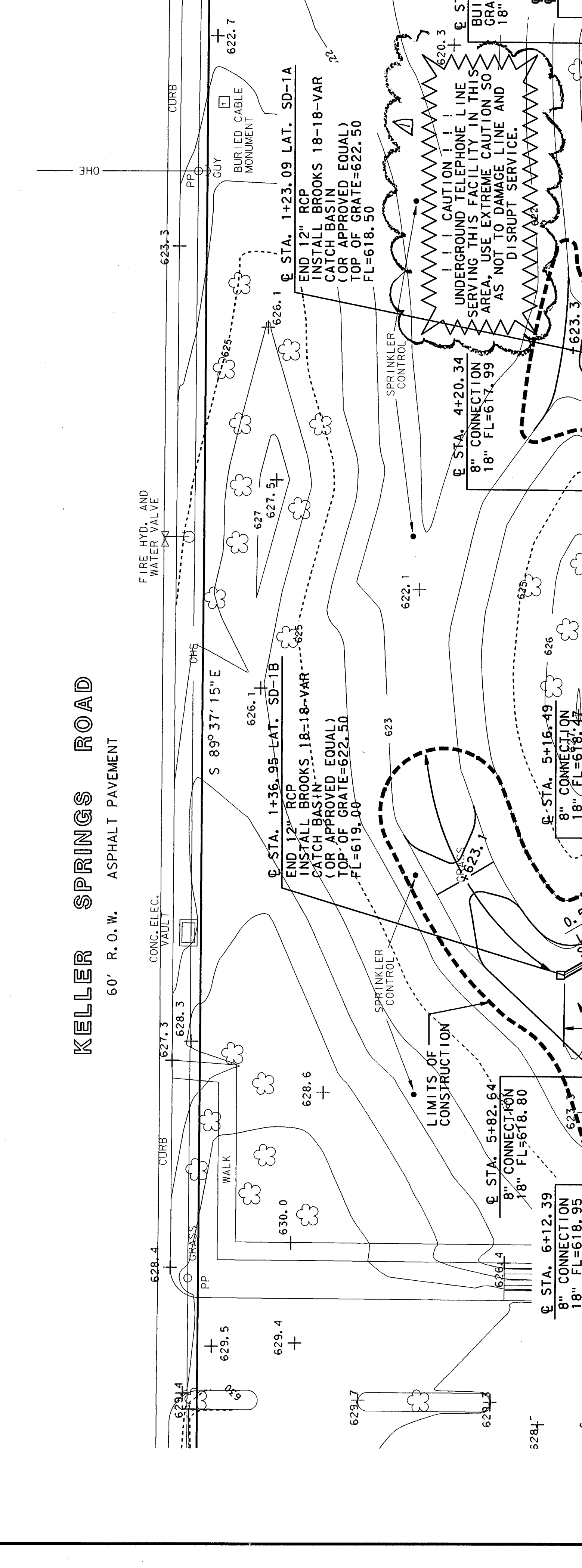
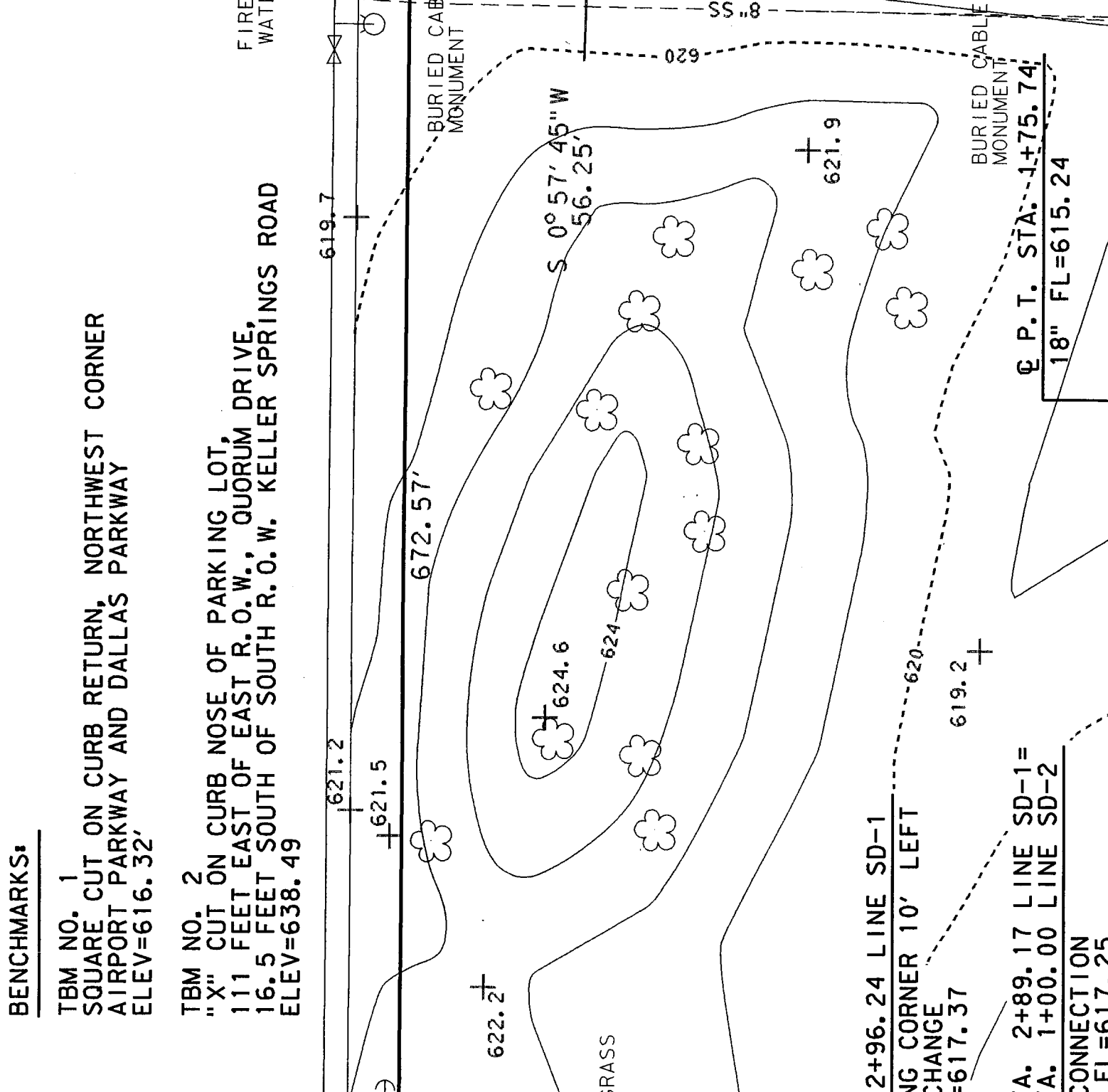
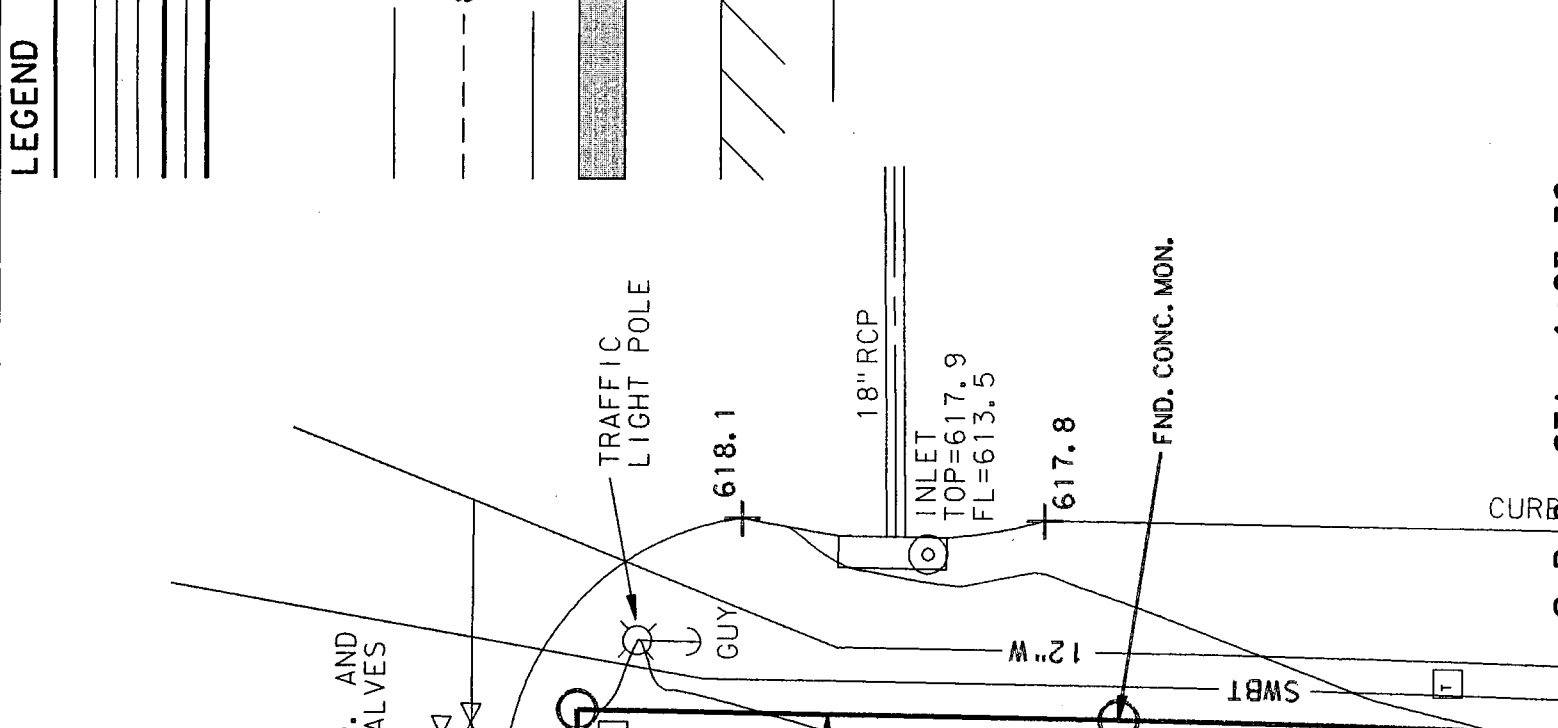

**EMBEDMENT DETAIL FOR STORM DRAIN**  
SCALE: NOT TO SCALE

**GENERAL NOTES**

- THE CONTRACTOR SHALL PROTECT EXISTING TREES AND UNDERGROUND EQUIPMENT AND SYSTEMS. COORDINATE WITH THE OWNER TO DETERMINE LOCATIONS OF EXISTING IRRIGATION SYSTEM COMPONENTS.
- IT MAY BE NECESSARY TO REMOVE ONE TREE AT THE NORTHEAST BUILDING CORNER. THE CONTRACTOR SHALL STAKE PROPOSED STORM DRAIN LINE AND COORDINATE REMOVAL OF TREE WITH THE OWNER AND ENGINEER.
- THE CONTRACTOR SHALL MODIFY UNDERGROUND IRRIGATION SYSTEM AS NECESSARY TO ACCOMMODATE RECONFIGURATION OF SIDEWALK.
- THE CONTRACTOR SHALL COORDINATE WITH THE OWNER AND THE LANDSCAPE ARCHITECT TO DETERMINE THE POTENTIAL ROUTING OF A NEW IRRIGATION SPRAY ZONE TO WATER THE NEW BURFORD HOLLY SHRUBS. THE CONTRACTOR SHALL THEN INSTALL THE NEW SPRAY HEAD ZONE.
- ALL CONSTRUCTION SHALL BE IN ACCORDANCE WITH THE TOWN OF ADDISON STANDARD SPECIFICATIONS.
- EXISTING TOPOGRAPHY AS SHOWN IS AN APPROXIMATE REPRESENTATION OF EXISTING GRADES. NO IMPLIED OR EXPRESSED WARRANTY AS TO THE TOPOGRAPHY IS GIVEN. THE CONTRACTOR SHALL SATISFY THEMSELVES AS TO THE ACCURACY OF THE TOPOGRAPHY.
- CONTRACTOR IS TO KEEP ALL CONSTRUCTION INSIDE LIMITS OF CONSTRUCTION LINE SHOWN ABOVE. CONTRACTOR ALSO TO REPLACE ALL REMOVED GRASS WITH SOLID SOIL COMMON BERMUDA.
- BID ALTERNATE STORM DRAIN LINE AS COATED CORRUGATED METAL PIPE.
- PVC ROOF DRAIN CONNECTION TO BE WHITE PIPE.
- INSTALL 1/2" EXPANSION JOINT BETWEEN SIDEWALK & PIPE.

**SECTION "A-A"**  
N.T.S.

\* CUT EXISTING PIPE AT BUILDING AS SHOWN AND CONNECT 6" x 8" REDUCER W/ 90° BEND D. 1, PIPE W/ MECHANICAL JOINT.

\*\* (EE) = EXISTING ELEVATION AT BUILDING

**DETAIL "B-B"**  
N.T.S.

PROVIDE EXPANSION JOINT BETWEEN EXISTING SIDEWALK & PIPE

CONSTRUCT NEW CONCRETE SIDEWALK 5" THICK, 3,000 PSI CONCRETE REINFORCED WITH NO. 3 @ 12" O.C. B.W. (NEW SIDEWALK FINISH SHALL MATCH EXISTING)

SAWCUT & MATCH EXISTING SIDEWALK (TYP)

EXIST. ROOF DRAIN

EXISTING SIDEWALK

EXIST. BUILDING

ADD WATERPROOFING AND WEATHER STRIPPING AND MATCH EXISTING

**EMBEDMENT DETAIL FOR STORM DRAIN**  
SCALE: NOT TO SCALE

TYPICAL NATIVE MATERIAL (MAX. -3" DIA.)

SELECT MATERIAL

12" MIN.

6" MIN.

CRUSHED STONE (SEE SPECS)

1/10 O.D.

3" MIN.