

CURVE DATA

Curve No.	R	T	L	
1	16°01'16"	307.50'	43.27'	85.98'
2	16°03'31"	300.00'	42.32'	84.08'
3	16°01'16"	292.50'	41.16'	81.79'
4	16°01'16"	465.00'	65.44'	130.02'
5	16°03'31"	472.50'	66.65'	132.43'
6	16°01'16"	480.00'	67.55'	134.22'
7	04°23'54"	594.46'	22.83'	45.64'
8	03°37'37"	601.96'	19.06'	38.11'
9	02°52'31"	609.46'	15.30'	30.58'
10	16°05'08"	226.50'	32.01'	63.59'
11	16°18'00"	219.00'	31.26'	62.30'
12	16°18'00"	211.50'	30.29'	60.17'
13	36°49'48"	273.50'	91.06'	175.91'
14	36°49'48"	281.00'	93.56'	180.63'
15	36°49'48"	288.50'	96.06'	185.45'
16	12°52'30"	330.00'	37.23'	74.16'
17	09°57'52"	345.00'	30.08'	60.00'

CAUTION: S.W. BELL CABLE IN AREA CONTACT S.W. BELL 2 WORKING DAYS PRIOR TO CONSTRUCTION CALL OPERATOR ASK FOR ENTERPRISE 9800

SEE DETAIL BELOW

DALLAS PARKWAY  
VARIABLE R.O.W.

- GENERAL NOTES
- All manholes shall be Hefner 400 with 666 terminators all four ways unless noted otherwise.
  - The minimum amount of cover between finished grade and the top of the manhole roof is 2.5 feet.
  - The entrance into each manhole will require a ladder to be installed.
  - All construction shall meet Texas Power & Light Company Standard Specifications for Duct System Installation.
  - Any duct system which end shall be stair-stepped when no manhole is installed.
  - Contractor shall field verify location of all existing utilities and location of power pole where conduit ends.

BM NO. 1  
SQUARE CUT ON TOP OF CURB AT THE POINT OF RETURN OF AN ISLAND LOCATED NEAR THE NORTHEAST CORNER OF LIBERTY PLAZA, APPROXIMATELY 639 FEET NORTH OF THE SOUTHEAST PROPERTY CORNER.  
ELEV. 622.14

BM NO. 2  
SQUARE CUT ON THE END OF THE CURB RADIUS LOCATED ON THE DRIVEWAY ON THE NORTH SIDE OF KELLER SPRINGS ROAD, APPROXIMATELY 900 FEET WEST OF DALLAS PARKWAY.  
ELEV. 626.24

NOTE: BOUNDARY INFORMATION IS FROM A BOUNDARY SURVEY BY GEORAM CORP DATED FEBRUARY, 1984

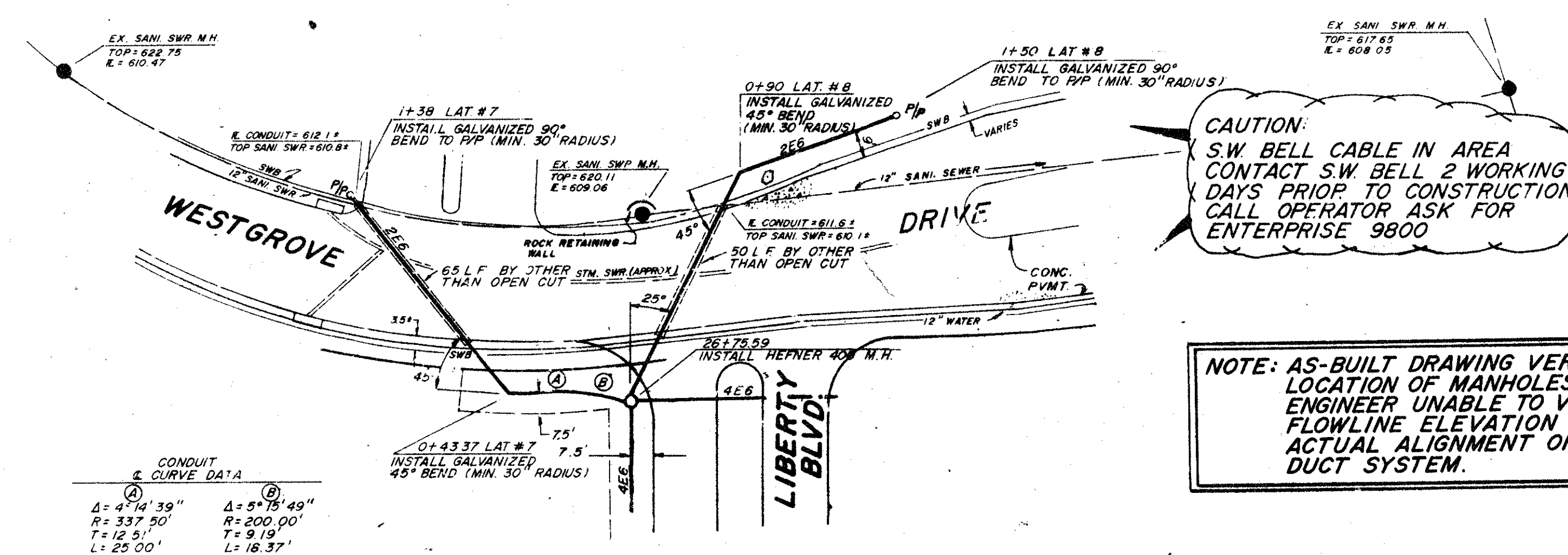

CAUTION: S.W. BELL CABLE IN AREA CONTACT S.W. BELL 2 WORKING DAYS PRIOR TO CONSTRUCTION CALL OPERATOR ASK FOR ENTERPRISE 9800

NOTE: AS-BUILT DRAWING VERIFIES LOCATION OF MANHOLES ONLY. ENGINEER UNABLE TO VERIFY FLOWLINE ELEVATION OR ACTUAL ALIGNMENT OF DUCT SYSTEM.

WESTGROVE DRIVE CROSSING DETAIL  
SCALE - 1" = 40'

**AS-BUILT DATE: 8-15-86**

**ELECTRIC CONDUIT**

**LIBERTY PLAZA**

**JACK R. DAVIS & associates, inc.**  
consulting civil engineers & surveyors  
2902 Carlisle Street Dallas, Texas 75204

DESIGN	DRAWN	DATE	SCALE	NOTES	FILE	NO.
JRD	JRD	6/84	1"=100'	JRD	CB4146T	14-110

8-22-85 REVISE CONDUIT  
REVISED 8-3-85