

DRAWN BY: M. HORN
 CHECKED BY: M. HORN
 DATE: 09/15/10
 PROJECT NO.: 01010001

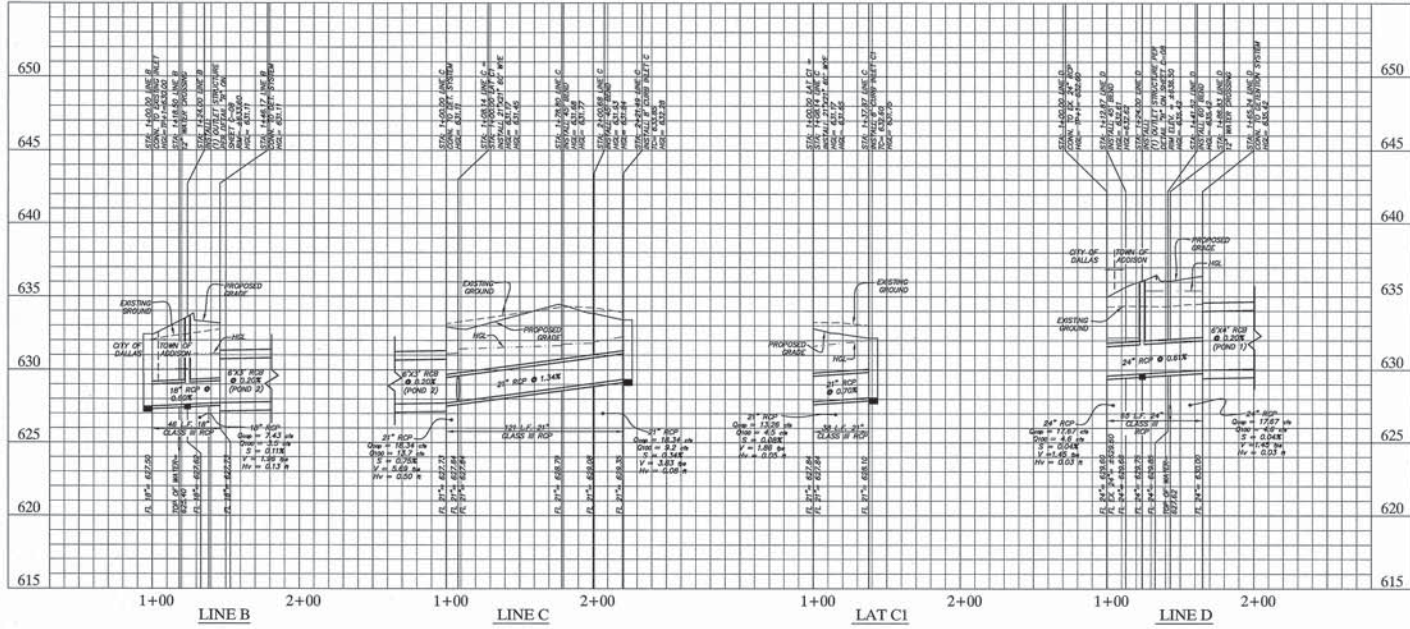
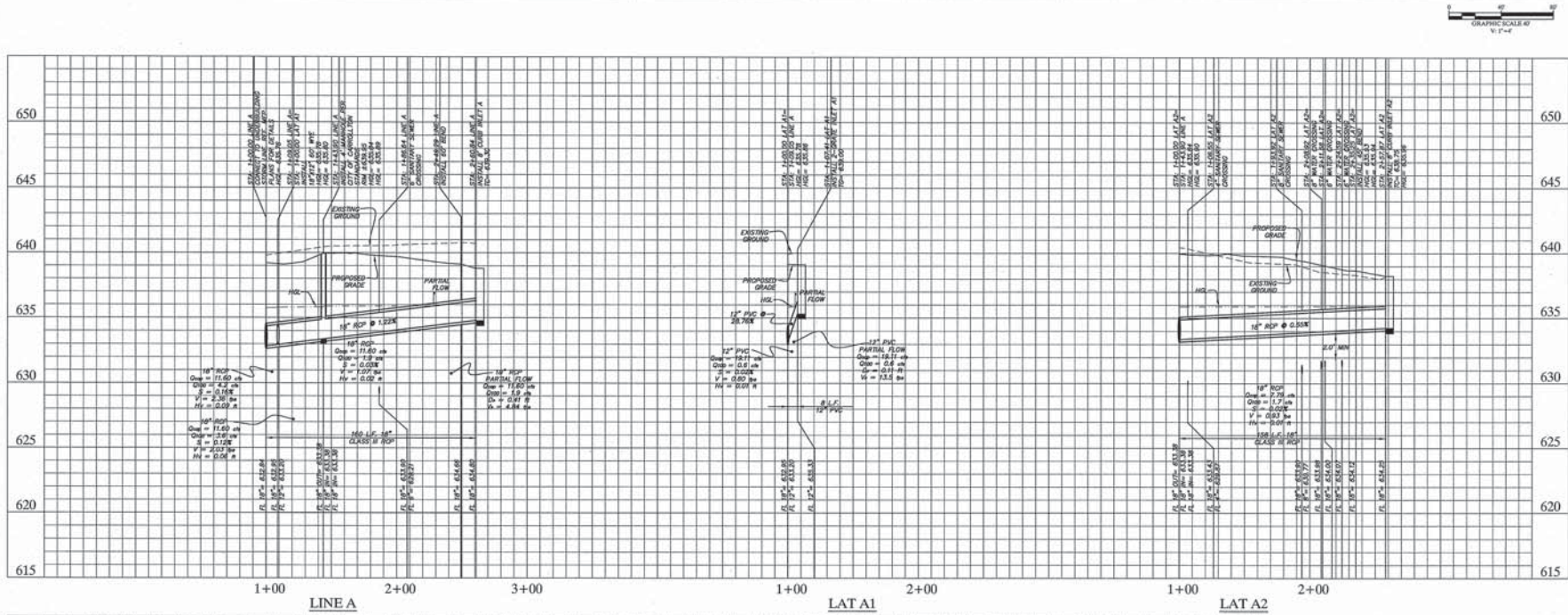

**RECORD DRAWINGS
(SEPTEMBER 2010)**

INFORMATION PROVIDED BY:
Rogers-O'Brien Construction Company

BENCHMARK

- "1" FOUND ON TOP OF THE CONCRETE BASE OF A LIGHT POLE IN THE CENTER MEDIAN OF EXEL PARKWAY APPROXIMATELY 50 FEET WEST OF THE CENTERLINE OF ADDISON ROAD. (PER TOWN OF ADDISON PLAN # 98103, SHEET 2, DATED JANUARY 1998) ELEV=54.41
- BM #07 OF SET ON TOP OF A CONCRETE CURB INLET LOCATED ON THE WEST SIDE OF DALLAS PARKWAY APPROXIMATELY 858 FEET NORTH OF THE CENTERLINE OF SOJOURN DRIVE. ELEV=53.78
- BM #07 OF SET ON TOP OF A CONCRETE CURB INLET LOCATED ON THE WEST SIDE OF DALLAS PARKWAY APPROXIMATELY 160 FEET NORTH OF THE CENTERLINE OF SOJOURN DRIVE. ELEV=53.04

Kimley-Horn
 and Associates, Inc.
 2700 Owens Street, Suite 200
 Dallas, Texas 75241
 State of Texas Registration No. F-288



**METHODIST HOSPITAL
 FOR SURGERY
 ADDISON, TEXAS**
 FILE NUMBER: 311T-7863

STORM SEWER PROFILES

Scale:	AS SHOWN
Designed by:	THB
Drawn by:	MHO
Checked by:	DKS
Date:	09/15/10
Project No.:	01010001

SHEET
C-10