

COLLIN COUNTY  
DALLAS COUNTY

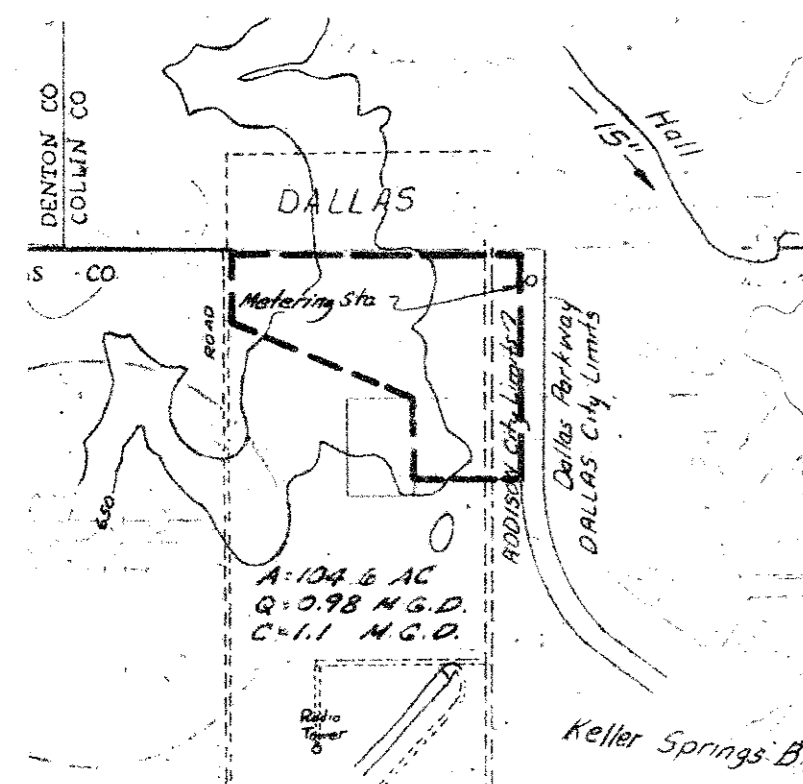

DRAINAGE AREA MAP

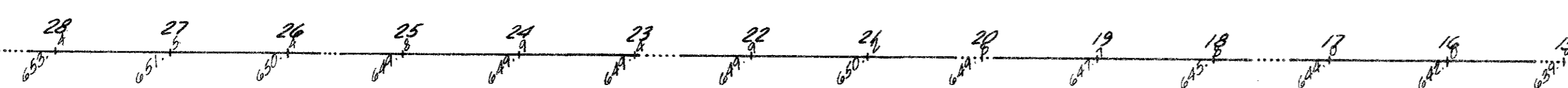
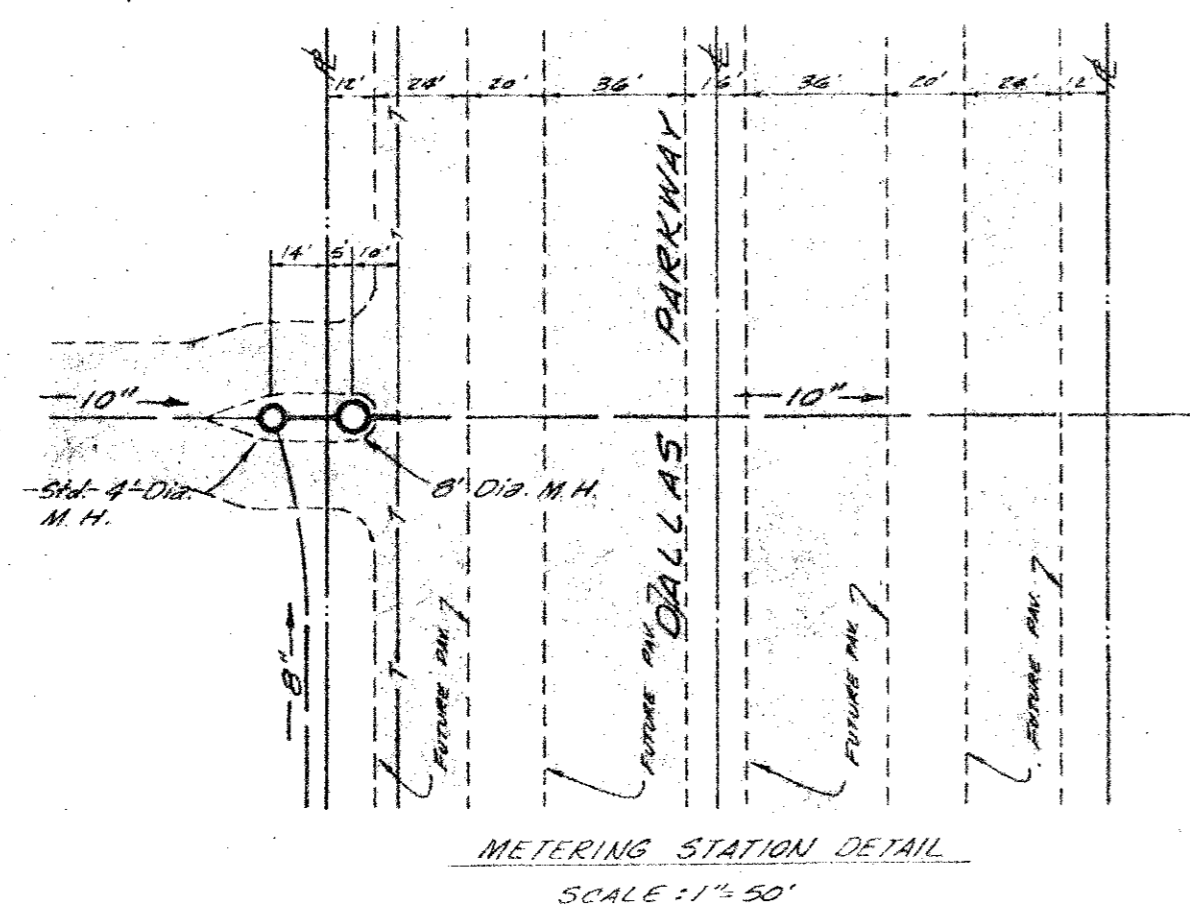

METERING STATION DETAIL  
SCALE: 1" = 50'

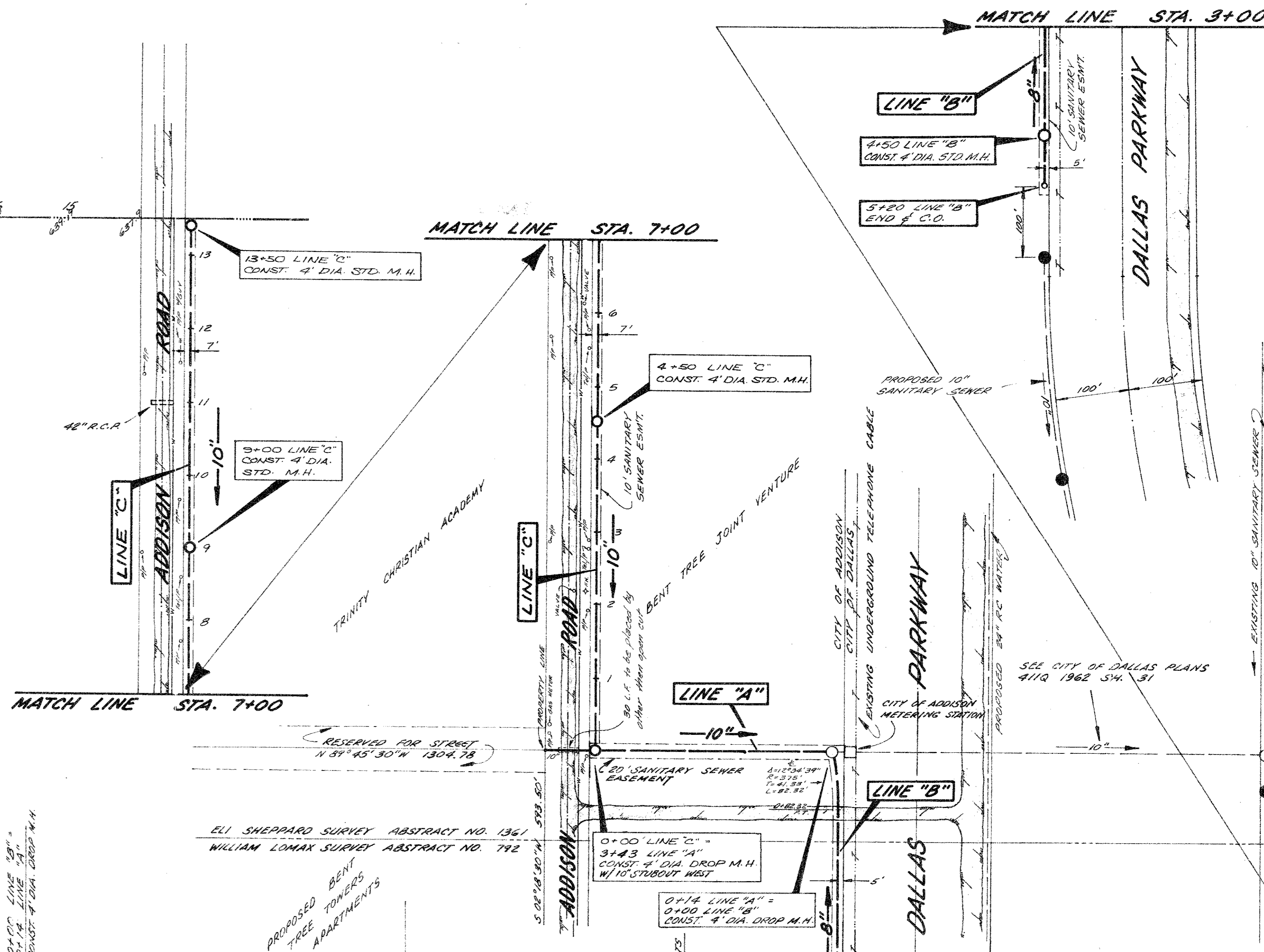

**BENCH MARK**

R.R. SPINE IN POWER POLE  
FOOT OF STA. 0+45 (DALLAS  
PARKWAY PLANS) AT THE  
EXTENSION OF THE HIGHWAY  
DRIVE AND DALLAS PARKWAY  
DRIVE. ELEV. 617.84

**NOTE:**

IT WILL BE THE CONTRACTORS  
RESPONSIBILITY TO VERIFY THE  
LOCATION AND TO PROTECT  
ALL EXISTING UTILITIES.

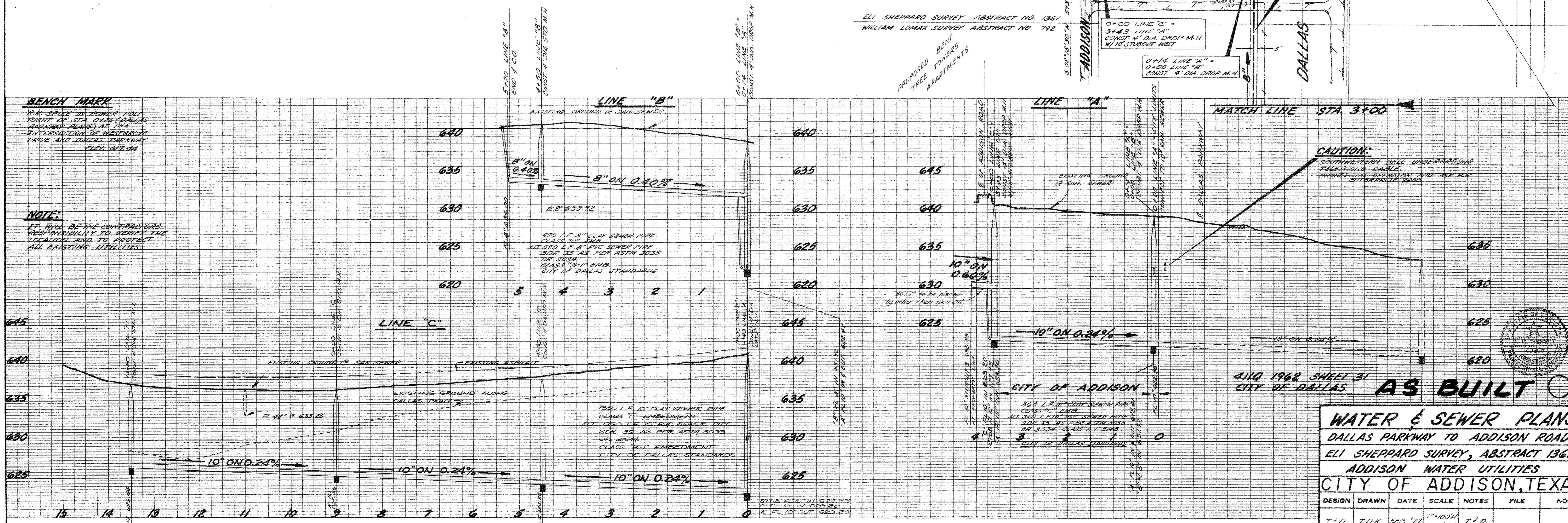

**CAUTION:**  
SOUTHWESTERN BELL UNDERGROUND  
TELEPHONE CABLES.  
PROTECT ALL UTILITIES AND ASK FOR  
APPROPRIATE PERMITS.

411Q 1962 SHEET 31  
CITY OF DALLAS  
**AS BUILT**

**WATER & SEWER PLANS**  
DALLAS PARKWAY TO ADDISON ROAD  
ELI SHEPPARD SURVEY, ABSTRACT 1361  
ADDISON WATER UTILITIES  
CITY OF ADDISON, TEXAS

DESIGN	DRAWN	DATE	SCALE	NOTES	FILE	NO.
T. & D.	T. O. K.	SEP '77	1" = 100' 1" = 6' V.	T. & D.		

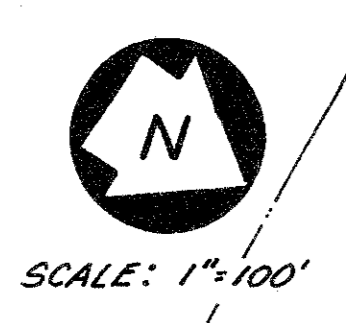

JACK ROUGE, W.R. SANFORD, CHRISTIAN CONCERN FOUNDATION INC., FIRST BAPTIST CHURCH OF DALLAS, W.A. CRISWELL FOUNDATION, INC.

ABSTRACT 792

R.S.F. LAND CORPORATION & OAK CLIFF SAVINGS & LOAN ASSOCIATION

SAN SEWER CURVE DATA	
D	50° 01' 00"
R	1605.00'
T	748.71'
L	1401.09'

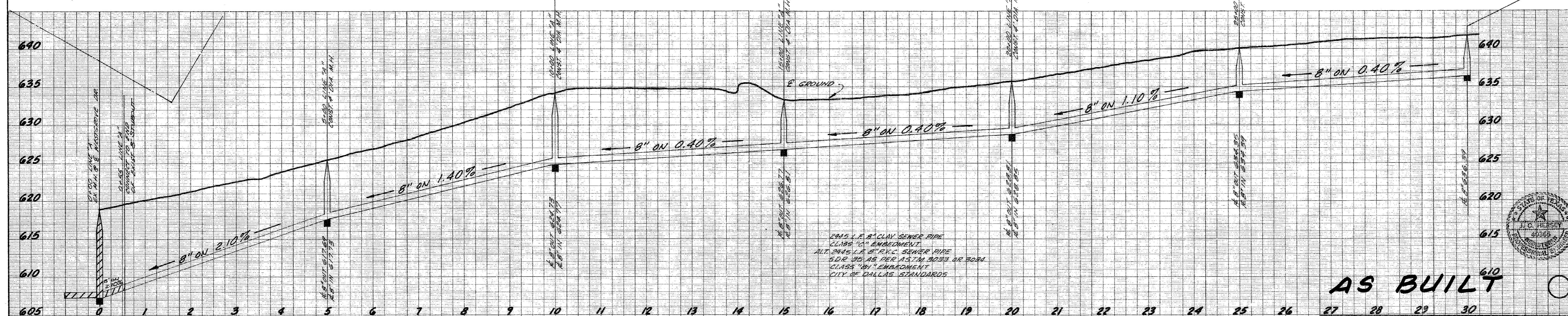
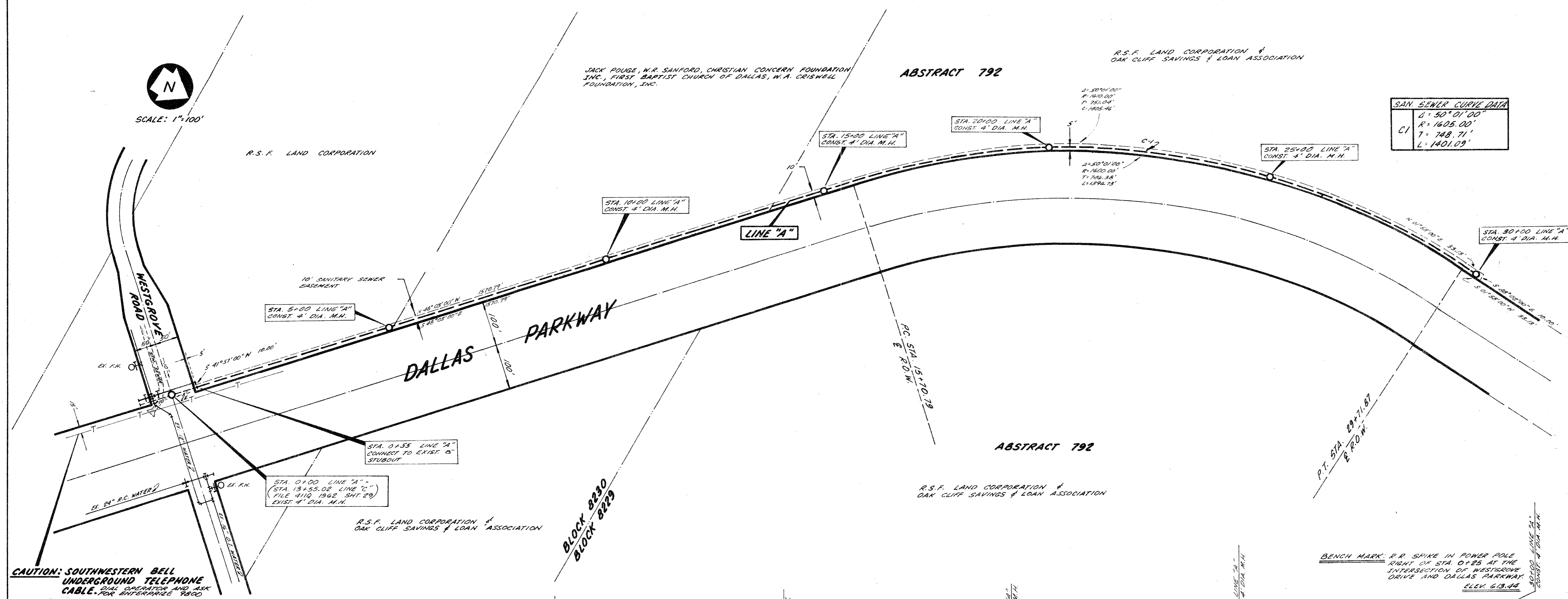

8" CLAY SEWER PIPE  
CLASS "A" EMBEDMENT  
ALT. 2445 L.A. 8" R.C.C. SEWER PIPE  
S.D.R. 35 AS PER A.S.T.M. 8033 OR 8034  
CLASS "B" EMBEDMENT  
CITY OF DALLAS STANDARDS

**AS BUILT**

**WATER & SAN. SEWER PLANS**  
DALLAS PARKWAY  
WESTGROVE DRIVE TO COUNTY LINE  
ADDISON WATER UTILITIES  
CITY OF ADDISON, TEXAS

DESIGN	DRAWN	DATE	SCALE	NOTES	FILE	NO.
THURGOOD	DOWNEY	APR 77	1"=100' H 1"=6' V	T & D		



SCALE: 1"=100'

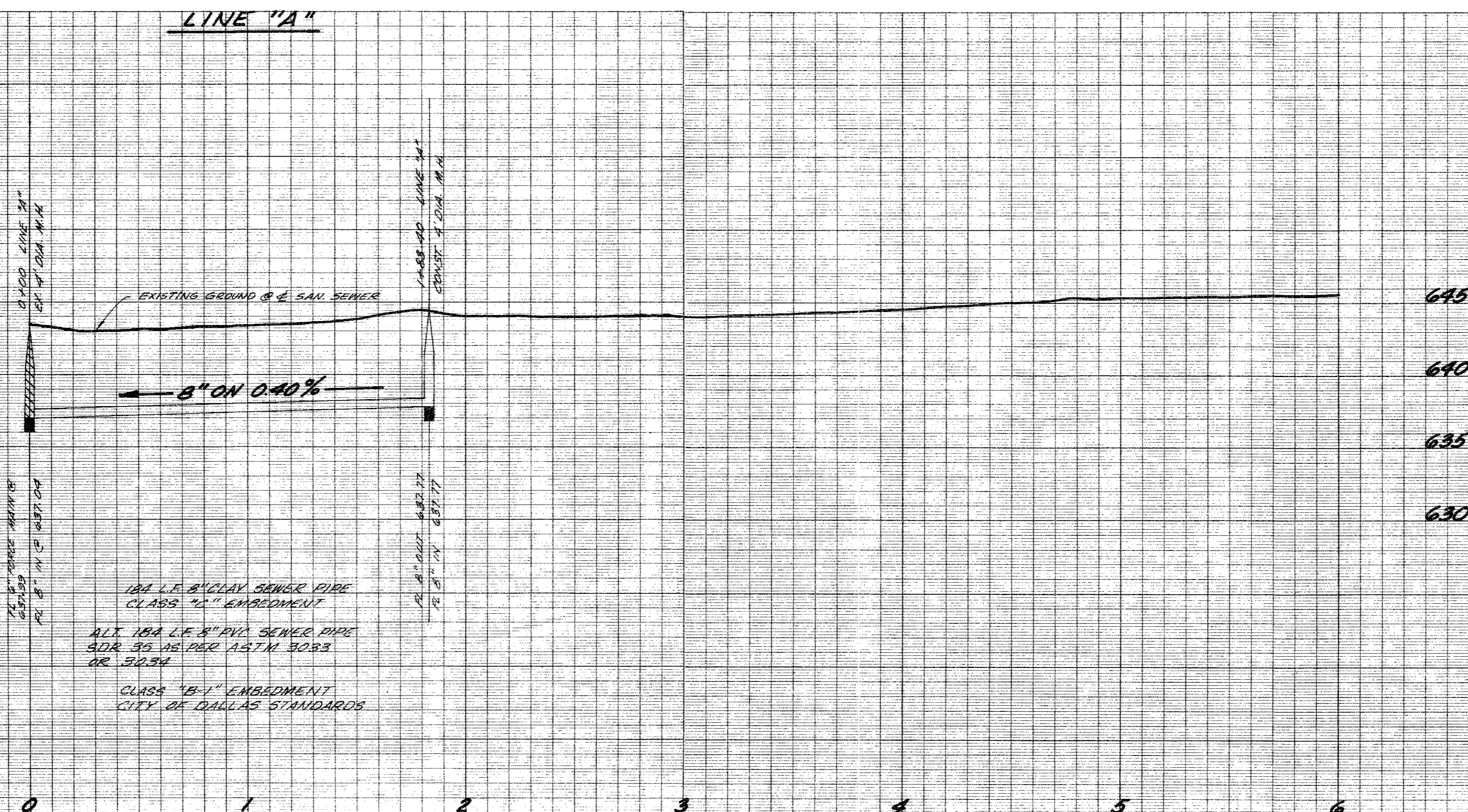
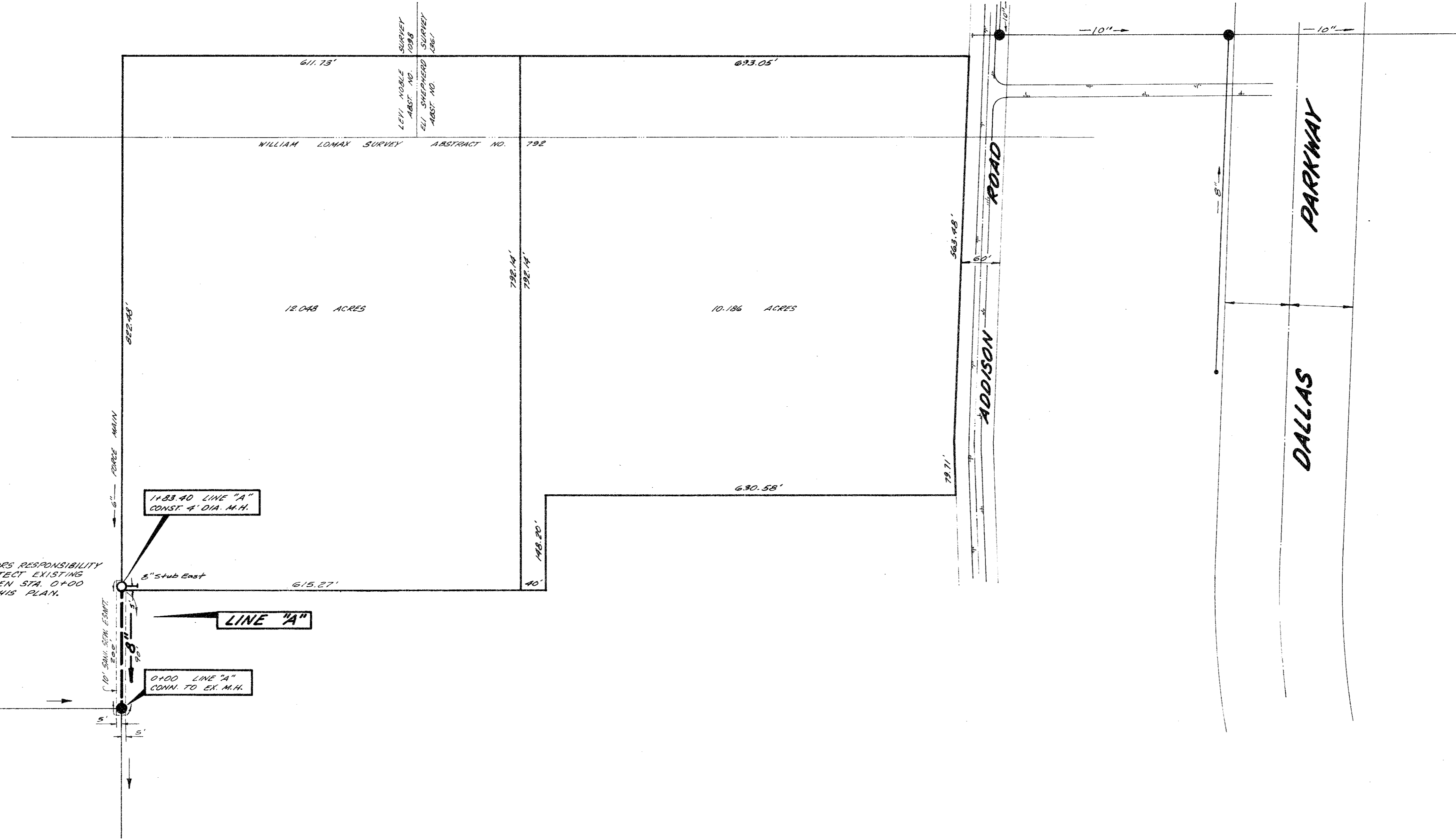

**NOTE:** IT WILL BE THE CONTRACTOR'S RESPONSIBILITY TO VERIFY THE LOCATION AND TO PROTECT ALL EXISTING UTILITIES.

**BEARY MARK:** NAIL IN THE WEST SIDE OF DOOLEY ROAD AND 15 FEET 240'S NORTH OF SOUTHWEST CORNER OF THE TEXAS CHRISTIAN ACADEMY TRACT. ELEV. 660.15

18" I.E. 8" CLAY SEWER PIPE CLASS "B-1" EMBEDMENT  
 ALL 18" I.E. 8" PV. SEWER PIPE SDR 35 PER ASTM 3083 OR 5054  
 CLASS "B-1" EMBEDMENT CITY OF DALLAS STANDARDS

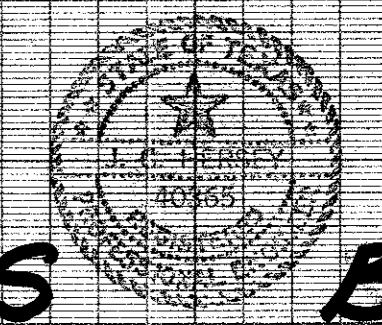

**AS BUILT**

WATER & SEWER PLANS						
BENT TREE <del>ROAD</del> <sup>Graders</sup> APARTMENTS						
ADDISON ROAD						
ADDISON WATER UTILITIES						
CITY OF ADDISON, TEXAS						
DESIGN	DRAWN	DATE	SCALE	NOTES	FILE	NO.
T&D	T&D	AUG. '77	1"=8' V	T&D		

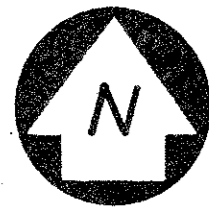

COLLIN COUNTY 28 27 26 25 24 23 22 21 20 19 18 17 16 15 14 13 12 11 10 9 8 7 6 5 4 3 2 1 0  
 DALLAS COUNTY

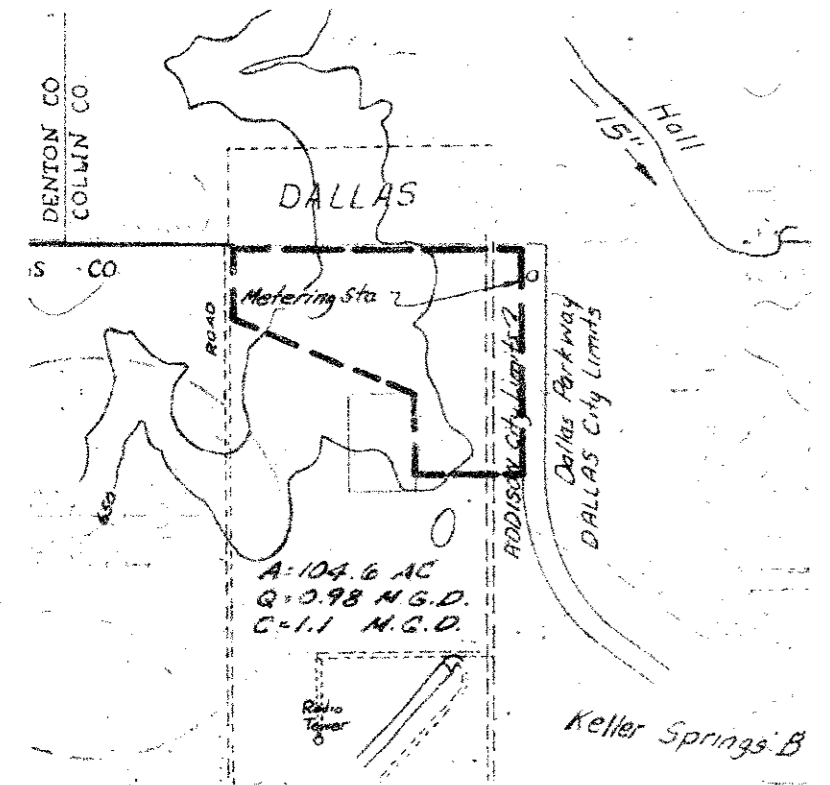

DRAINAGE AREA MAP

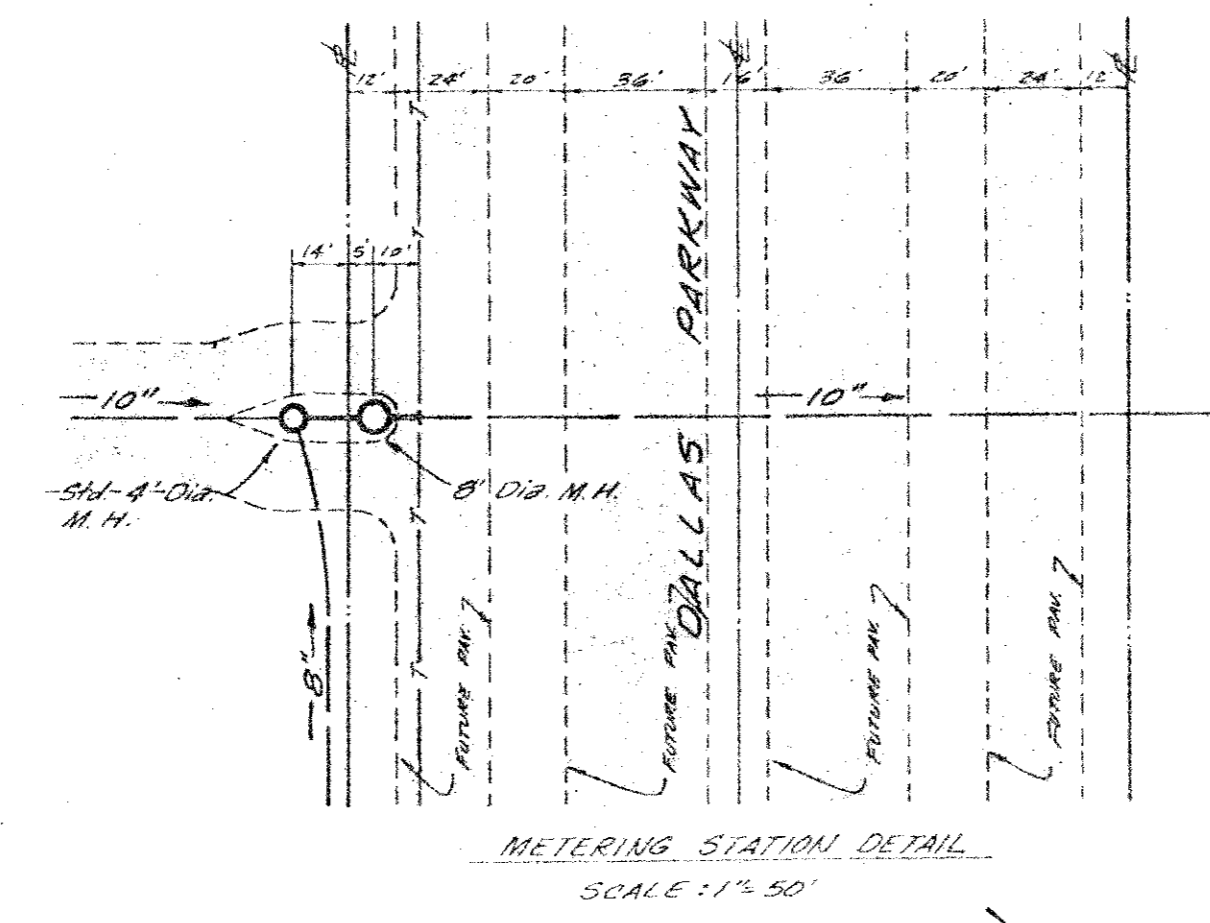

METERING STATION DETAIL  
SCALE: 1" = 50"

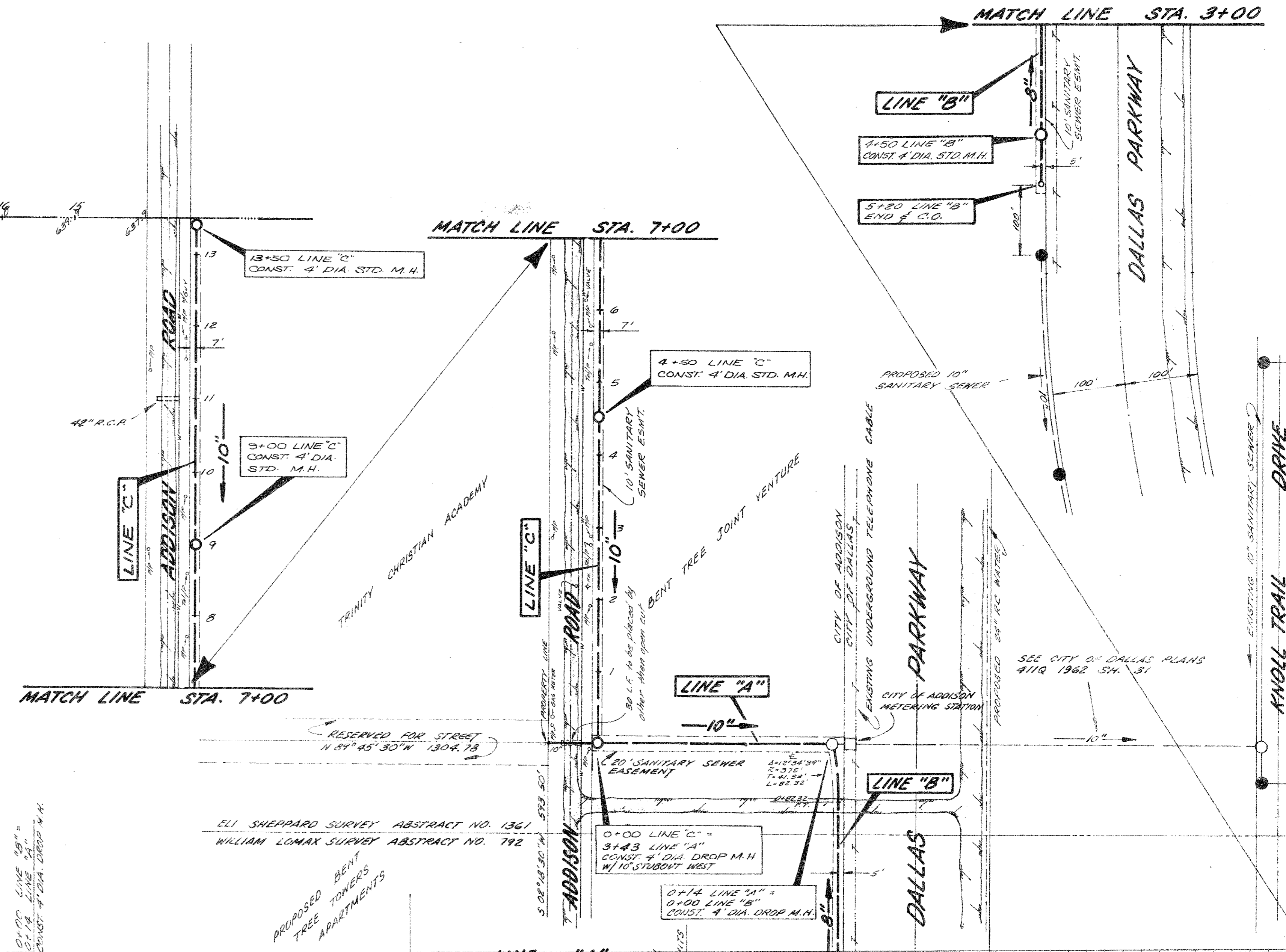

**BENCH MARK**  
 R.R. SPIKE IN POWER POLE  
 POINT OF STA. 0+00 (DALLAS  
 PARKWAY PLANS) AT THE  
 EXTENSION OF MISSOURI  
 DRIVE AND DALLAS PARKWAY  
 PLAN 417-34

**NOTE:**  
 IT WILL BE THE CONTRACTOR'S  
 RESPONSIBILITY TO VERIFY THE  
 LOCATION AND TO PROTECT  
 ALL EXISTING UTILITIES.

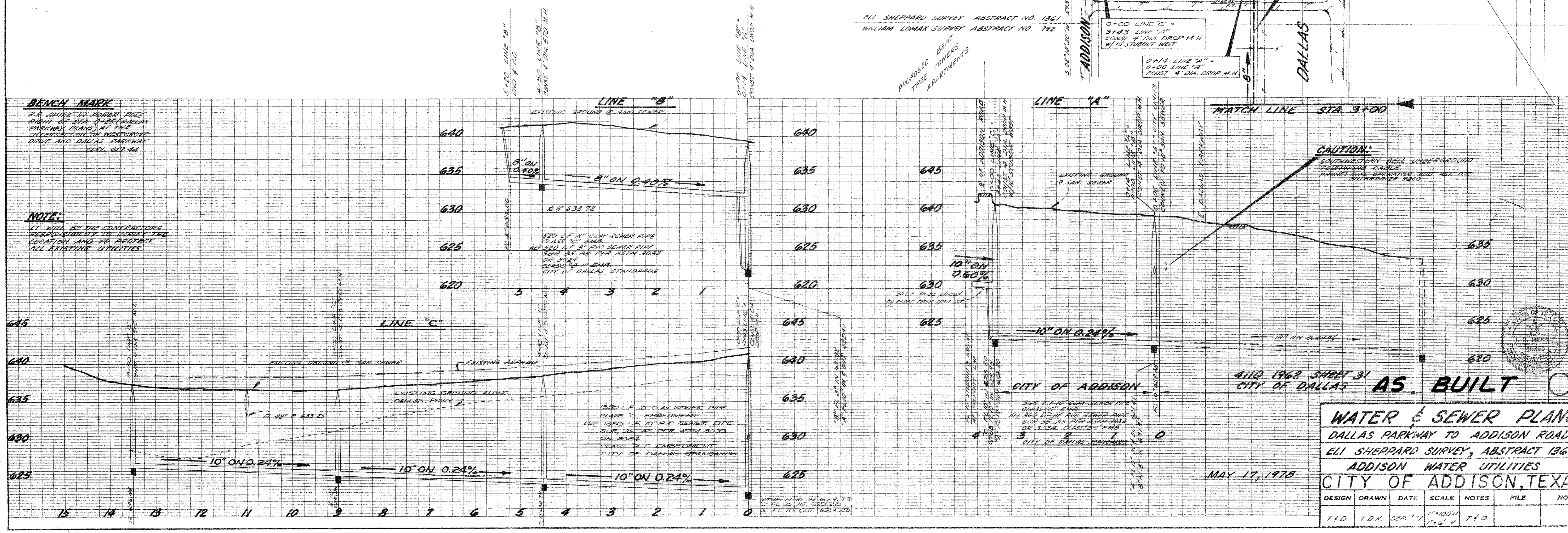

**CAUTION:**  
 SOUTHWESTERN BELL UNDERGROUND  
 TELEPHONE CABLES  
 PHONE, DATA, TELEVISION AND FAX  
 SERVICE ARE LOCATED  
 APPROXIMATELY 100'

411Q 1962 SHEET 31  
 CITY OF DALLAS

**WATER & SEWER PLANS**  
 DALLAS PARKWAY TO ADDISON ROAD  
 ELI SHEPPARD SURVEY, ABSTRACT 1361  
 ADDISON WATER UTILITIES  
 CITY OF ADDISON, TEXAS

DESIGN	DRAWN	DATE	SCALE	NOTES	FILE	NO.
T.F.D.	T.O.K.	SEP '77	1" = 100' H 1" = 6' V	T.F.D.		

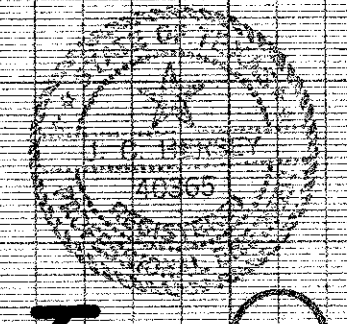

MAY 17, 1978

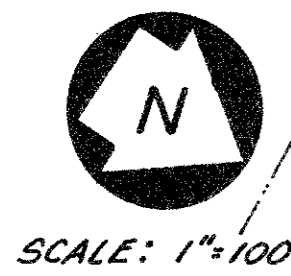

SCALE: 1"=100'

JACK ROUGE, W.R. SANFORD, CHRISTIAN CONCERN FOUNDATION INC., FIRST BAPTIST CHURCH OF DALLAS, W.A. CRISWELL FOUNDATION, INC.

ABSTRACT 792

R.S.F. LAND CORPORATION & OAK CLIFF SAVINGS & LOAN ASSOCIATION

SAN. SEWER CURVE DATA	
C1	D = 50° 01' 00"
	R = 1605.00'
	T = 748.71'
	L = 1401.09'

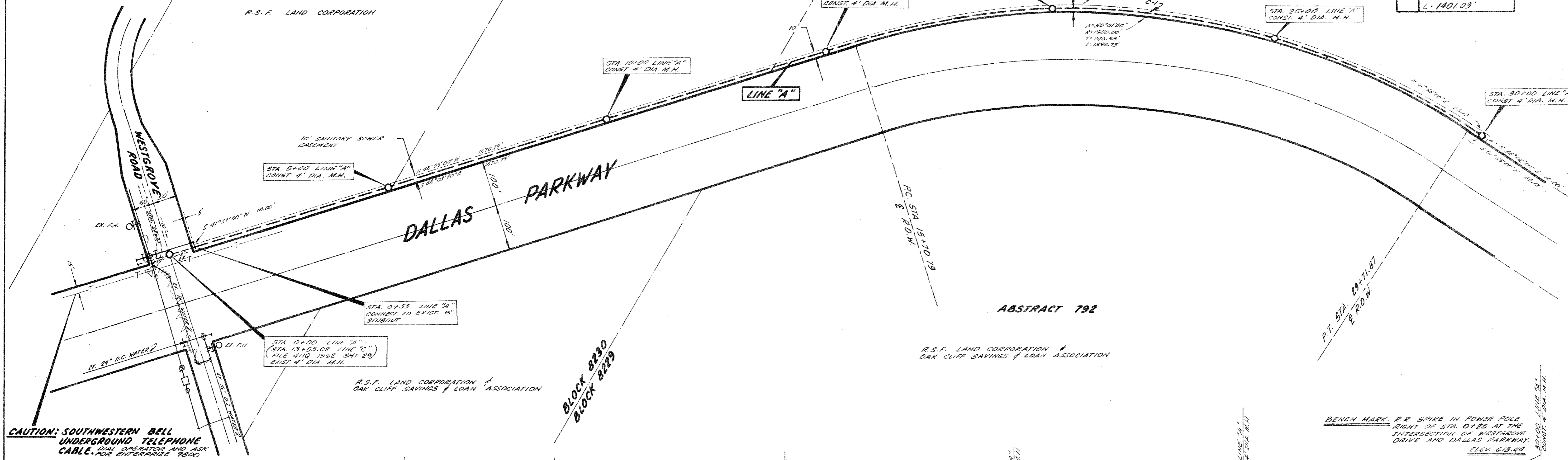

CAUTION: SOUTHWESTERN BELL UNDERGROUND TELEPHONE CABLE. DIAL OPERATOR AND ASK CABLE FOR ENTERPRISE 7800

BENCH MARK: R.R. SPIKE IN POWER POLE RIGHT OF STA. 0+25 AT THE INTERSECTION OF WESTGROVE DRIVE AND DALLAS PARKWAY. ELEV. 613.44

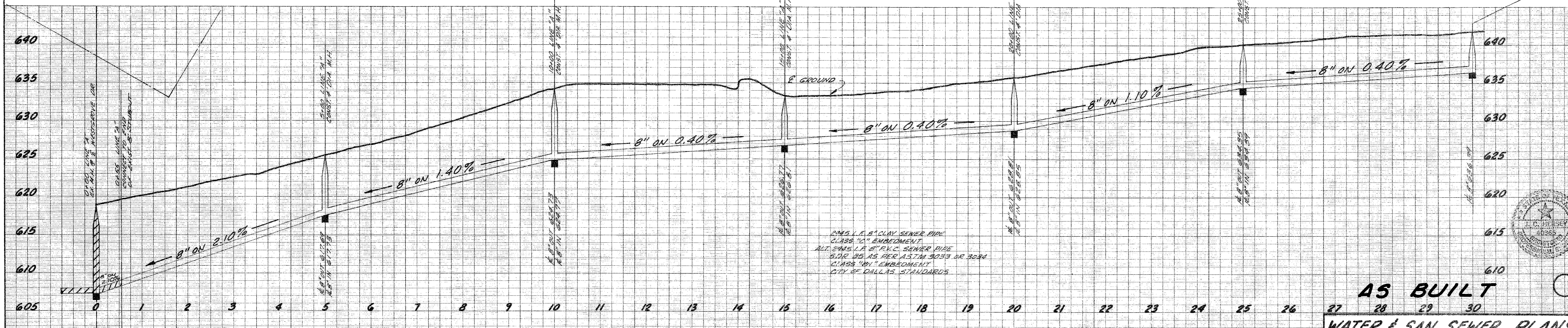

24" S. L. F. CLAY SEWER PIPE CLASS "C" EMBROIDMENT  
 ALT. 24" S. L. F. R.C. SEWER PIPE S.D.R. 35 AS PER A.S.T.M. 3023 OR 3024  
 CLASS "B1" EMBROIDMENT  
 CITY OF DALLAS STANDARDS

AS BUILT

WATER & SAN. SEWER PLANS  
 DALLAS PARKWAY  
 WESTGROVE DRIVE TO COUNTY LINE  
 ADDISON WATER UTILITIES  
 CITY OF ADDISON, TEXAS

MAY 17, 1978

DESIGN	DRAWN	DATE	SCALE	NOTES	FILE	NO.
THREADGILL-DOWNEY & ASSOCIATES		APR 77	1"=100'H 1"=6'V	T & D		

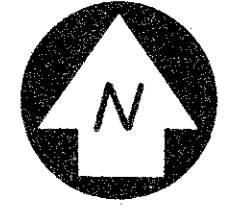

SCALE: 1"=100'

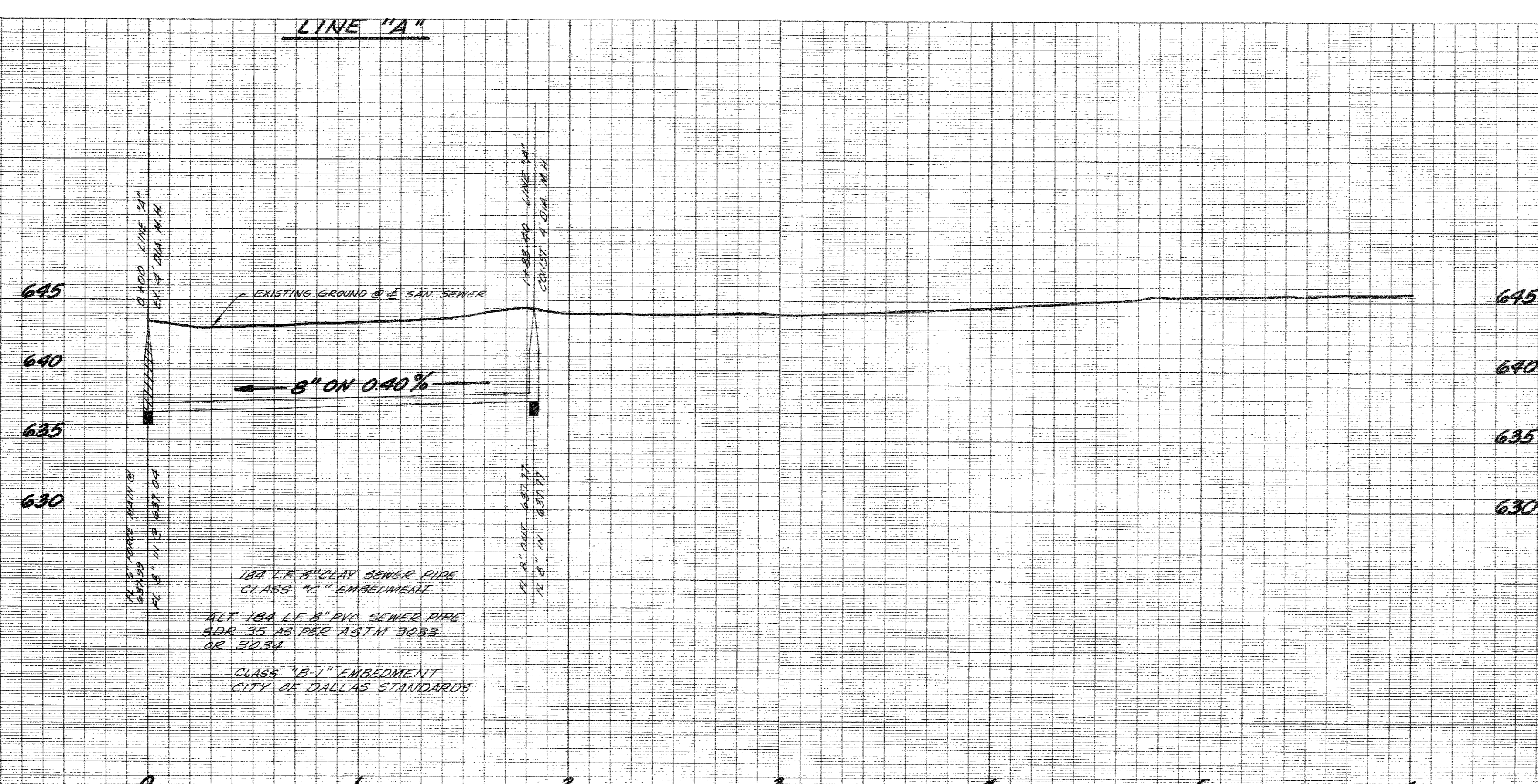
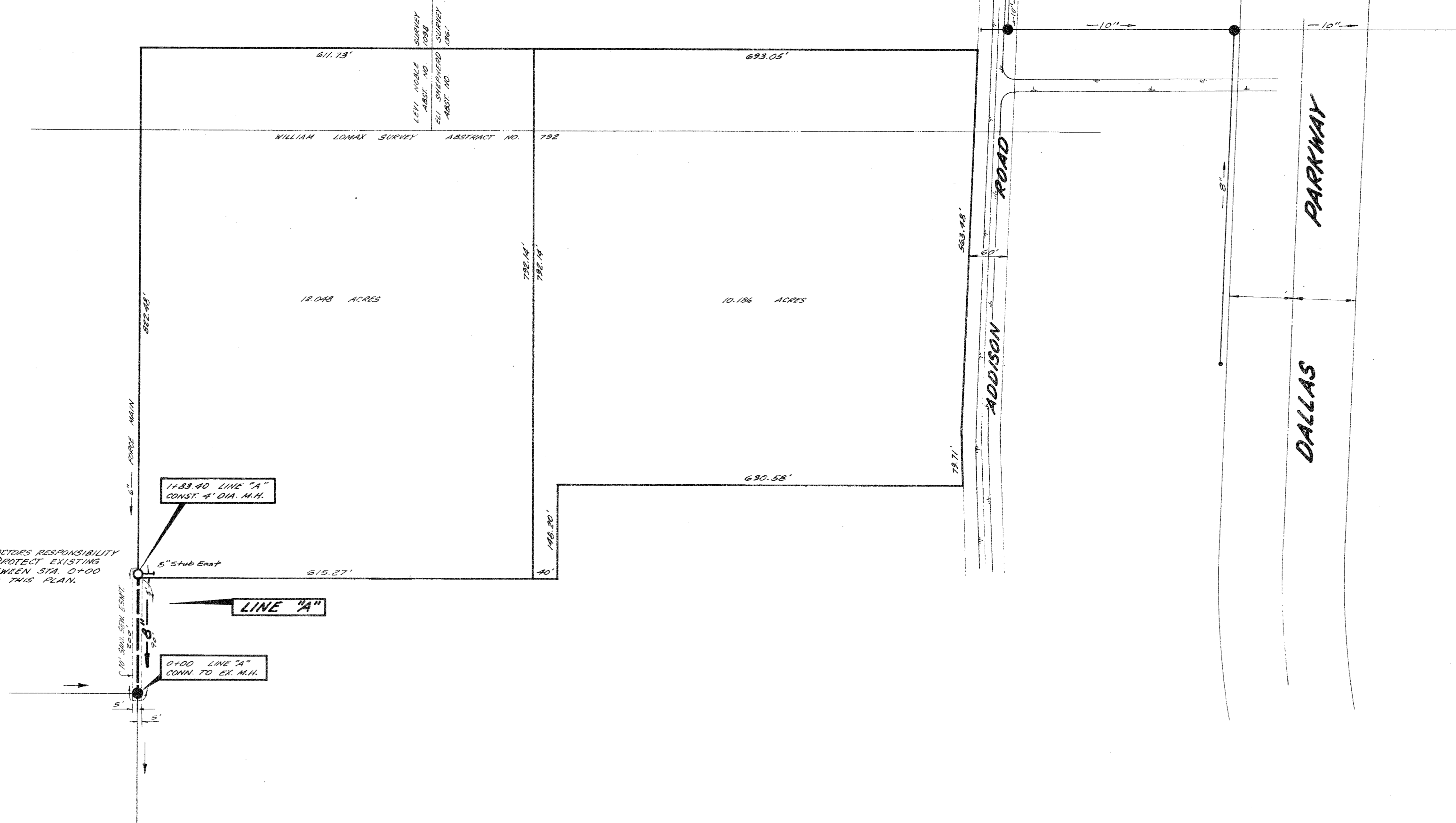

**NOTE:** IT WILL BE THE CONTRACTOR'S RESPONSIBILITY TO VERIFY THE LOCATION AND TO PROTECT ALL EXISTING UTILITIES.

**UTILITY MARK:** MARK IN THE WEST SIDE OF DUDLEY ROAD AND APPROX. 230' NORTH OF SOUTHWEST CORNER OF THE TEXAS CHRISTIAN ACADEMY TRACT. ELEV. 640.24

18" I.E. B" CLAY SEWER PIPE CLASS "2" EMBODIMENT  
 ALL 18" I.E. B" PVC SEWER PIPE SDR 35 AS PER ASTM 9003 OR 9004  
 CLASS "B-1" EMBODIMENT CITY OF DALLAS STANDARDS

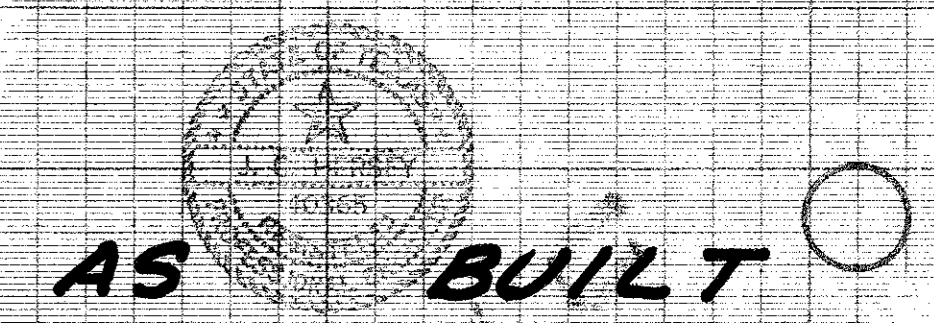

**WATER & SEWER PLANS**  
 BENT TREE TOWERS APARTMENTS  
 ADDISON ROAD  
 ADDISON WATER UTILITIES  
 CITY OF ADDISON, TEXAS

MAY 17, 1978

DESIGN	DRAWN	DATE	SCALE	NOTES	FILE	NO.
T.F.D.	T.O.K.	AUG. 77	1"=60'	T&D		

2017