

GENERAL NOTES:

1. CONTRACTOR TO LOCATE ALL UNDERGROUND UTILITIES BEFORE BEGINNING CONSTRUCTION AND NOTIFY OWNER OF ANY SUBSEQUENT CONFLICTS. REF. CIVIL DRAWINGS.
2. CONTRACTOR TO FIELD VERIFY LOCATION OF ALL EXISTING AND PROPOSED SITE ELEMENTS AND REPORT ANY DISCREPANCIES TO OWNER.
3. SURVEY INFORMATION PROVIDED BY SURVEON INC. DATED 9/18/83 JOB NO. G17-130
4. DO NOT SCALE DRAWINGS
5. PROPOSED DRAIN LINE SHOWN FOR INFORMATION ONLY REFER TO ENGINEERING DOCUMENTS FOR EXACT LOCATION - ALL DRAWINGS TYP
6. WALK LAYOUT MUST BE APPROVED BY OWNER BEFORE POSTING

LEGEND

- ☐ TRAFFIC BOX
- ☒ TRAFFIC BOX (ABOVE GROUND)
- ⊕ CONCRETE PAD + WATER VALVES
- ⊖ GAS
- ◆ BUS STOP
- PROPERTY LINE
- - - - NOT IN CONTRACT
- CENTER LINE
- TYP. TYPICAL
- MIN. MINIMUM
- ⊙ EXISTING TREE
- ⊙ P.O.B. POINT OF BEGINNING
- ⊙ TRAFFIC LIGHT
- ⊙ WATER METER
- ⊙ FACE OF CURB
- ⊙ EXISTING GRADE
- ⊙ PROPOSED GRADE
- ⊙ T.O.C. TOP OF CURB
- ⊙ B.O.C. BOTTOM OF CURB
- ⊙ H.P. HIGH POINT
- ⊙ SPOT ELEVATION
- ⊙ PROPOSED INLET
- ⊙ PROPOSED DRAIN LINE
- MANHOLE
- POWER POLE
- POWER LINES
- UTILITY BOX
- ELECTRIC RISER
- L.P. LOW POINT

RESERVOIR

MATCHLINE A

PUMP ROOM

CONTROL BUILDING

SWITCHGEAR BUILDING

METER VAULT

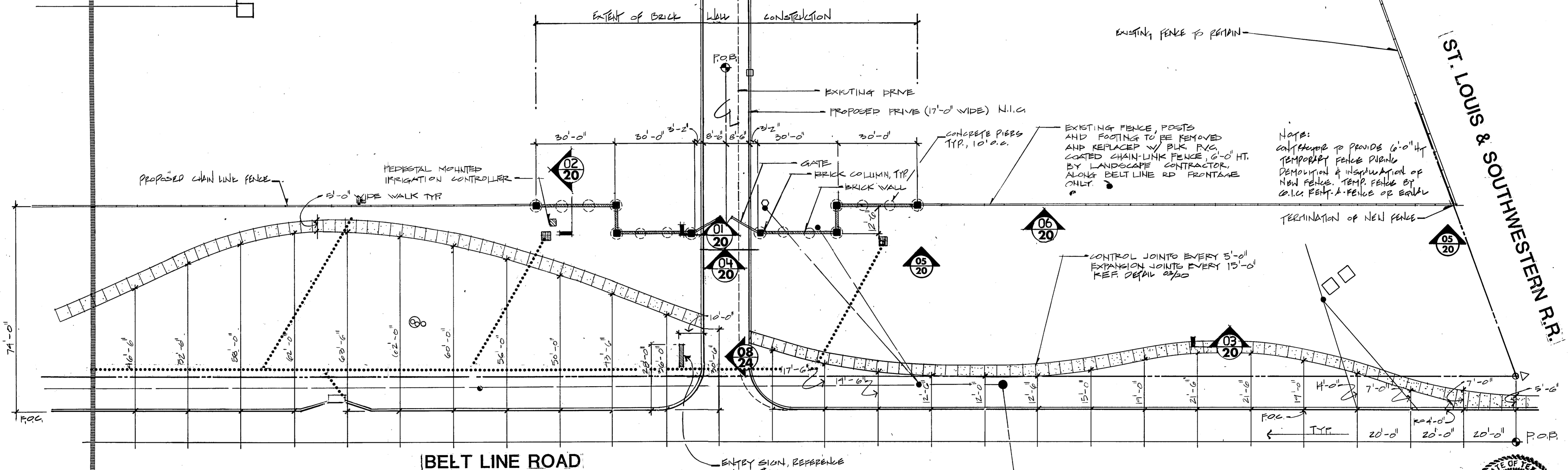

Notes:
 contractor to provide 6'-0" ht temporary fence during demolition & installation of new fence. TEMP fence by 6'-0" belt line rd frontage ONLY.

ST. LOUIS & SOUTHWESTERN R.R.

LAYOUT PLAN
 SCALE: 1"=20'-0"

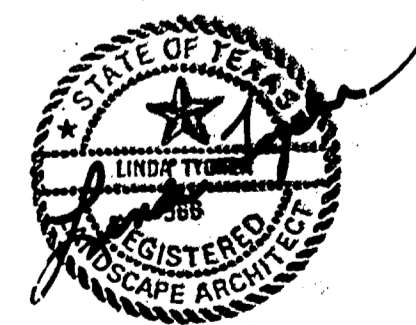

12
44

NO.	DATE	REVISION	APPROVED
BELTWOOD RESERVOIR EXPANSION			
LAYOUT/WALKWAY, & FENCE			
DALLAS WATER UTILITIES CITY OF DALLAS, TEXAS			
Linda Tyler & Associates Landscape Architecture			
DESIGN	CONTRACT NO.	DATE	SHEET NO.
DRAWN	89-79		44
TRACED			
CHECKED	FILE NO.		
DATE	630 0700 F		

LINDA TYLER & ASSOCIATES landscape architecture
 11333 N. CENTRAL EXPRESSWAY, SUITE 101
 DALLAS, TEXAS 75243 PHONE 750-1210