

NOTE:
Where Street or Alley is crossed by the Storm Sewer a 95% Proctor Min. Density will be required.

REINFORCED CONCRETE CLASS III PIPE INSTALLATION

INSTALLATION WILL BE AS SHOWN OR AS DESCRIBED IN THE GENERAL SPECIFICATIONS FOR CONSTRUCTION

NOTE:
FOR $H > 10'$ DESIGN MUST BE CHECKED. UNLIMITED TRENCH WIDTH WILL NOT BE PERMITTED FOR CLASS III PIPE AND HIGHER TYPE PIPE EMBEDMENT MAY BE REQUIRED.
TOP 24" OF BACKFILL MUST BE COMPACTED TO 95% DENSITY UNDER PAVEMENT.

PREFAB. INLET BOX INSTALLATION

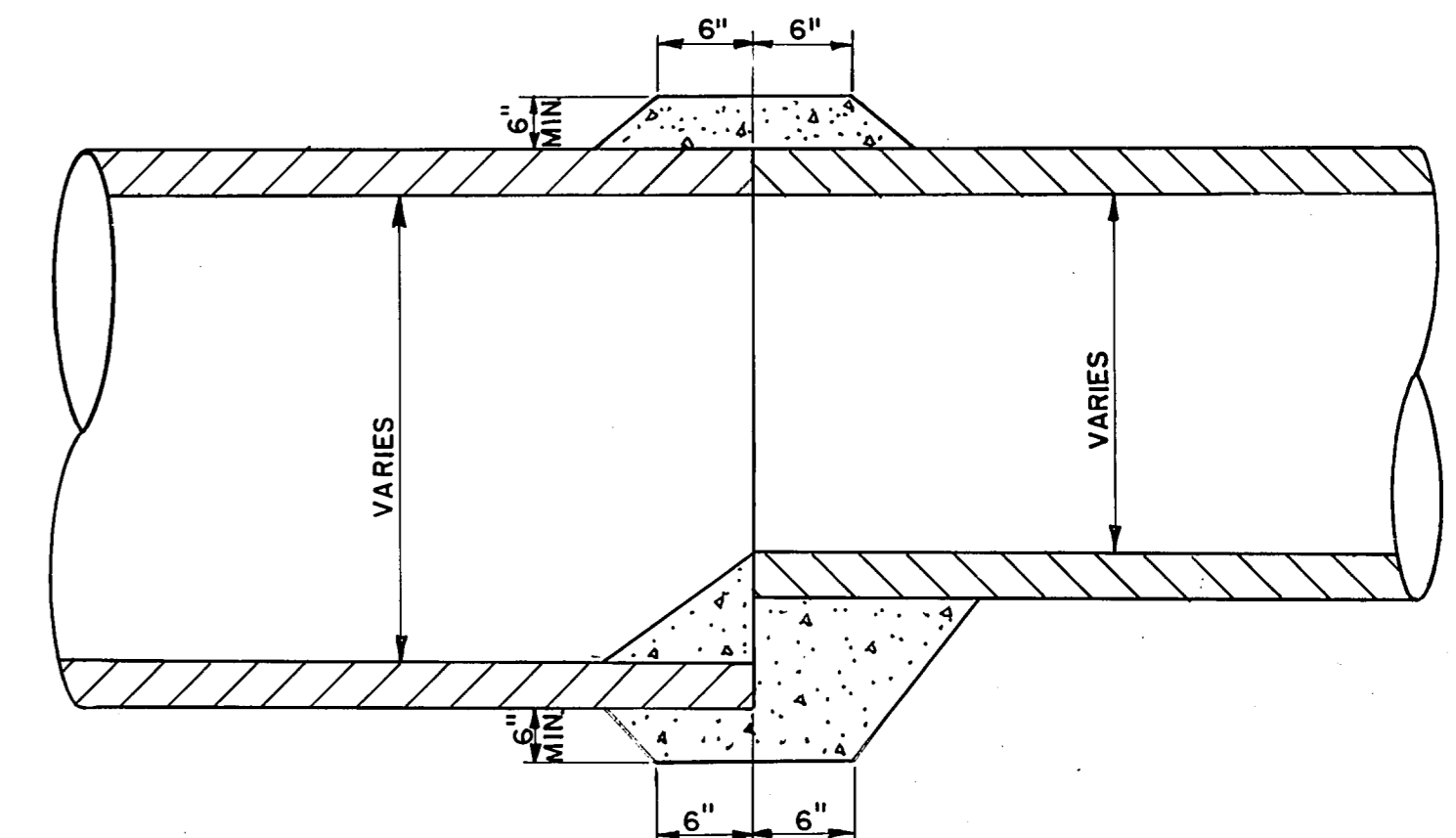
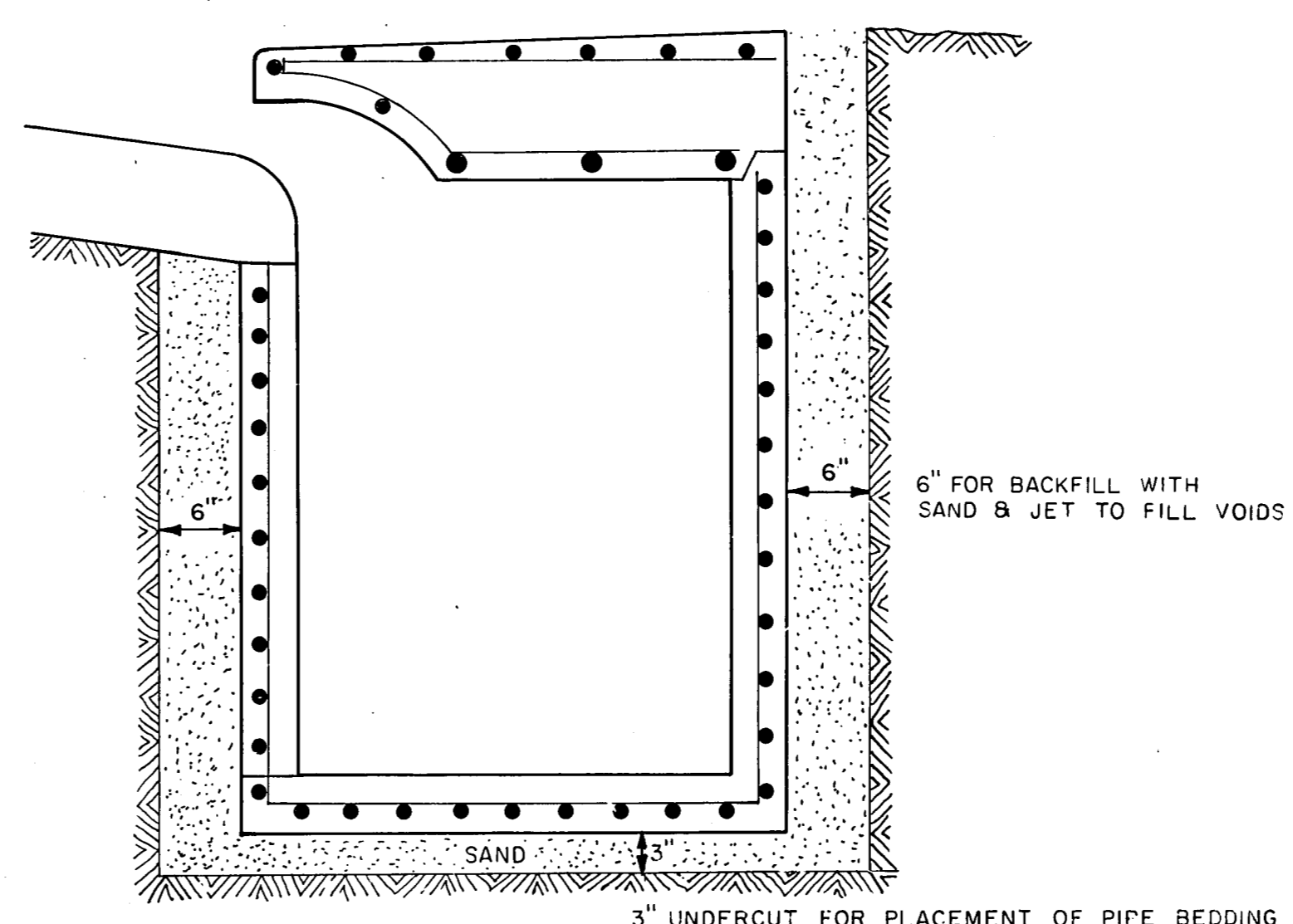

DETAIL OF CONCRETE COLLAR FOR END TO END EXTENSIONS

APPROVED _____
DIRECTOR OF PUBLIC WORKS

DATE _____

44D
44

DRAINAGE DETAILS					
CONCRETE PIPE INSTALLATION					
DEPARTMENT OF PUBLIC WORKS					
CITY OF DALLAS, TEXAS					
DESIGN	DRAWN	DATE	FILE	NO.	PAGE NO.
CITY OF DALLAS		MAY 1980	251D	1	2006