

CONSTRUCT TEMPORARY BARRICADE, ROAD CLOSED AND DETOUR SIGNS AS REQUIRED PER CITY OF ADDISON SPECIFICATIONS.

GENERAL NOTES

- All water mains shall be ductile iron class 51 water pipe with polyethylene wrap on pipe, fittings, and Fire Hyd. Bases.
- All water mains shall have a minimum cover below finished grades as follows: 6" & 8"-48", 12"-60", or as required to clear other utilities.
- Water service shall be 2" copper grid located as shown.

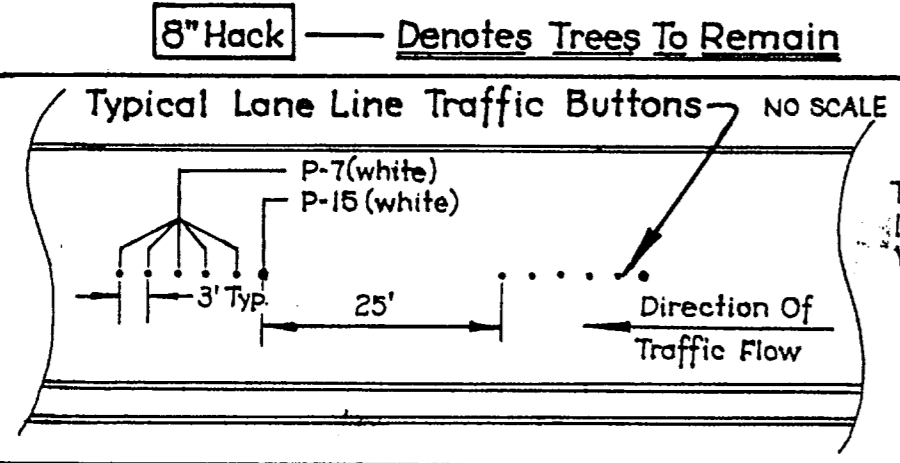
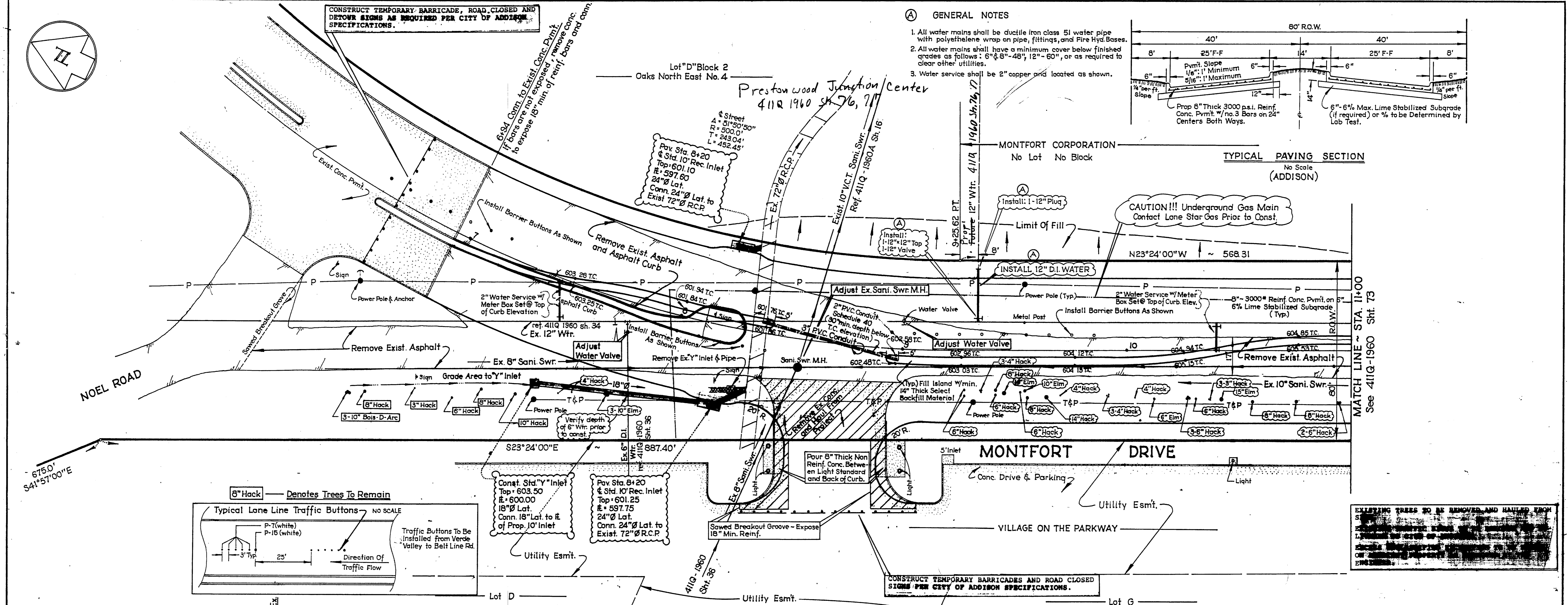
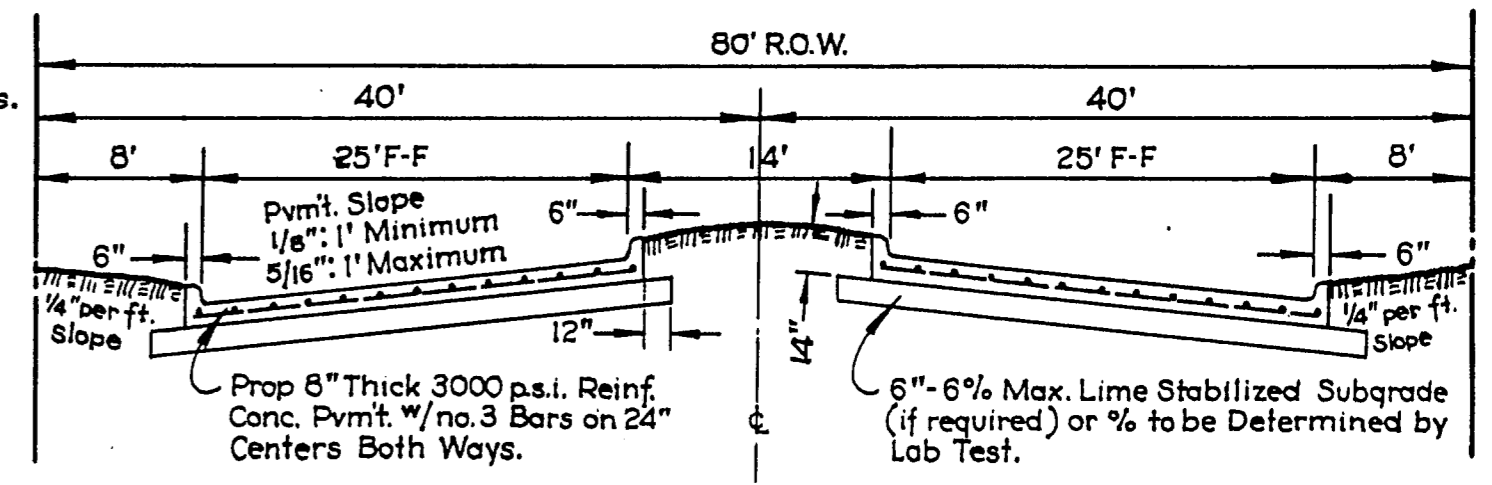

MATCH LINE ~ STA. 11+00 See 411Q-1960 Sht. 73

EXISTING TREES TO BE REMOVED AND HAULED FROM SITE. ...

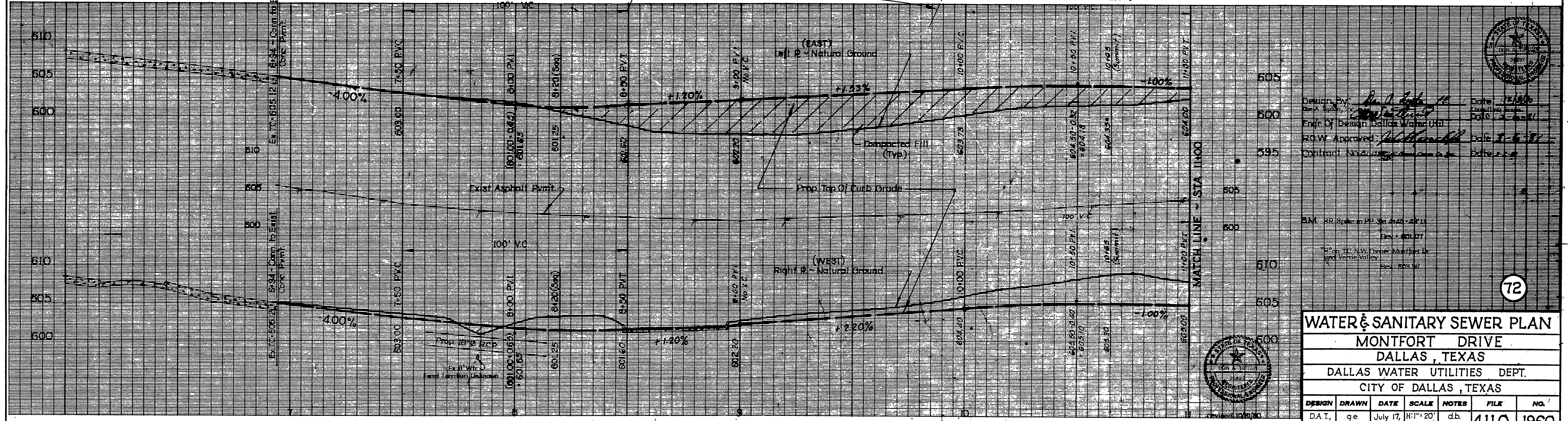

Design By: [Signature]  
 Date: [Date]  
 Drawn By: [Signature]  
 Date: [Date]  
 Eng. Of Design: [Signature]  
 Date: [Date]  
 City Approved: [Signature]  
 Date: [Date]  
 Contract: [Signature]

**WATER & SANITARY SEWER PLAN**  
**MONTFORT DRIVE**  
**DALLAS, TEXAS**  
**DALLAS WATER UTILITIES DEPT.**  
**CITY OF DALLAS, TEXAS**

| DESIGN       | DRAWN | DATE          | SCALE                     | NOTES | FILE | NO.  |
|--------------|-------|---------------|---------------------------|-------|------|------|
| D.A.T., Inc. | g.e.  | July 17, 1980 | H: 1" = 20'<br>V: 1" = 6' | db.   | 411Q | 1960 |