

PRESTON OAKS ON THE CREEK
411Q 1960 SHT. 61, 61A, 62

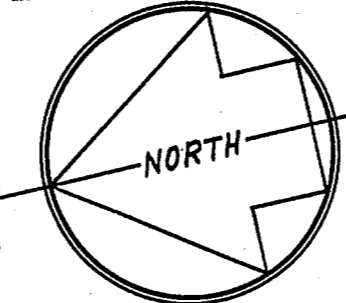

CONTRACT No. 72-26

Gilbert Cuellar & Wife Kathleen Cuellar July 20, 1970
15" E Sani. Sew. Esmt. Sta. 11+00 to 20+00
Temp. Work. Space Granted as Shown
Blocks 8166, 8167 Abst. 524
All trees in Perm. Esmt. shall be removed if necessary.
Any tree, other than Cedar or Bois-d'ero, over 4" in
dia. 12" above ground shall not be removed without
permission of Grantor. Any tree 4" in dia. or smaller
shall be removed if necessary.
C.O. 70-3200
Vol. 70152 Pg. 0680 Aug. 6, 1970

John U. Fisher June 30, 1970
15" E Sani. Sew. Esmt. From Sta. 7+78.9 to 13+03.2
Block 8166 Abst. 524
Temp. Work. Space Granted As Shown
(For special cond. see 411Q-1960A Sh. 6)
C.O. 70-3780
Vol. 70176 Pg. 0914 Date. Sept. 10, 1970

Gilbert Cuellar Sept. 9, 1970
15" E Sani. Sew. Esmt. Sta. 13+05.5 to 20+00
Blocks 8166 & 8167 Abst. 524
Temp. Work. Space Granted As Shown
Any trees may be removed if necessary for const. and any
tree not removed shall be protected.
Grantor reserves right to const. buildings, paved driveways or
any structure over, under and around that portion of sewer
main lying between Eng. Sta. 14+45 & 15+80.
Sewer main in this area will be installed by boring or
tunneling. No pier, footing or piling shall rest on any portion
of said sewer main, and main shall be protected at all times.
C.O. 70-4124
Vol. 70192 Pg. 1024 Date. Oct. 2, 1970

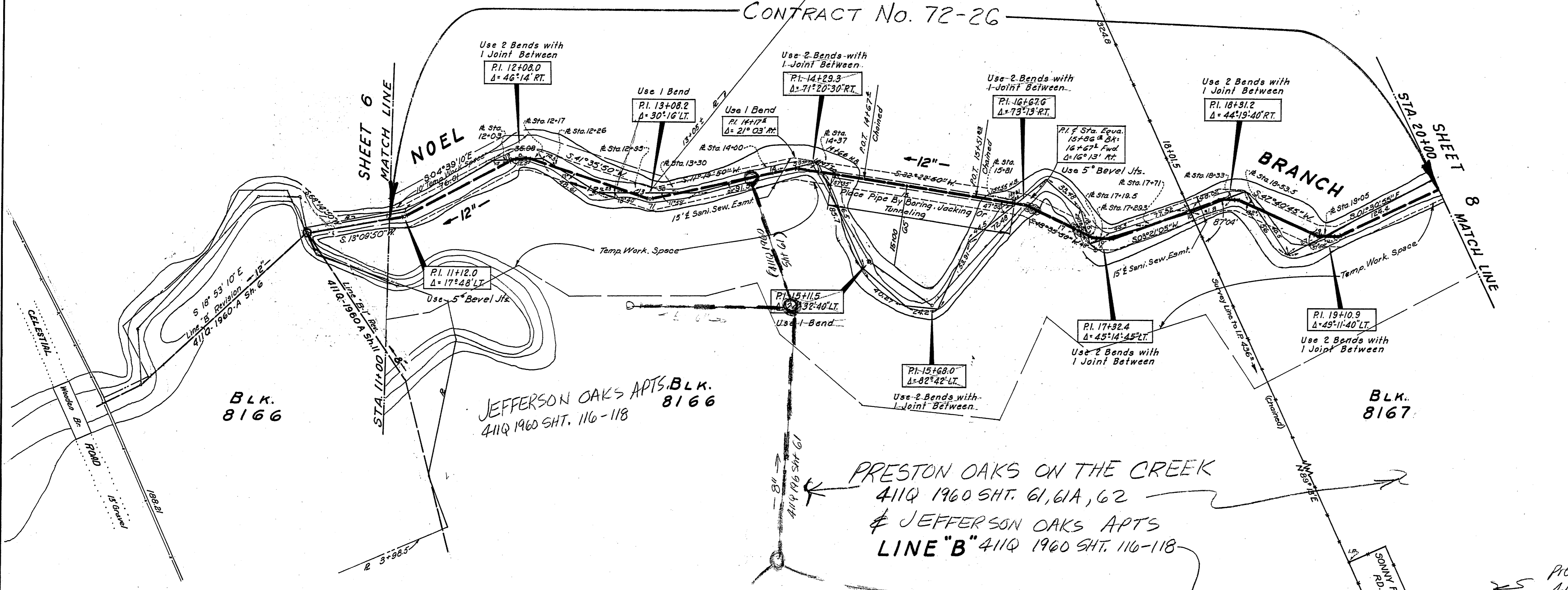

BM#
R.R. Spike in Twin G' Oak 9' Rt. of Sta. 10+00 Line 'a'
El. 547.92
R.R. Spike in 10' Cedar 10' Lt. Sta. 17+42 Line 'b'
El. 557.95

Preston Rock
411Q 1960 SHT. 68

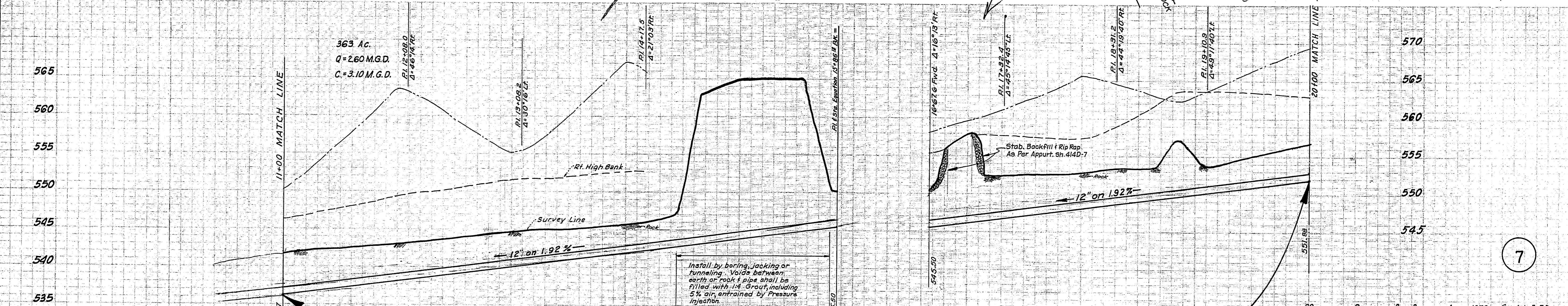

Install by boring, jacking or
tunneling. Voids between
earth or rock & pipe shall be
filled with 1:4 Grout, including
5% air entrained by Pressure
Injection.

CONTRACT No. 72-26
819 LIN. FT. OF 12" CLAY SEWER PIPE
CLASS 'G-1' EMBEDMENT EXCEPT AS NOTED
(Rock Ditch to remain open 48 hours before laying pipe)

Approved as to Right of Way
DALLAS CITY WATERWORKS



DESIGNED BY: C.L. Moon, INC. ENGINEERS
APPROVED BY: [Signature] 5-17-66
ENGINEER OF DESIGN - DALLAS CITY WATERWORKS

REVISED BY: BOONE - APRIL 1970 - See J 1-3-72

SANITARY SEWER NOEL BRANCH						
DALLAS CITY WATERWORKS CITY OF DALLAS, TEXAS						
DESIGN	DRAWN	DATE	SCALE	NOTES	FILE	NO.
C.L. Moon, Inc. Engineers		MAY-66	H: 1" = 40' V: 1" = 6'	Buchley 655	411Q-1960A	