

Gilbert Cuellar & Wife Kathleen Cuellar July 20, 1970  
 15' E. Sani. Sew. Esmt. Sta. 20+00 to 23+22.5  
 Temp. Work. Space Granted As Shown  
 Blocks 8166, 8167 Abst. 524  
 Any tree in Perm. Esmt. shall be removed if necessary  
 Any tree, other than Cedar or Bois-d'arc, over 4" in dia  
 12" above ground shall not be removed without  
 permission of grantor. Any tree 4" in dia. or smaller  
 shall be removed if necessary  
 C.O. ~ 70-3200  
 Vol. ~ 70152 Pg. ~ 0660 Aug. 6, 1970

O.K.C. Corp. May 22, 1970  
 15' E. Sani. Sew. Esmt. Sta. 23+22.5 to 30+49.1  
 Block 7010 Abst. 1584  
 Temp. Work. Space Granted As Shown  
 Trees may be removed if necessary for const  
 provided that unremoved trees be protected  
 C.O. ~ 70-2789  
 Vol. ~ 70133 Pg. ~ 0559 July 10, 1970

Gilbert Cuellar Sept. 9, 1970  
 15' Sani. Sew. Esmt. Sta. 20+00 to 23+22.5  
 Blocks 8166, 8167 Abst. 524  
 Temp. Work. Space Granted As Shown  
 Any trees may be removed if necessary for const, and any  
 trees not removed shall be protected.  
 Grantor reserves right to const. buildings, paved  
 driveways or any structures over, under and around  
 that portion of sewer main lying between Eng. Stas.  
 14+45 & 15+80. Sewer main in this area will be  
 installed by boring or tunnelling. No pier, footing or  
 piling shall rest on any portion of said sewer main and  
 main shall be protected at all times.  
 C.O. ~ 70-4124  
 Vol. ~ 70192 Pg. ~ 1024 Date ~ Oct. 2, 1970

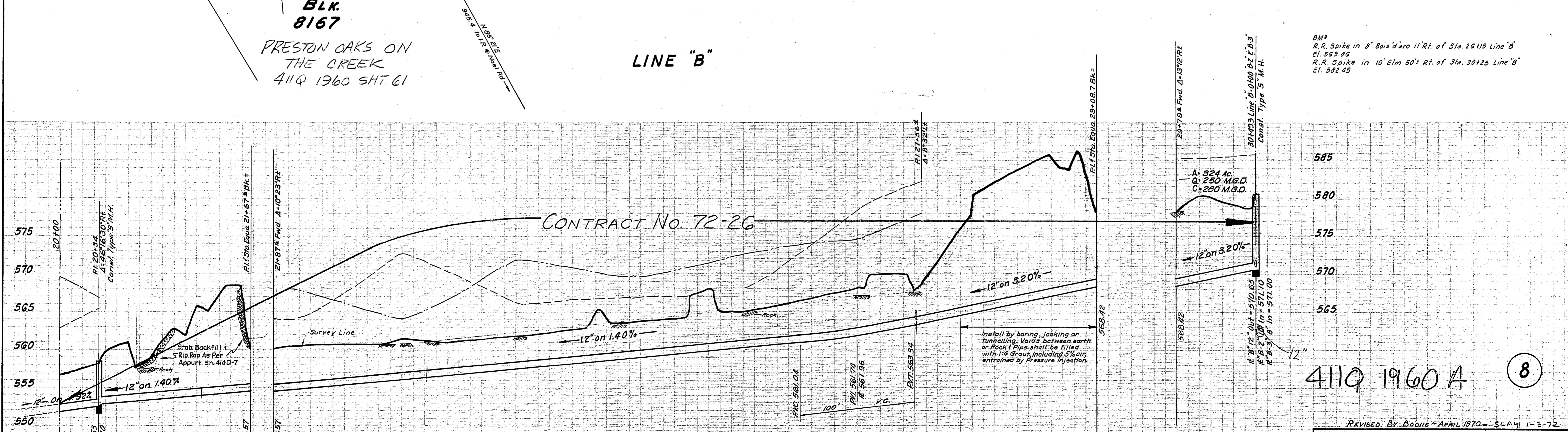
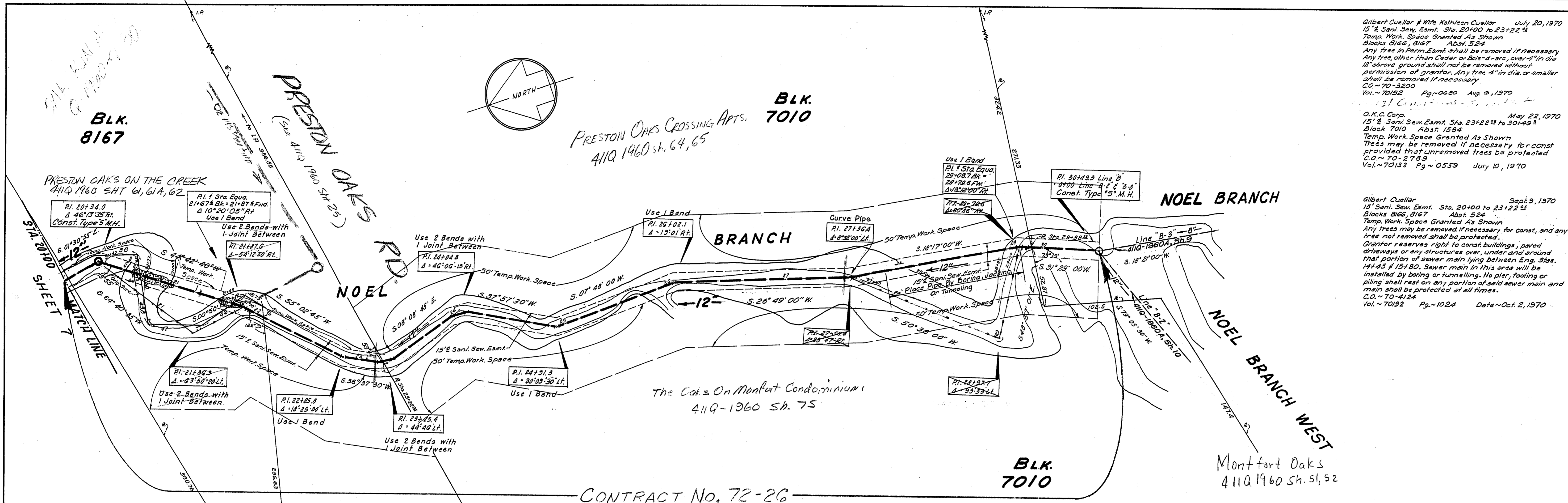

411Q 1960 A (8)

958 LIN. FT. 12" CLAY SEWER PIPE.  
 CLASS "G-1" EMBEDMENT, EXCEPT AS NOTED  
 Rock Ditch to remain open 48 hours before laying pipe

Approved as to Right of Way  
 H. P. ...  
 DALLAS CITY WATER WORKS

DESIGNED BY: C. L. MOON, INC. ENGINEERS  
 APPROVED BY: ...



REVISED BY BOONE - APRIL 1970 - SLAM 1-3-72

SANITARY SEWER NOEL BRANCH						
DALLAS CITY WATERWORKS CITY OF DALLAS, TEXAS						
DESIGN	DRAWN	DATE	SCALE	NOTES	FILE	NO.