

CITY OF ADDISON

MAUDE S. McENTIRE
ABST. 157

Oak North Add.
411Q-1960 Sh. 47, 48

41+10 CONNECT 10" SAN. SEW.
TO EXIST 10" STUBOUT AT M.M.
WITH 8"x10" TILE INCREASER

45+00 END & CAP

MONTFORT
NOEL DR. - Ord. 14580

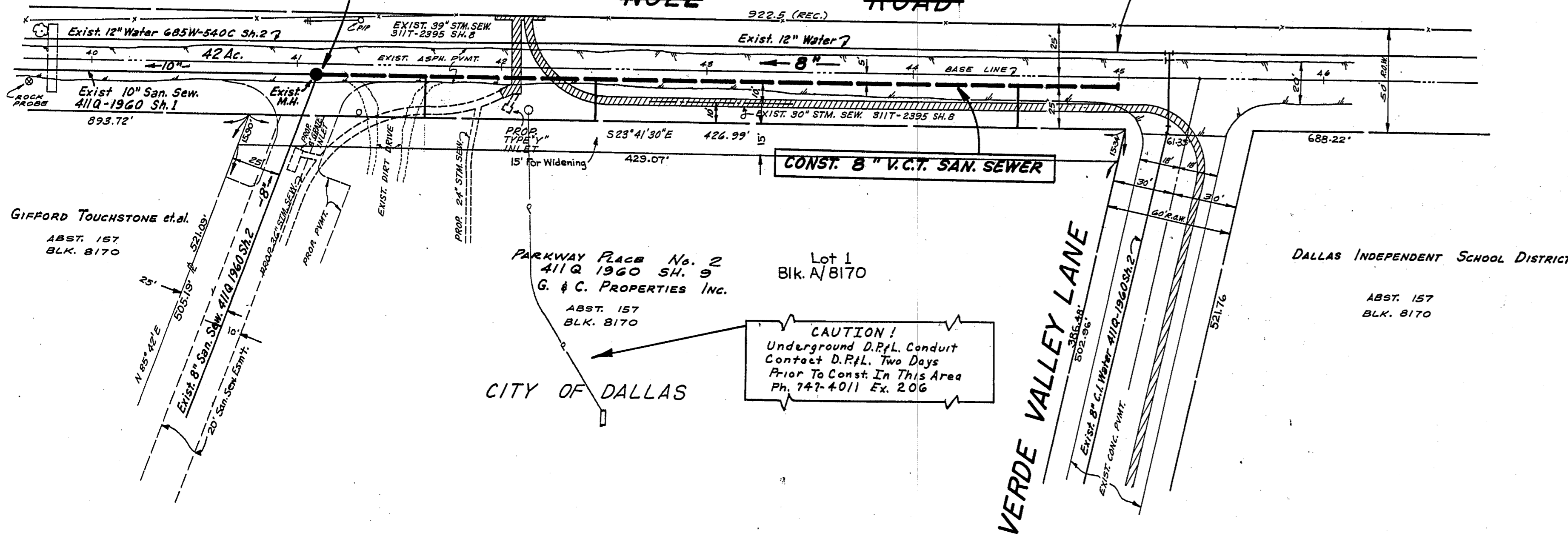

CAUTION!
Underground D.P.L. Conduit
Contact D.P.L. Two Days
Prior To Const. In This Area
Ph. 747-4011 Ex. 206

NOTE:
SANITARY SEWER SERVICES
SHALL BE 6" VITRIFIED CLAY TILE

BENCH MARK:
Iron Pin in Fence Line 216.3 feet East of &
Dallas Parkway in North R.O.W. Line of
Celestial Road. Elev. 699.81

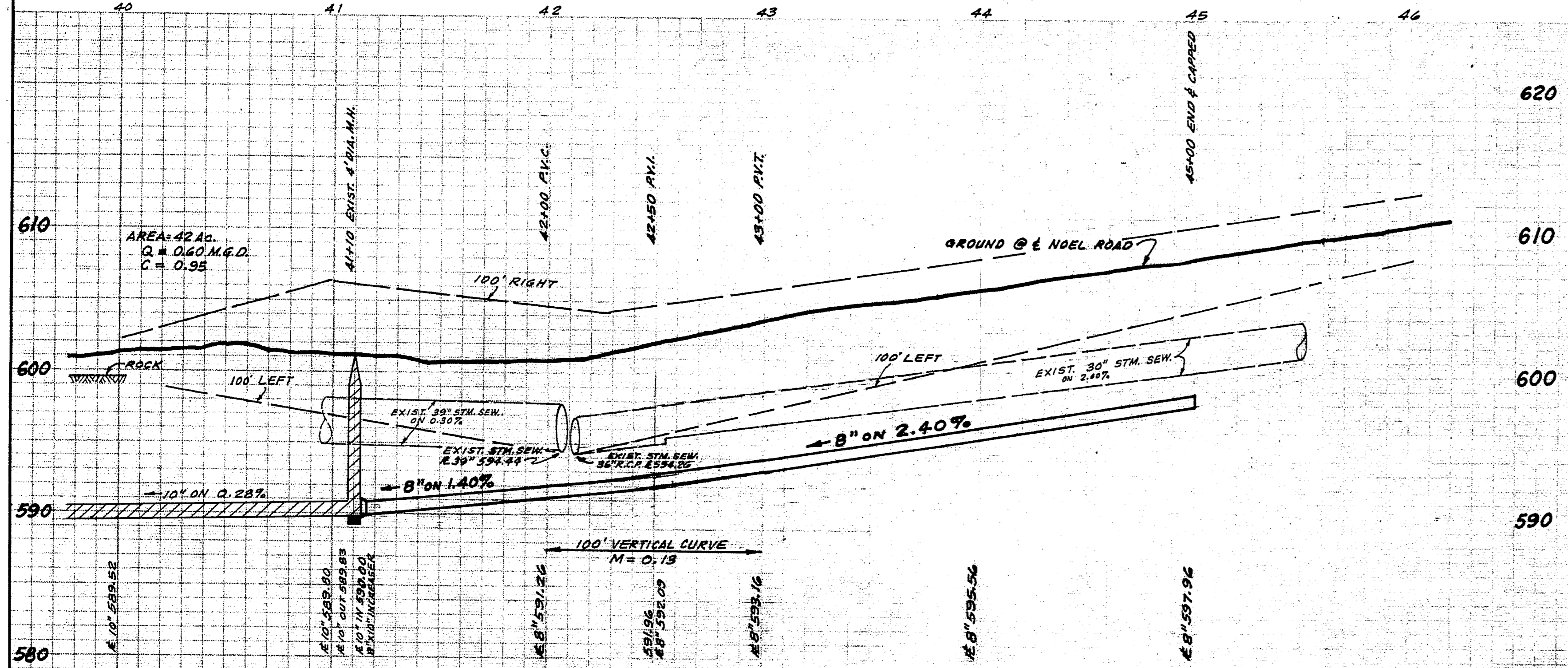

390 LIN. FT. OF 8" V.C.T. PIPE
CLASS "B" EMBEDMENT

10

PROJECT _____
 DESIGN BY *G. W. Findley* DATE 5-5-71
 R.O.W. APPROVED *[Signature]* DATE 5-7-71
 ENGINEER OF DESIGN *[Signature]* DATE 5-7-71
 WATER UTILITIES DEPT. _____
 CONTRACT NO. SUPPLEMENT TO 70-192-P-CULLUM-5-G-71

DEVELOPER
 G. & C. PROPERTIES, INC.
 2812 McARTHUR BLVD. IRVING, TEXAS 75060 Ph. 255-4101
 ALBRITTON & ASSOCIATES INC.
 CONSULTING ENGINEERS
 404 U.C.C. BLDG. 741-4884
 DALLAS, TEXAS 75207
 BY *G. W. Findley*

NOEL ROAD SANITARY SEWER						
DALLAS WATER UTILITIES DEPT. CITY OF DALLAS, TEXAS						
DESIGN	DRAWN	DATE	SCALE	NOTES	FILE	NO.
G. W. F.	M. R. K.	APRIL 1971	Hor. 1"=40' Ver. 1"=6'		411Q	1960