

Village On The Parkway
411Q 1960 SH 34-35

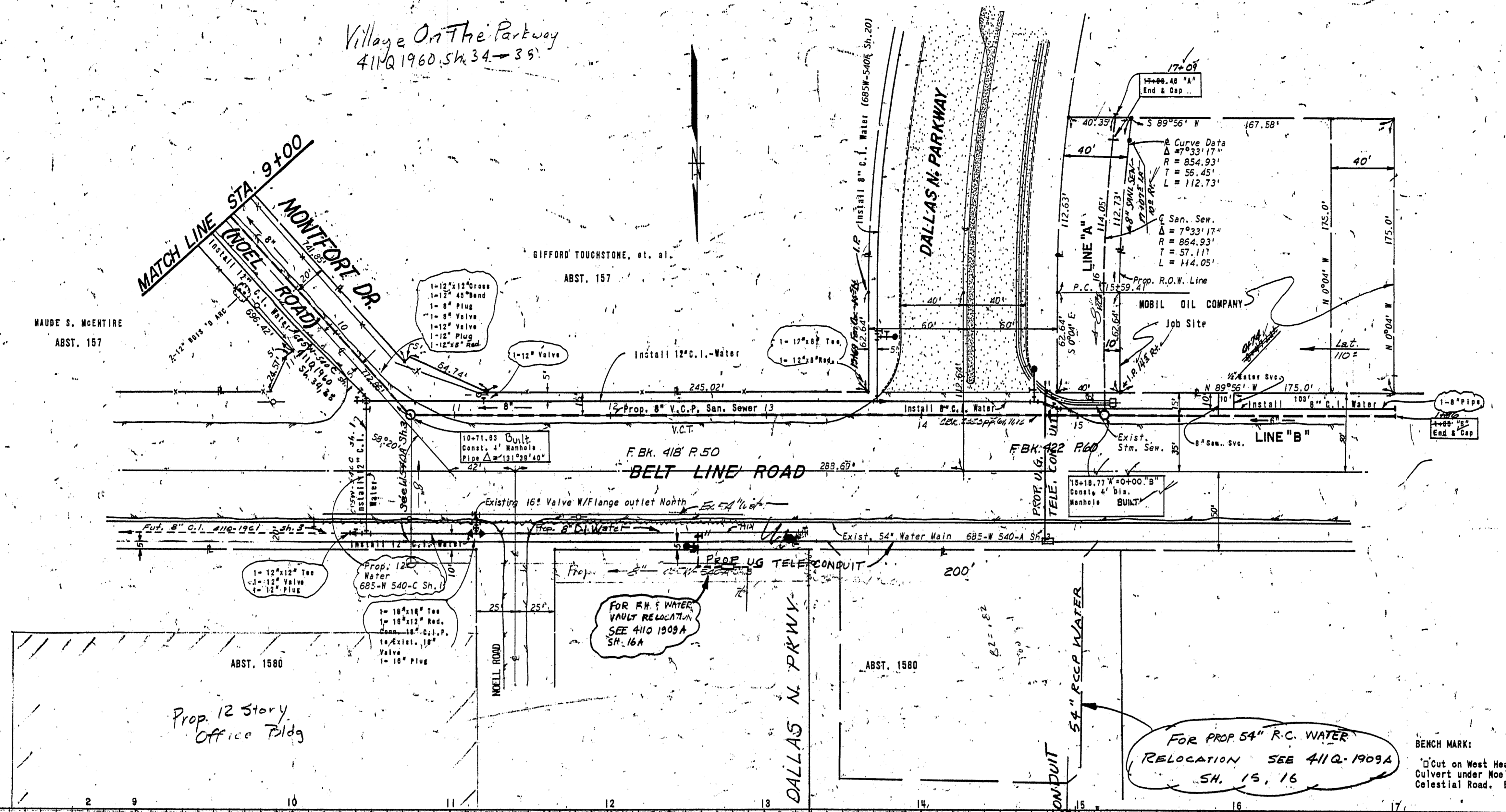

- GENERAL NOTES:
1. All Water Mains shall be Class 200 Cast Iron Pipe and shall have a minimum cover of 4' below ground or approved street grade.
 2. Due to soil resistivity readings of less than 1500 OHMS per cc., all C.I. Water Pipe shall have 8 mil. thickness Polyethylene Tube Wrap.
 3. 1 1/2" Copper Water Service shall be installed at location shown.
 4. San. Service shall be 6" Vitrified Clay Tile.

BENCH MARK:
Out on West Headwall 4'x2.25' Conc. Culvert under Noell Road, 100'± NW of Celestial Road. Elev. 602.11

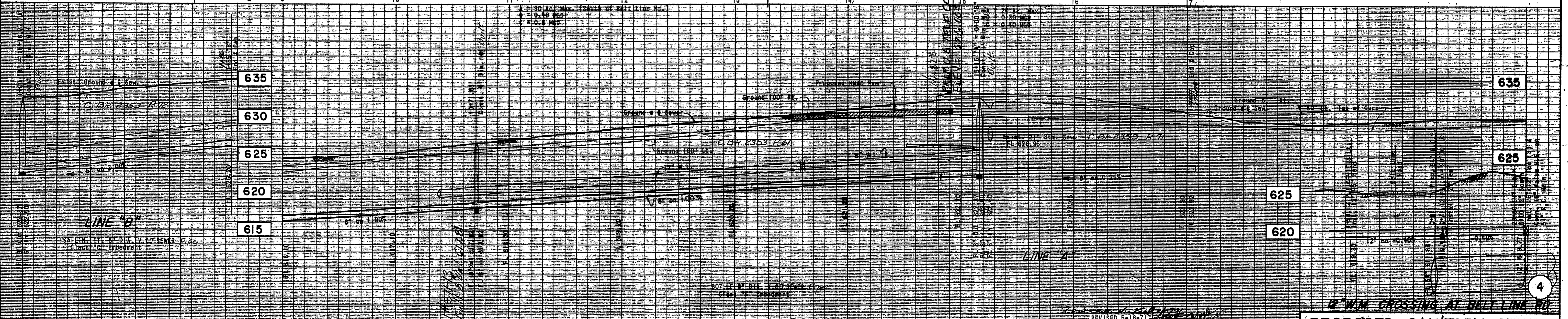

PROJECT: _____
 DESIGN BY *John F. Albritton* DATE 10-9-70
 R.O.W. APPROVED *[Signature]* DATE 4-23-71
 ENGINEER OF DESIGN *[Signature]* DATE 4-23-71
 WATER UTILITIES DEPT.
 CONTRACT NO. 71-98-P-CULLUM-4-12-71

PROJECT: _____
 DESIGN BY *John F. Albritton* DATE 10-9-70
 R.O.W. APPROVED *[Signature]* DATE 11-17-70
 ENGINEER OF DESIGN *[Signature]* DATE 11-17-70
 WATER UTILITIES DEPT.
 CONTRACT NO. 70-217-P-CULLUM-11-17-70

DEVELOPER
 MOBIL OIL COMPANY
 P.O. BOX 22225 DALLAS, TEXAS 75222 Ph. 338-8283
 ALBRITTON & ASSOCIATES, INC.
 CONSULTING ENGINEERS
 404 UCC BLDG. 741-4884
 DALLAS, TEXAS 75207
 BY *John F. Albritton P.E.*



PROPOSED SANITARY SEWER						
NOELL ROAD AND BELT LINE ROAD						
DALLAS WATER UTILITIES DEPT.						
CITY OF DALLAS, TEXAS						
DESIGN	DRAWN	DATE	SCALE	NOTES	FILE	NO.
D.E.W.	G.C.B.	AUG. 70	HORIZ. 1"=40' VERT. 1"=6'		411Q	1960