

**SPECIAL NOTE:** Prior to installing deadheads at Sta. 62+96, 70+96, 75+55, 83+53 D.M.U. Inspector will verify with Stu Davis in D.M.U. Advisory Services at 670-3187 that customer desires to maintain this service.

TOWN OF ADDISON

BENCH MARK: TOP OF R.R. SPIKE IN WEST FACE OF TRANSFORMER POLE SOUTH OF THE PARKING LOT TO VILLAGE ON THE PARKWAY, 132.4' EAST STA. 595+89D.  
ELEV. 636.59

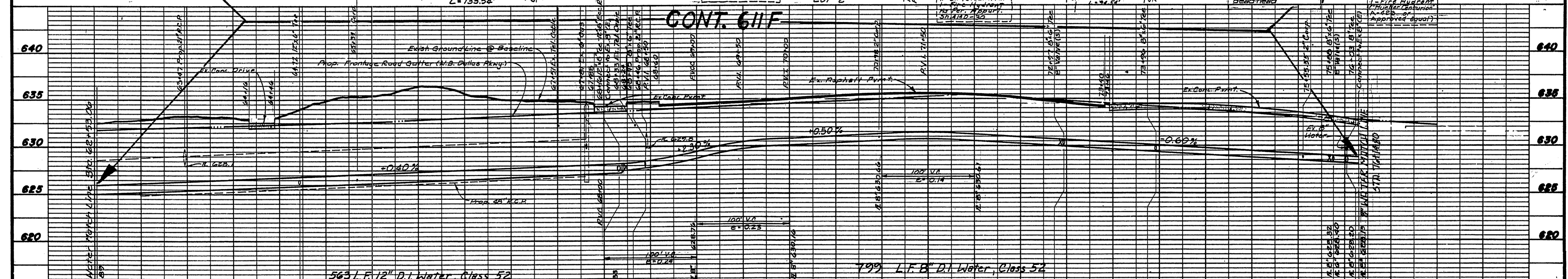
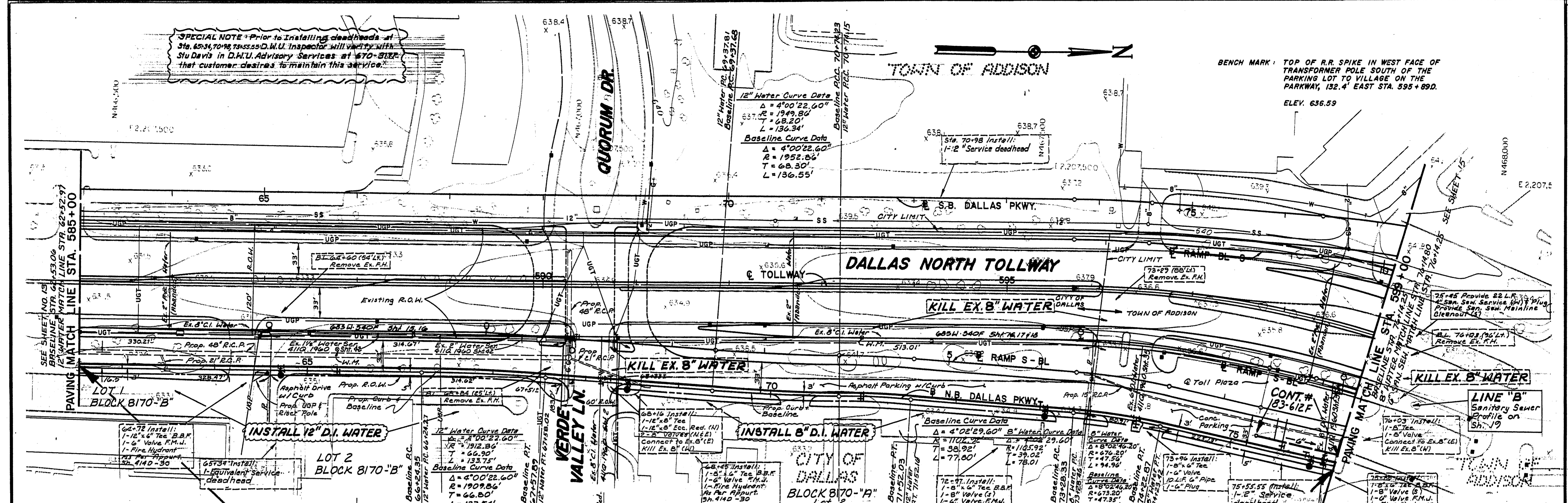

**WATER METERS**  
11, 66, 34, 12, 31, 1, undeterm. 100,  
18, 76, 93, 16, 21, 1, 2, 7, 4, 4, 7

**NOTES:**  
1. All water mains shall be under 100' class 52 pipe for systems class 52 pipe and fittings.

Designed by: *Robert Hill*  
TURNER COLLIE & BRADEN, INC. Date: 7-22-83

Design Approved, Engineer, Retiree: *James L. Melsted*  
DWU R.O.W. Approval: \_\_\_\_\_  
DWU Contract No. 63-61E, 63-61F

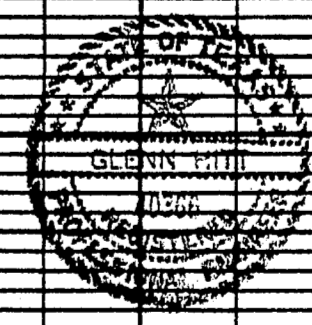

SHEET  
14

NO.	REVISION	BY	DATE
<b>TEXAS TURNPIKE AUTHORITY</b> <b>DALLAS NORTH TOLLWAY</b> WATER & SANITARY SEWER RELOCATIONS PAVING STA. 585+00 TO STA. 599+00 DALLAS WATER UTILITIES CITY OF DALLAS, TEXAS			
Turner Collie & Braden, Inc. Consulting Engineers			SECTION VII
DESIGN	DRAWN	DATE	SCALE
J.G.H.	T.C.B.B.	JUNE 1983	1" = 50'H 1" = 5'V
NOTES	FILE	NO.	
T.C.B.B. INC.	411-Q	1909A	