

THIS DRAWING PRODUCED ON THE SOUTHWEST REGION MICROSTATION SYSTEM

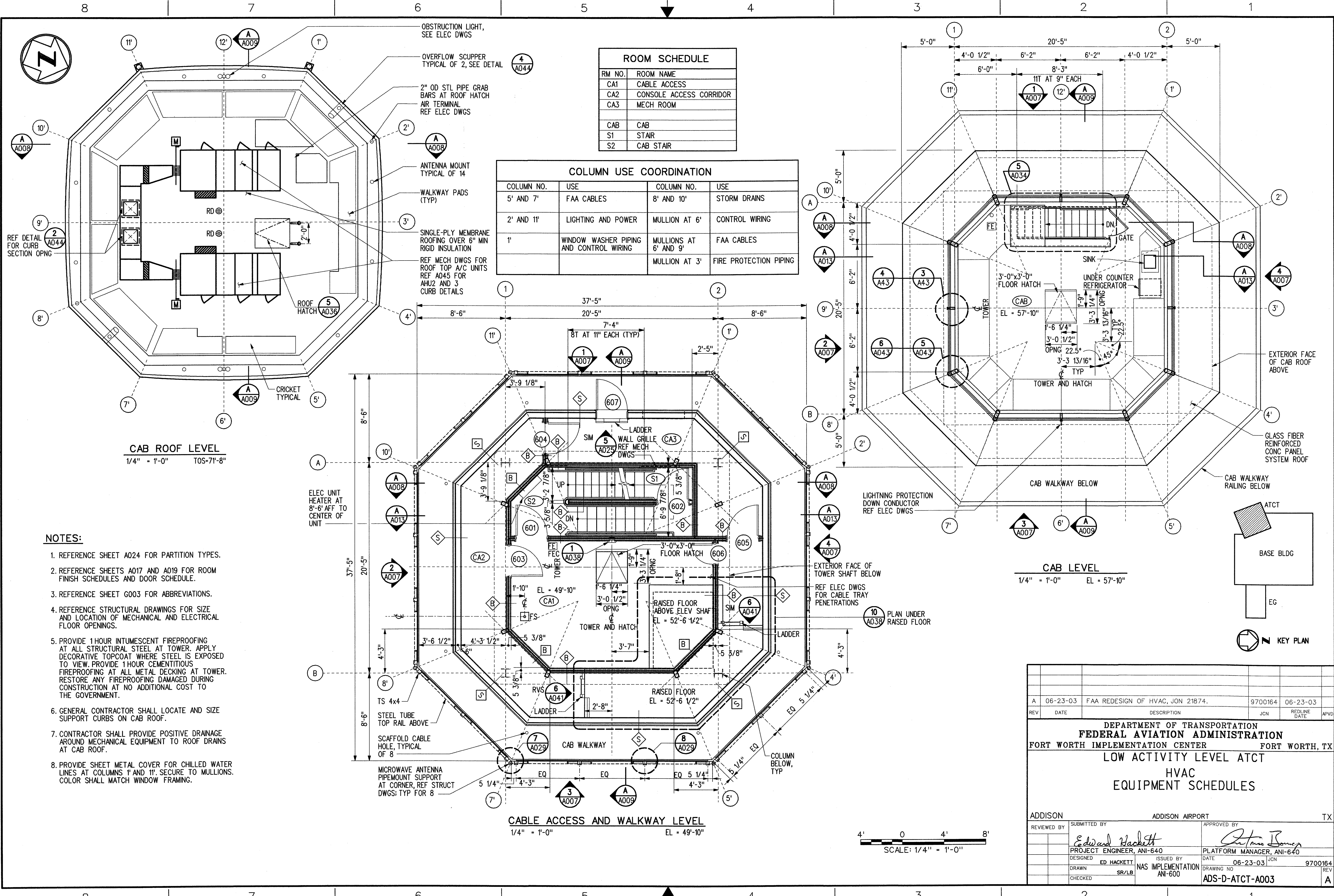

RM NO.	ROOM NAME
CA1	CABLE ACCESS
CA2	CONSOLE ACCESS CORRIDOR
CA3	MECH ROOM
CAB	CAB
S1	STAIR
S2	CAB STAIR

COLUMN NO.	USE	COLUMN NO.	USE
5' AND 7'	FAA CABLES	8' AND 10'	STORM DRAINS
2' AND 11'	LIGHTING AND POWER	MULLION AT 6'	CONTROL WIRING
1'	WINDOW WASHER PIPING AND CONTROL WIRING	MULLIONS AT 6' AND 9'	FAA CABLES
		MULLION AT 3'	FIRE PROTECTION PIPING

- NOTES:**
- REFERENCE SHEET A024 FOR PARTITION TYPES.
 - REFERENCE SHEETS A017 AND A019 FOR ROOM FINISH SCHEDULES AND DOOR SCHEDULE.
 - REFERENCE SHEET G003 FOR ABBREVIATIONS.
 - REFERENCE STRUCTURAL DRAWINGS FOR SIZE AND LOCATION OF MECHANICAL AND ELECTRICAL FLOOR OPENINGS.
 - PROVIDE 1 HOUR INTUMESCENT FIREPROOFING AT ALL STRUCTURAL STEEL AT TOWER. APPLY DECORATIVE TOPCOAT WHERE STEEL IS EXPOSED TO VIEW. PROVIDE 1 HOUR CEMENTITIOUS FIREPROOFING AT ALL METAL DECKING AT TOWER. RESTORE ANY FIREPROOFING DAMAGED DURING CONSTRUCTION AT NO ADDITIONAL COST TO THE GOVERNMENT.
 - GENERAL CONTRACTOR SHALL LOCATE AND SIZE SUPPORT CURBS ON CAB ROOF.
 - CONTRACTOR SHALL PROVIDE POSITIVE DRAINAGE AROUND MECHANICAL EQUIPMENT TO ROOF DRAINS AT CAB ROOF.
 - PROVIDE SHEET METAL COVER FOR CHILLED WATER LINES AT COLUMNS 1' AND 11'. SECURE TO MULLIONS. COLOR SHALL MATCH WINDOW FRAMING.

REV	DATE	DESCRIPTION	JCN	REDLINE DATE	APVD
A	06-23-03	FAA REDESIGN OF HVAC, JON 21874.	9700164	06-23-03	

DEPARTMENT OF TRANSPORTATION
FEDERAL AVIATION ADMINISTRATION
 FORT WORTH IMPLEMENTATION CENTER FORT WORTH, TX
LOW ACTIVITY LEVEL ATCT
HVAC
EQUIPMENT SCHEDULES

ADDISON	ADDISON AIRPORT	TX
REVIEWED BY	SUBMITTED BY	APPROVED BY
	<i>Edward Hackett</i>	<i>Antone Boney</i>
DESIGNED	PROJECT ENGINEER, ANI-640	PLATFORM MANAGER, ANI-640
DRAWN	ED HACKETT	DATE 06-23-03 JCN
CHECKED	SR/LB	ISSUED BY
		NAS IMPLEMENTATION ANI-600
		DRAWING NO
		9700164
		REV
		A

SCALE: 1/4" = 1'-0"

07/17/2003 04:52:51 PM karn