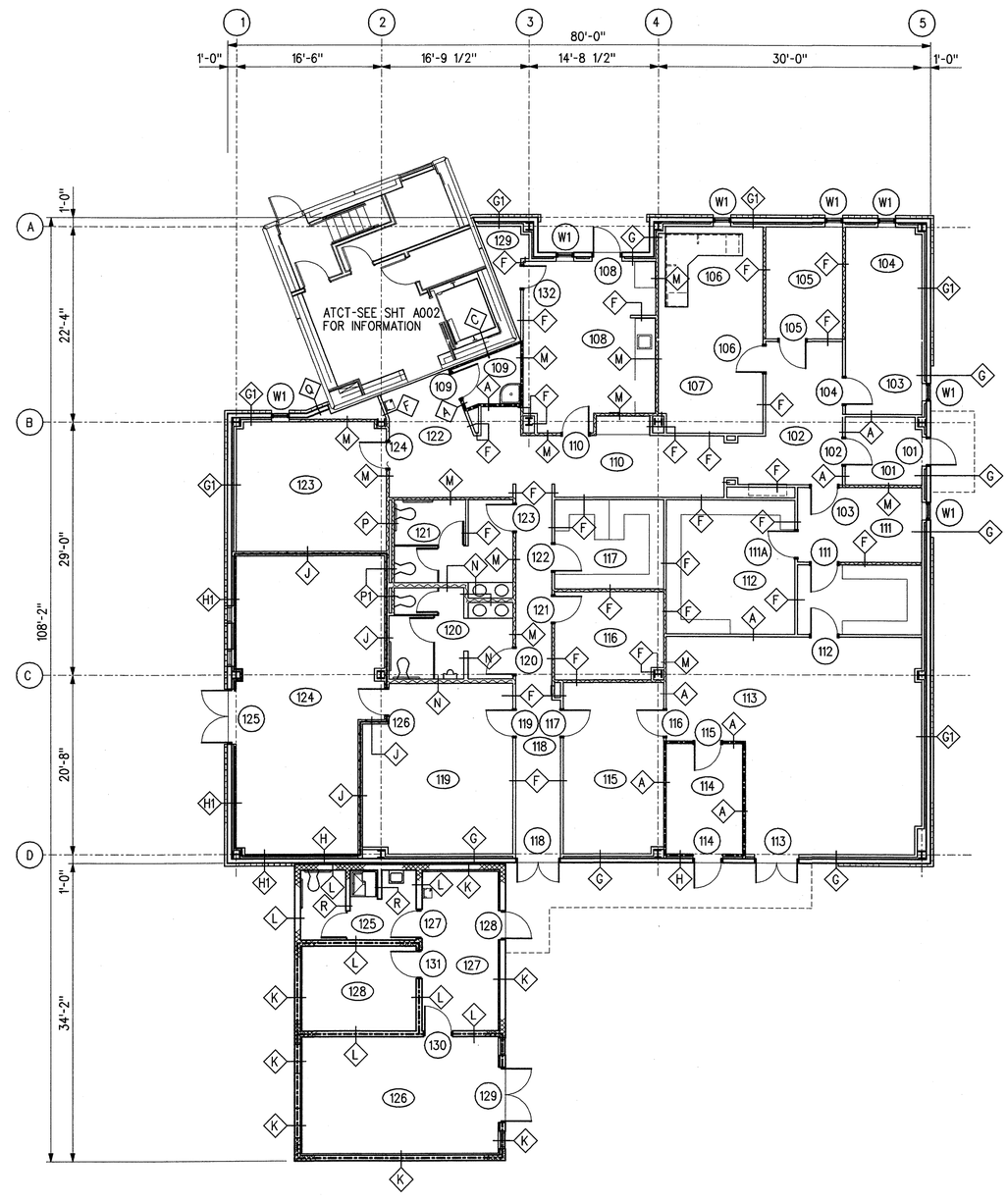

ROOM SCHEDULE	
RM NO.	ROOM NAME
101	VESTIBULE
102	LOBBY
103	RECEPTION
104	AT OFFICE
105	QATS
106	TOWER MANAGER
107	MAIL/FAX/COPY ROOM
108	BREAKROOM
109	JAN CLOSET
110	CORRIDOR
111	AF OFFICE
112	RMM/LIS/MMS ROOM
113	ELECTRONIC ROOM
114	TELCO
115	MATERIAL STORAGE
116	AT/AR/CBI TRAINING RM
117	AT/AF STORAGE
118	CORRIDOR
119	ESU SHOP
120	MEN'S TOILET
121	WOMEN'S TOILET
122	LINK
123	AT/AF CONFERENCE RM
124	MECH/ELEC ROOM
125	TOILET/SHOWER
126	E/G ROOM
127	WORKROOM
128	UPS
129	CABLE ACCESS ROOM

NOTES:

1. REFERENCE SHEET A001 FOR ARCHITECTURAL GENERAL NOTES AND BUILDING STATISTICS.
2. REFERENCE SHEET G003 FOR ABBREVIATIONS AND SHEET G004 FOR LEGENDS.
3. REFERENCE SHEET A004 FOR DIMENSIONS AND ADDITIONAL INFORMATION.
4. REFERENCE SHEET A019 FOR DOOR SCHEDULES, SHEET A023 FOR WINDOW TYPES AND DETAILS AND SHEET A024 FOR PARTITION TYPES.

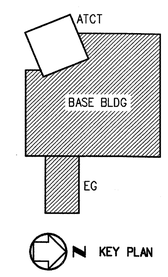

8' 0 8' 16'
SCALE: 1/8" = 1'-0"

REV	DATE	DESCRIPTION	JCN	REDLINE DATE	APVD
A	06-23-03	FAA REDESIGN OF HVAC, JON 21874.	9700164	06-23-03	

DEPARTMENT OF TRANSPORTATION
FEDERAL AVIATION ADMINISTRATION
FORT WORTH IMPLEMENTATION CENTER — FORT WORTH, TX

LOW ACTIVITY LEVEL ATCT

FLOOR PLAN – DOOR, WINDOW AND WALL TYPES REFERENCE SYMBOLS BASE-EG BUILDING

ADDISON — ADDISON AIRPORT — TX

REVIEWED BY

SUBMITTED BY: Edward Hackett — PROJECT ENGINEER, ANI-640

APPROVED BY: Arthur Bonzo — PLATFORM MANAGER, ANI-640

DESIGNED: ED HACKETT
DRAWN: LTM/KS
CHECKED:

ISSUED BY: NAS IMPLEMENTATION ANI-600

DATE: 06-23-03 — JCN: 9700164

DRAWING NO: ADS-D-ATCT-A005 — REV: A

THIS DRAWING PRODUCED ON THE SOUTHWEST REGION MICROSTATION SYSTEM

m:\ads\atct\active\ads-d-atct-a005-a.dgn
07/17/2003 04:42:08 PM eam