

8

7

6

5

4

3

2

1

### GENERAL NOTES:

1. PROVIDE 1 HOUR INTUMESCENT FIREPROOFING AT ALL STRUCTURAL STEEL AT TOWER. APPLY DECORATIVE TOPCOAT WHERE EXPOSED TO VIEW. PROVIDE 1 HOUR CEMENTITIOUS FIREPROOFING AT ALL METAL DECKING AT TOWER UNLESS OTHERWISE NOTED.
2. ALL GYPSUM WALLBOARD SHALL BE TYPE "X" FIRE RATED.

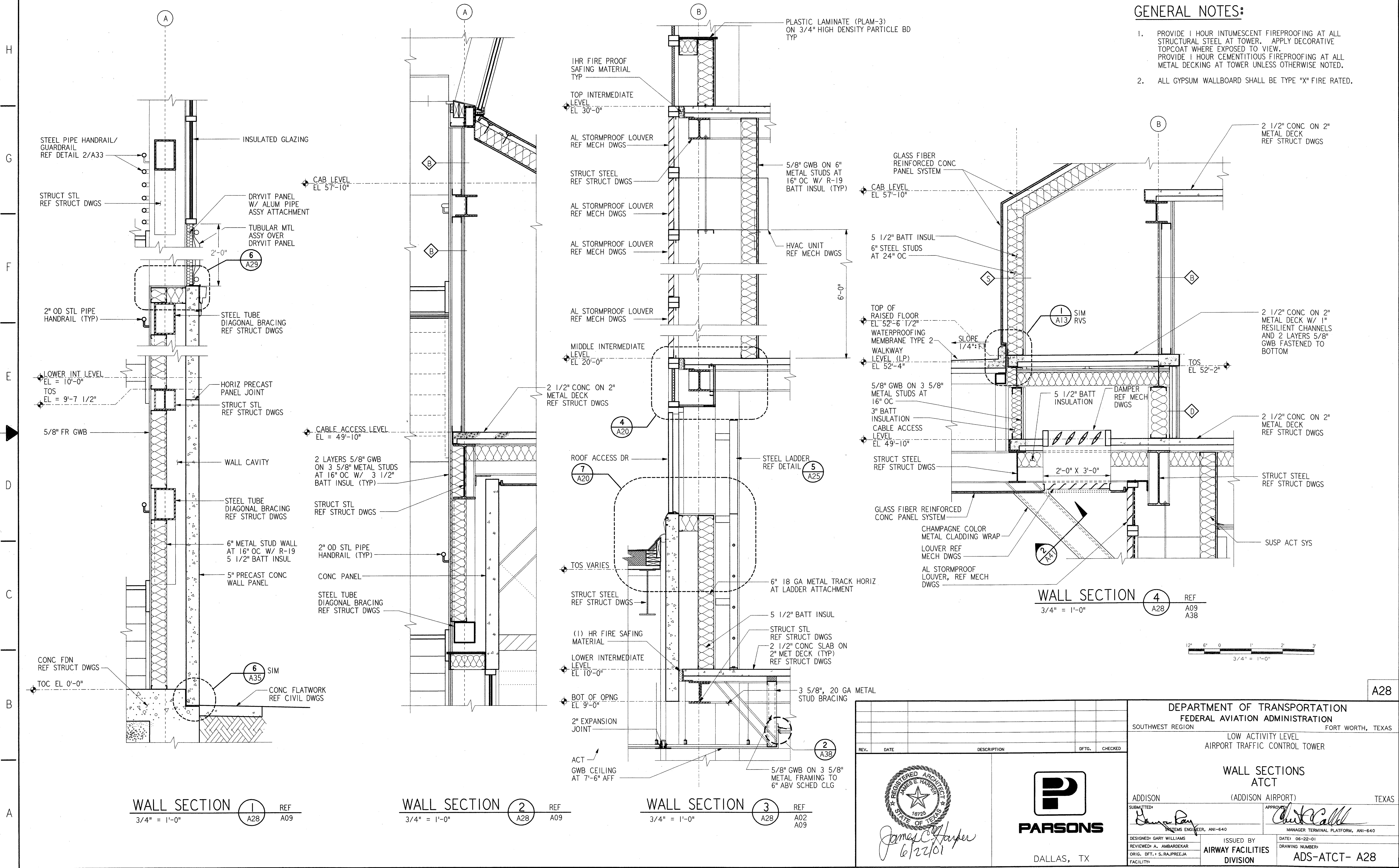

WALL SECTION 1 REF A28 A09  
3/4" = 1'-0"

WALL SECTION 2 REF A28 A09  
3/4" = 1'-0"

WALL SECTION 3 REF A28 A09  
3/4" = 1'-0"

WALL SECTION 4 REF A28 A38  
3/4" = 1'-0"

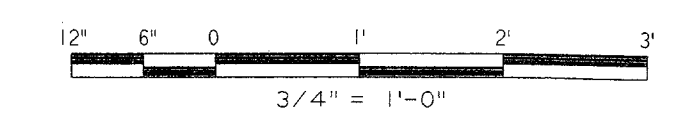

REV.	DATE	DESCRIPTION	DFTG.	CHECKED

James C. Harper  
18725

**PARSONS**

DALLAS, TX

**DEPARTMENT OF TRANSPORTATION  
FEDERAL AVIATION ADMINISTRATION**

SOUTHWEST REGION FORT WORTH, TEXAS

LOW ACTIVITY LEVEL  
AIRPORT TRAFFIC CONTROL TOWER

**WALL SECTIONS  
ATCT**

ADDISON (ADDISON AIRPORT) TEXAS

DESIGNED: GARY WILLIAMS	ISSUED BY: AIRWAY FACILITIES DIVISION	DATE: 06-22-01
REVIEWED: A. AMBARDEKAR	DRAWING NUMBER: ADS-ATCT- A28	
ORIG. DFT. S. RAJAPREJA		

MANAGER TERMINAL PLATFORM, ANI-640

A28

FILENAME: ADS\A028.WST