THIS DRAWING PRODUCED ON THE SOUTHWEST REGION MICROSTATION SYSTEM

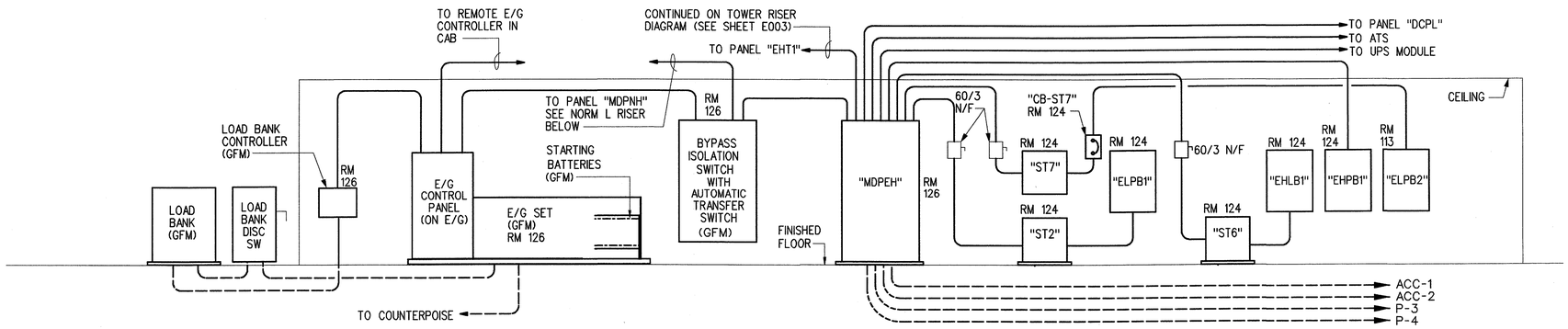

ESSENTIAL EMERGENCY POWER RISER DIARGAM - BASE BUILDING
NOT TO SCALE

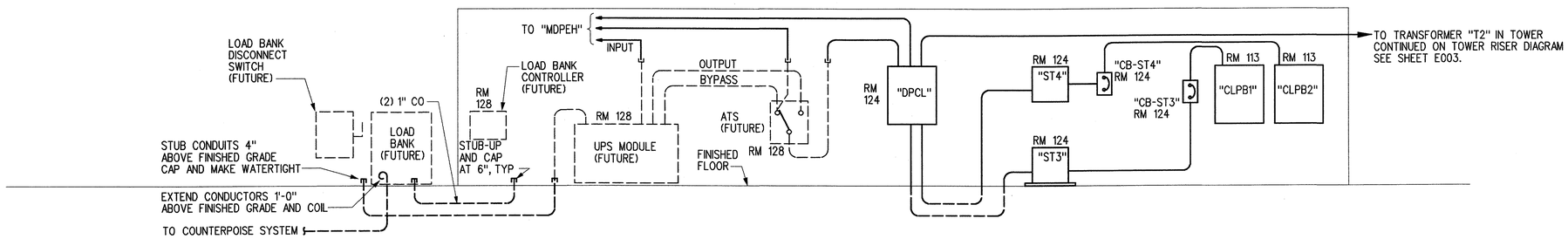

CRITICAL EMERGENCY POWER RISER DIARGAM - BASE BUILDING
NOT TO SCALE

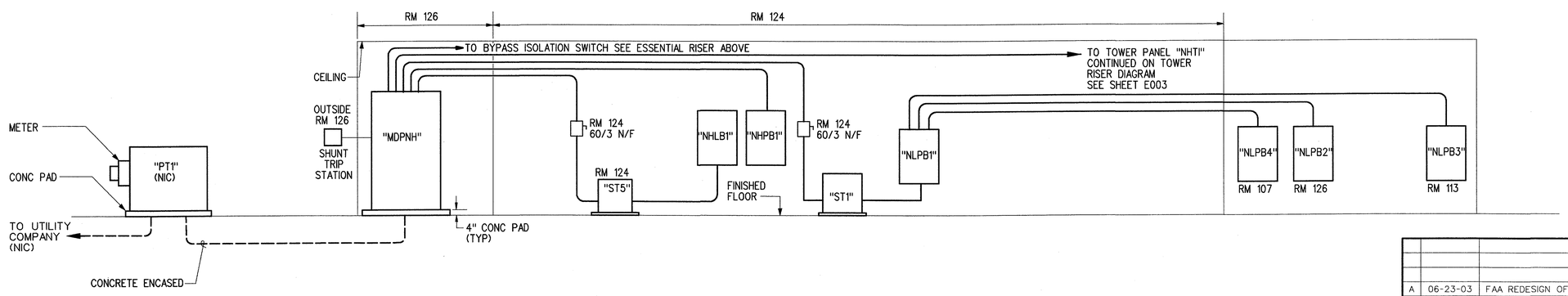

NORM L POWER RISER DIARGAMS - BASE BUILDING
NOT TO SCALE

GENERAL NOTES:

1. REFER TO ONE LINE DIAGRAMS FOR CONDUCTOR AND CONDUIT SIZES.
2. REFER TO INDIVIDUAL BUILDING PLANS FOR LOCATION OF ELECTRICAL LOADS.
3. REFER TO PANELBOARD SCHEDULES AND ONE LINE DIAGRAM FOR LOAD CONNECTION POINTS.
4. CONFIRM EXACT LOCATIONS OF ALL CONDUIT TERM NATIONS FOR FUTURE EQUIPMENT WITH COR.

REV	DATE	DESCRIPTION	JCN	REDLINE DATE	APVD
A	06-23-03	FAA REDESIGN OF HVAC, JON 21874.	9700164	06-23-03	

DEPARTMENT OF TRANSPORTATION
FEDERAL AVIATION ADMINISTRATION
FORT WORTH IMPLEMENTATION CENTER — FORT WORTH, TX

LOW ACTIVITY LEVEL ATCT

POWER RISER DIAGRAMS
BASE - EG BUILDING

ADDISON — ADDISON AIRPORT — TX

REVIEWED BY
SUBMITTED BY: M. A. Lockard 7/18/03 — PROJECT ENGINEER, ANI-630
APPROVED BY: John Lewis 7/18/03 — PLATFORM MANAGER, ANI-630
DESIGNED: M. DOERR
DRAWN: LTM
CHECKED
ISSUED BY: NAS IMPLEMENTATION ANI-600
DATE: 06-23-03 — JCN: 9700164
DRAWING NO: ADS-D-ATCT-E002 — REV: A

m:\atch\atct\redline\ads-d-atct-e002-a.dgn
07/17/2003 04:43:12 PM ksom