

THIS DRAWING PRODUCED ON THE SOUTHWEST REGION MICROSTATION SYSTEM

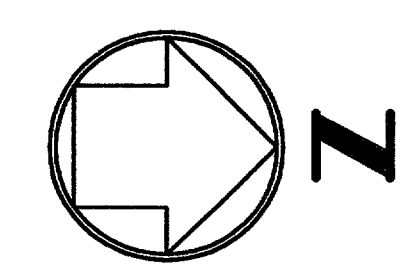

RM NO	ROOM NAME
108	BREAKROOM
109	STORAGE
110	CORRIDOR
113	ELECTRONIC ROOM
114	TELCO
115	MATERIAL STORAGE
116	AT/AR/CBI TRAINING RM
117	AT/AF STORAGE
119	ESU SHOP
120	MEN'S TOILET
121	WOMEN'S TOILET
125	TOILET/SHOWER
126	E/G ROOM
127	WORKROOM
128	UPS
129	CABLE ACCESS ROOM

**NOTES:**  
 1. INSTALL NO.6 BARE COPPER GROUND WIRE IN ALL CABLE TRAY.

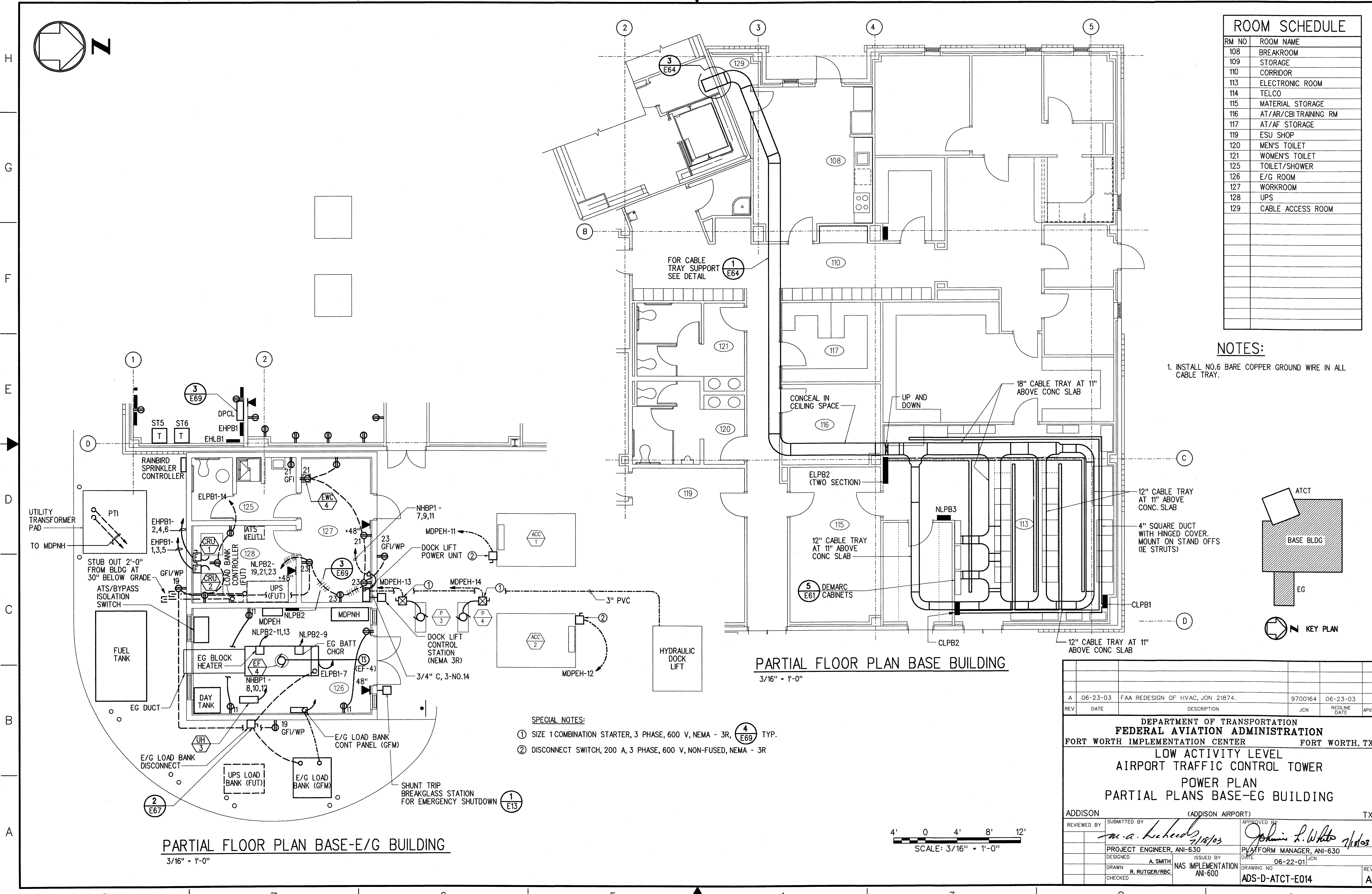

**PARTIAL FLOOR PLAN BASE BUILDING**  
 3/16" = 1'-0"

**PARTIAL FLOOR PLAN BASE-E/G BUILDING**  
 3/16" = 1'-0"

- SPECIAL NOTES:**
- ① SIZE 1 COMBINATION STARTER, 3 PHASE, 600 V, NEMA - 3R, **4** E69 TYP.
  - ② DISCONNECT SWITCH, 200 A, 3 PHASE, 600 V, NON-FUSED, NEMA - 3R

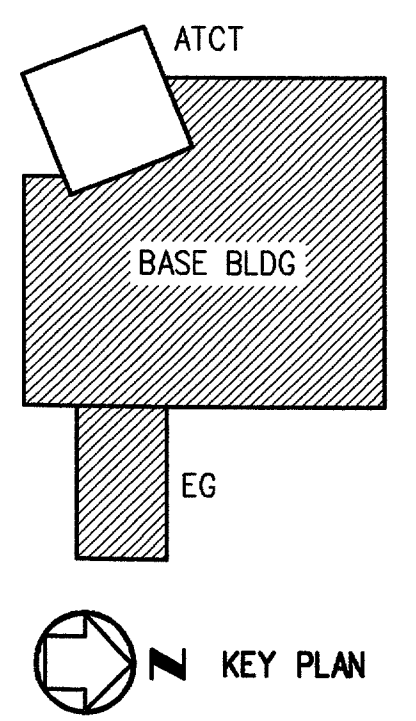
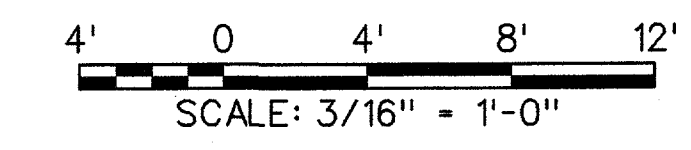

REV	DATE	DESCRIPTION	JCN	REDLINE DATE	APVD
A	06-23-03	FAA REDESIGN OF HVAC, JON 21874.	9700164	06-23-03	

**DEPARTMENT OF TRANSPORTATION  
 FEDERAL AVIATION ADMINISTRATION  
 FORT WORTH IMPLEMENTATION CENTER FORT WORTH, TX**

**LOW ACTIVITY LEVEL  
 AIRPORT TRAFFIC CONTROL TOWER  
 POWER PLAN  
 PARTIAL PLANS BASE-EG BUILDING**

ADDISON	(ADDISON AIRPORT)	TX
REVIEWED BY	SUBMITTED BY	APPROVED BY
	<i>M.A. Lebeck</i> 7/18/03	<i>Johnnie L. White</i> 7/18/03
PROJECT ENGINEER, ANI-630	PLATFORM MANAGER, ANI-630	
DESIGNED BY	ISSUED BY	DATE
A. SMITH	NAS IMPLEMENTATION	06-22-01
DRAWN BY	CHECKED	DRAWING NO.
R. RUTGER/RBC	ANI-600	ADS-D-ATCT-E014

m:\nas\active\active\vdac-e014-no.dgn  
 07/17/2003 05:00:01 PM kbom