

THIS DRAWING PRODUCED ON THE SOUTHWEST REGION MICROSTATION SYSTEM

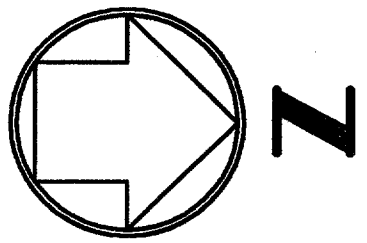

NOTES:

1. ALL LIGHTING SHOWN ON THIS DRAWING SHALL BE SWITCHED BY PHOTOCELL TIME CLOCK. SEE DETAIL 5 DRAWING E067.
2. PROVIDE CONDUITS PER SOUTHWESTERN BELL STANDARDS. CONTACT TIM BEIDELMAN AT (972) 234-7085.
3. 30A, 3P, 240V, NEMA 3R SAFETY SWITCH. CONNECT TO ELECTRIC GATE OPERATOR.
4. CORE DRILL INTO EXISTING MANHOLE AND PROVIDE (2) 4" C. SEAL GAP WITH NON-SHRINK GROUT.
5. STUB OUT AND CAP CONDUITS TO WITHIN 6" OF EXISTING DIRECT BURIED CABLE.
6. EXISTING (4) 4" CONDUITS INTO BUILDING.
7. CONDUIT SHALL BE PVC, ALL BENDS SHALL BE 30" RADIUS PVC COATED RGS.
8. UTILITY TRANSFORMER PAD AND CONDUIT STUB-UP AT POLE SHALL BE INSTALLED PER TU ELECTRIC STANDARDS. CONTACT JOEL PORTER AT (972) 888-1313.
9. PHASE CONSTRUCTION WORK IN DOOLEY ROAD ROW IN ACCORDANCE WITH REQUIREMENTS OF LOCAL JURISDICTION. REPAIR SURFACES TO MATCH EXISTING CONDITIONS.

GENERAL NOTE:

1. SEE DRAWING C005 FOR CONSTRUCTION PHASING.

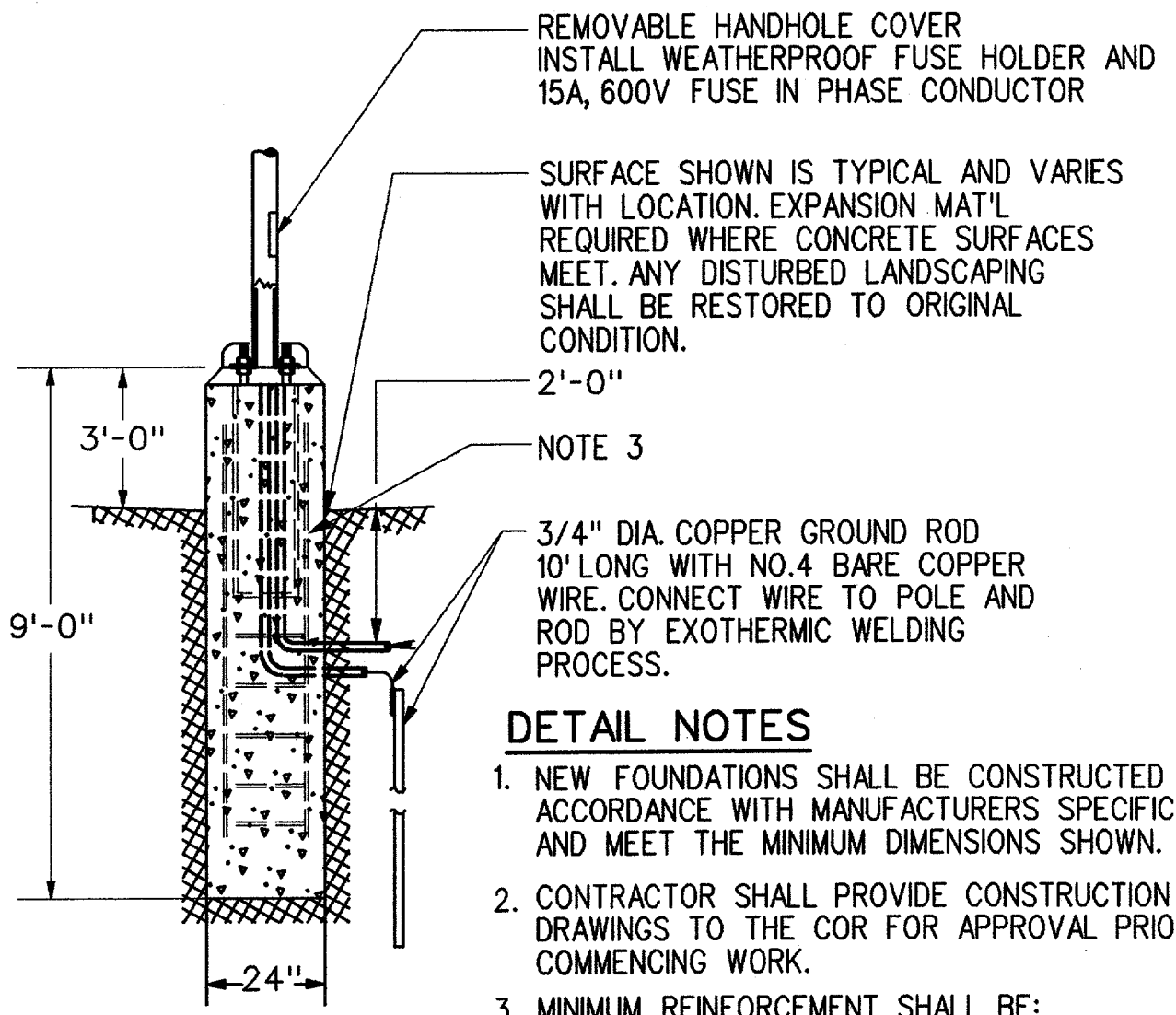
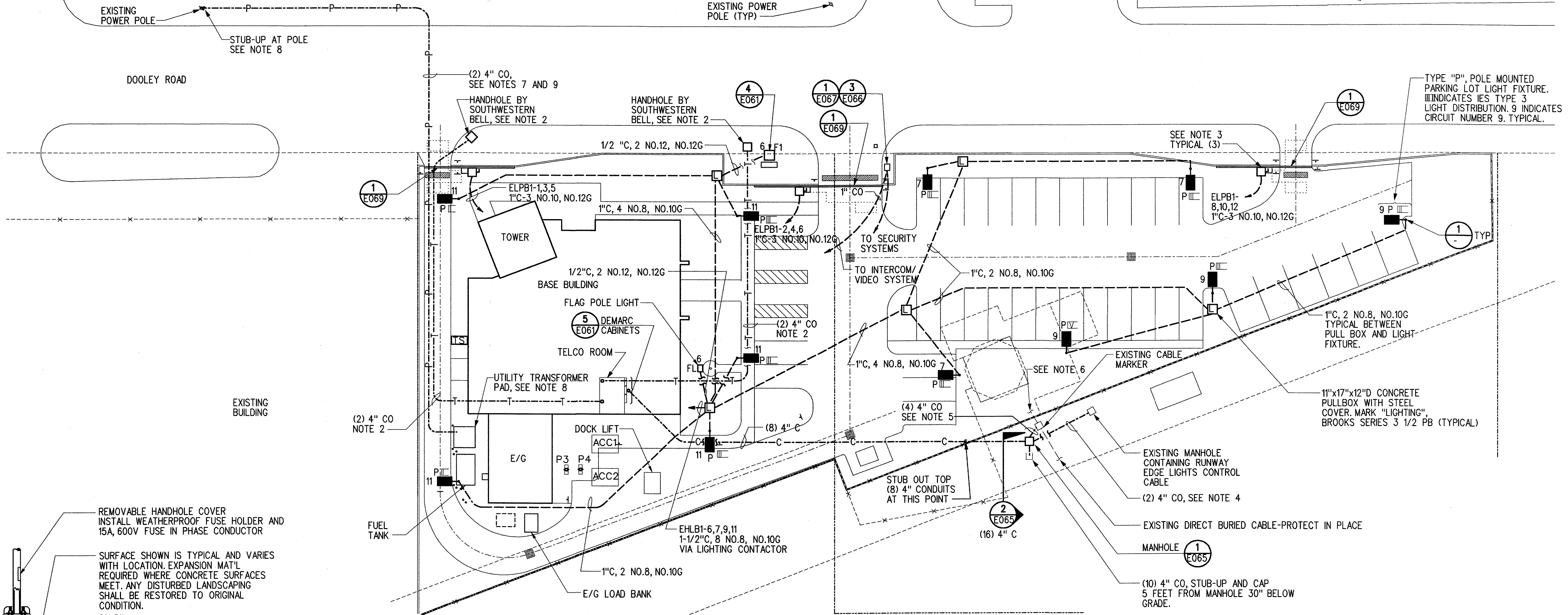

DETAIL NOTES

1. NEW FOUNDATIONS SHALL BE CONSTRUCTED IN ACCORDANCE WITH MANUFACTURERS SPECIFICATIONS AND MEET THE MINIMUM DIMENSIONS SHOWN.
2. CONTRACTOR SHALL PROVIDE CONSTRUCTION DRAWINGS TO THE COR FOR APPROVAL PRIOR TO COMMENCING WORK.
3. MINIMUM REINFORCEMENT SHALL BE:
4- NO.4 BARS (VERTICAL)
8- NO.3 BAR HOOPS (HORIZONTAL AT 12" O.C.)

LIGHT POLE STANDARD FOUNDATION DETAIL

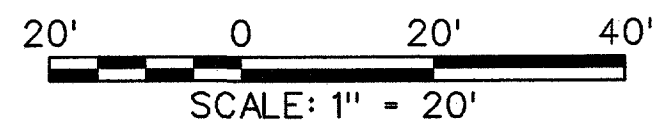

REV	DATE	DESCRIPTION	JCN	REDLINE DATE	APVD
A	06-23-03	FAA REDESIGN OF HVAC, JON 21874.	9700164	06-23-03	

DEPARTMENT OF TRANSPORTATION
FEDERAL AVIATION ADMINISTRATION
 FORT WORTH IMPLEMENTATION CENTER FORT WORTH, TX

LOW ACTIVITY LEVEL ATCT

ELECTRICAL PLOT PLAN

ADDISON	ADDISON AIRPORT	TX
REVIEWED BY	SUBMITTED BY	APPROVED BY
	<i>M.A. Lebeck</i> 7/18/03	<i>Johnnie L. White</i> 7/18/03
PROJECT ENGINEER, ANI-630	ISSUED BY	PLATFORM MANAGER, ANI-630
DESIGNED	A. SMITH	DATE
DRAWN	RR/RBC	06-23-03
CHECKED		JCN
		9700164
		REV
		A
		ADS-D-ATCT-E025

m:\sda\atct\active\add-d-atct-e025-a.dgn
07/17/2003 04:53:28 PM leson