

1A HANGER "A" DIMENSIONS

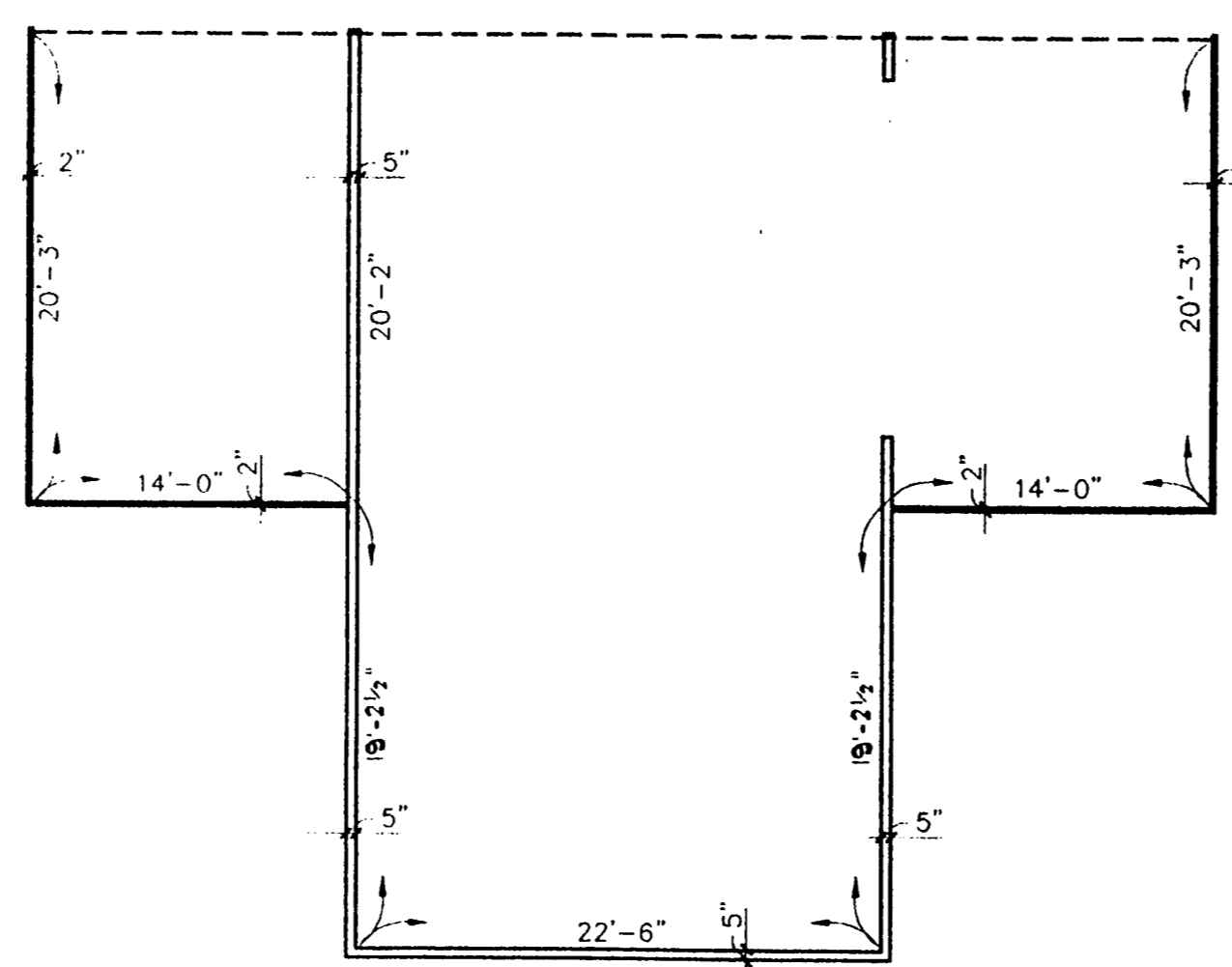

1B HANGER "B" DIMENSIONS

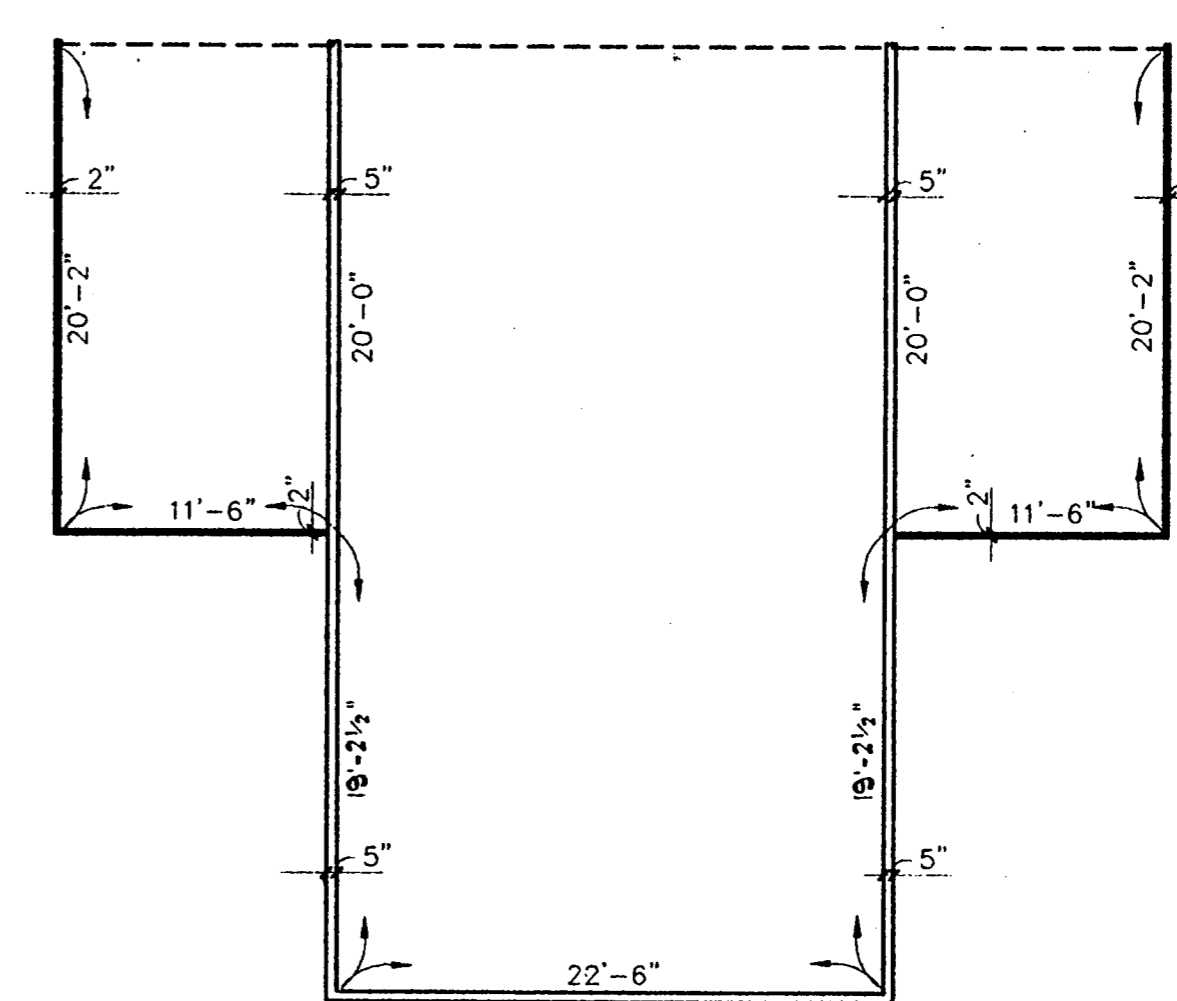

1C HANGER "C" DIMENSIONS

D. Bruce Ellis
450-2888

- SPECIAL INSPECTOR READ FOR ALL STRUCTURAL ELEMENTS.
- UPON COMPLETION OF PROJECT THE ENGINEER MUST SUBMIT LETTER STATING QCS WERE CONSTRUCTED PER PLAN.

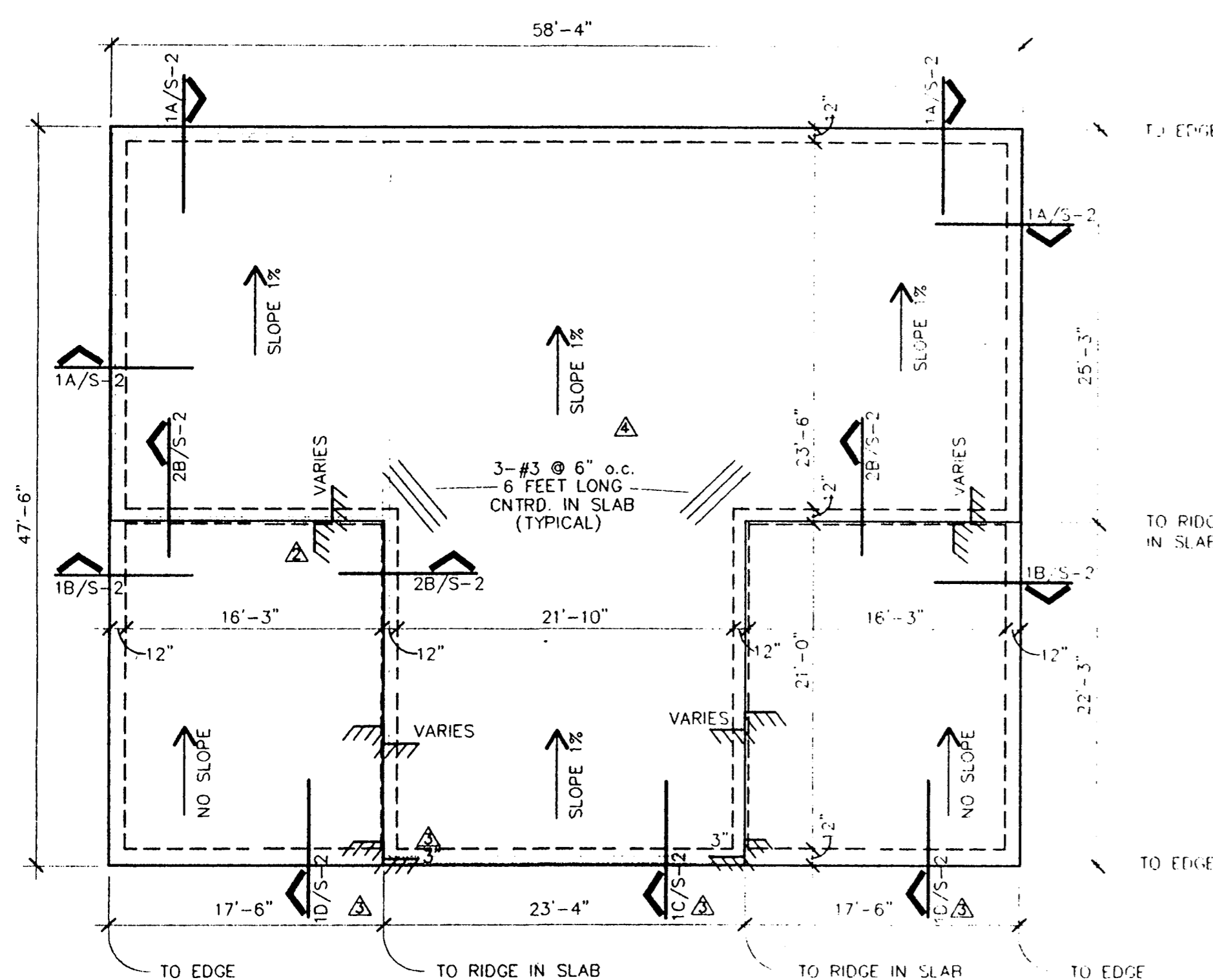

2A HANGER "A" FOUNDATION PLAN

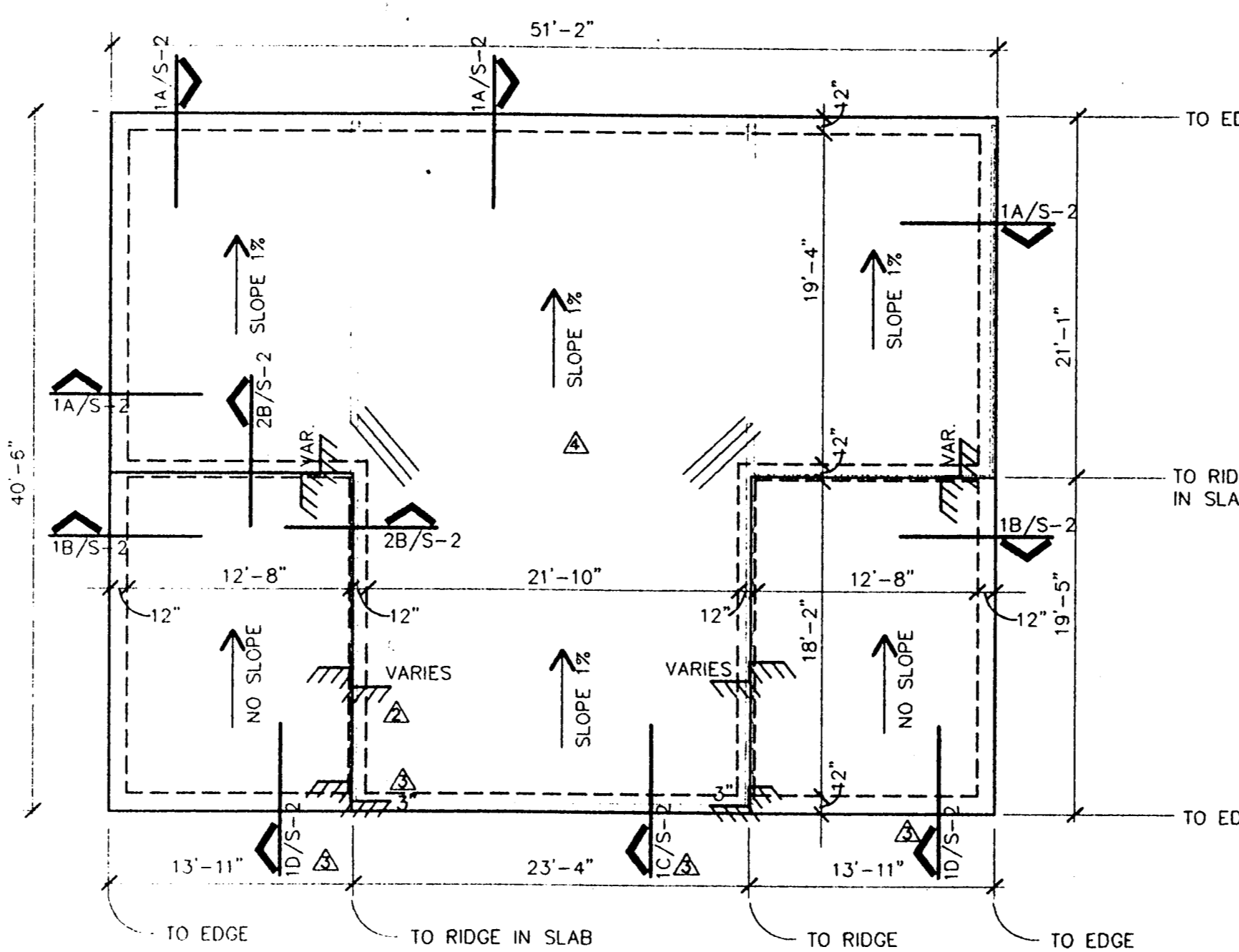

2B HANGER "B" FOUNDATION PLAN

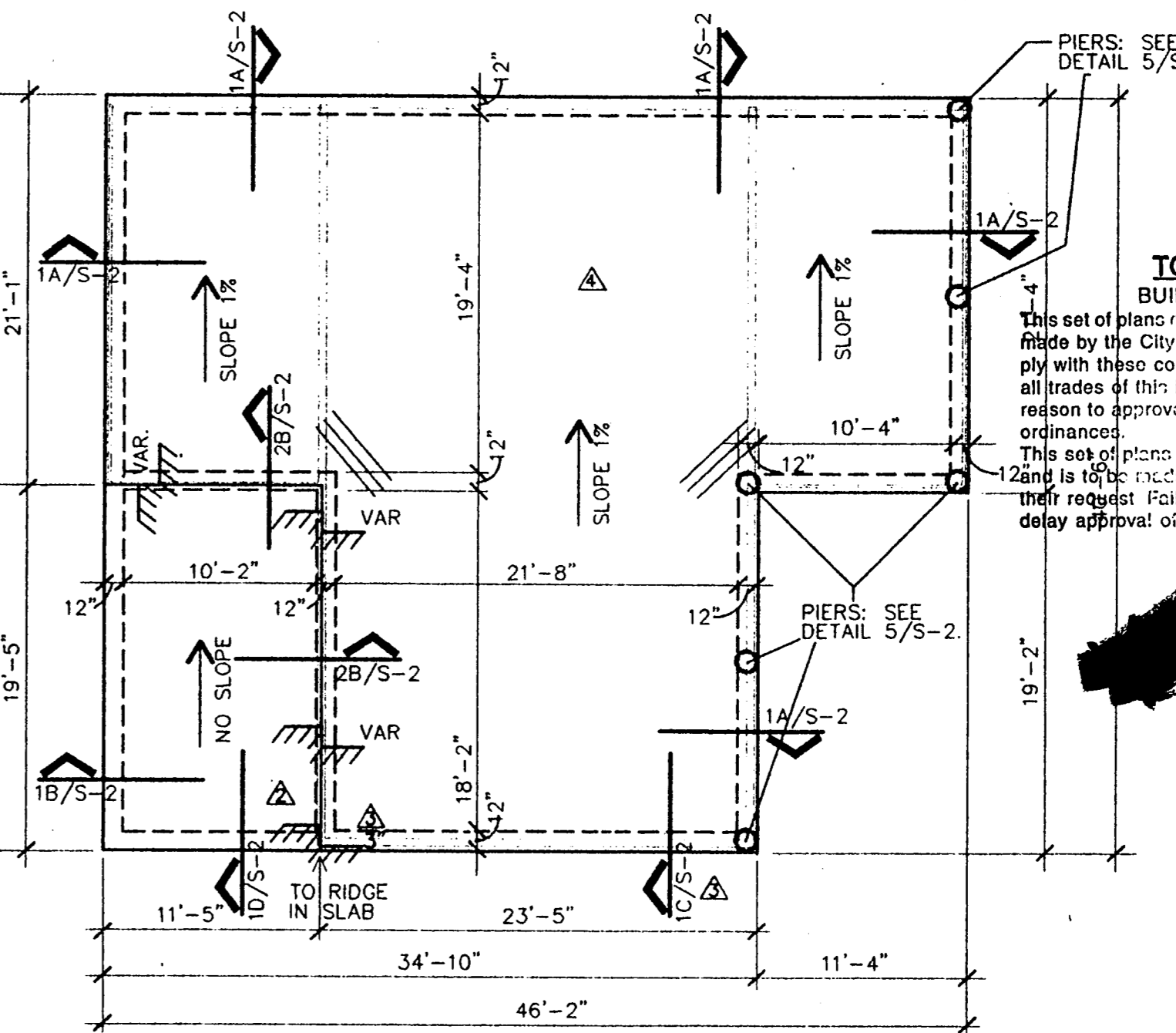

2C HANGER "C" FOUNDATION PLAN

TOWN OF ADDISON
BUILDER'S COPY OF PLANS
This set of plans contains various corrections and comments made by the City of Addison. All trades will be required to comply with these corrections and comments. Failure to inform all trades of this information will not be accepted as a reason to approve construction which is in violation of local ordinances.
This set of plans is to be kept on the job site at all times and is to be made available for review by inspectors at their request. Failure to have these plans available may delay approval of requested inspection.

- GENERAL NOTES:
- FOR FINISHED FLOOR ELEVATIONS REFER TO CIVIL GRADING PLAN AND ARCHITECTURAL PLAN BY OTHERS.
 - OFFICE AREAS TO HAVE NO SLOPE. HANGER AREAS TO HAVE 1% SLOPE RELATIVE TO HANGER SLAB AREAS. OFFICE SLAB AREAS TO HAVE 3" RISE AT SOUTH ENDS AND OVER 5" RISE AT NORTH ENDS. REFER TO PLANS THIS SHEET.
 - REFER TO SHEET S-2 FOR GENERAL NOTES SPECIFICATIONS.

Cook Consultants, Inc.
CIVIL AND STRUCTURAL ENGINEERING
LAND SURVEYING AND LAND PLANNING
12250 Inwood Road • Suite 10 • Dallas, Texas 75244
[972] 387-1890 • 1-800-545-8093 • fax [972] 387-8210

REV. No.	DATE	DESCRIPTION
1	10/6/97	AS REQUESTED BY OWNER FOR REVIEW
2	9/11/97	FOR ARCHITECT
3	8/28/97	FOR BIDDING AND PERMITTING
4	8/18/97	FOR BIDDING AND PERMITTING

NOTE:
THESE DOCUMENTS &/OR SPECIFICATIONS MAY BE USED FOR PURPOSES AS INDICATED BELOW

COORDINATION & OR PRELIMINARY
 BIDDING ONLY
 PERMITTING
 CONSTRUCTION

UNDER THE AUTHORITY OF JACK C. COOK III
PROFESSIONAL ENGINEER

THESE DRAWINGS TO BE USED FOR PERMIT OR CONSTRUCTION ARE VALID ONLY IF BEARING PROFESSIONAL SEAL AND SIGNATURE NOT COPIED AND DATED.

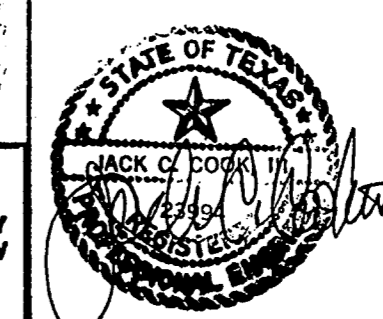

DATE: 10/6/97
PROJECT: 97048

FOUNDATION PLAN						
326 NEW RICKENBACKER DRIVE						
ADDISON AIRPORT						
ADDISON, DALLAS COUNTY, TEXAS						
DESIGN	DRAWN	DATE	SCALE	NOTES	FILE	SHEET
JCC	KWS	10/6/97	1" = 8'	CCI	97048B	S-1 OF 2