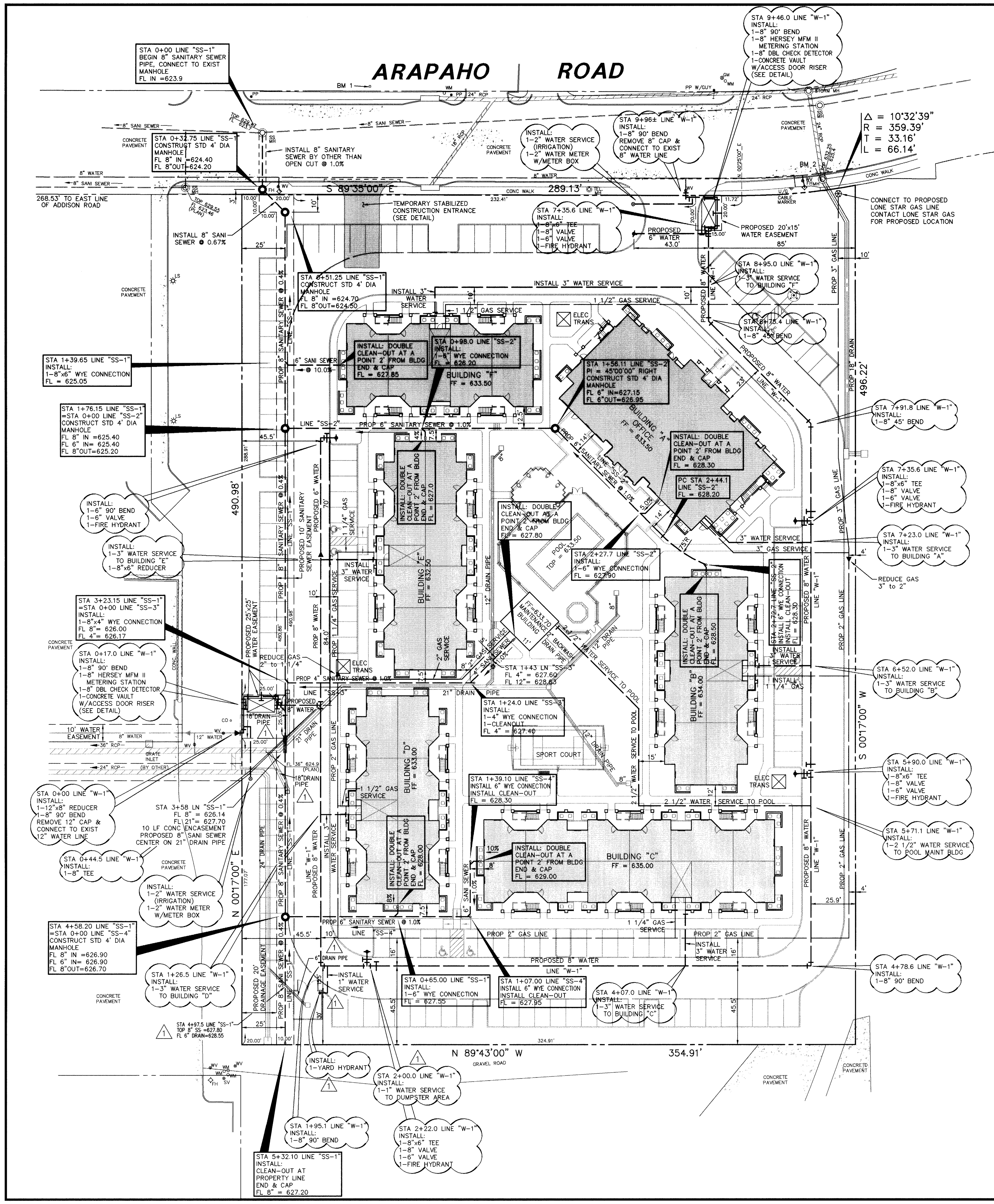

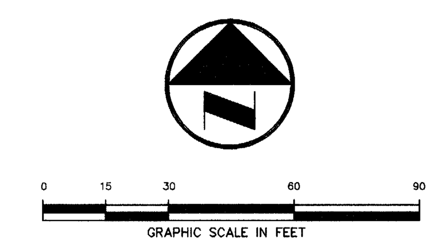

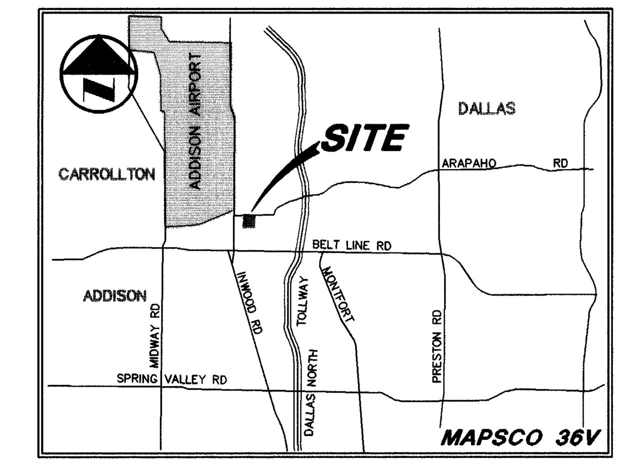

VICINITY MAP

LEGEND

FH — FIRE HYDRANT
PP — POWER POLE
LS — LIGHT STANDARD
WM — WATER METER
WV — WATER VALVE
CO — CLEANOUT
MH — MANHOLE
GM — GAS METER
— PROPERTY LINE

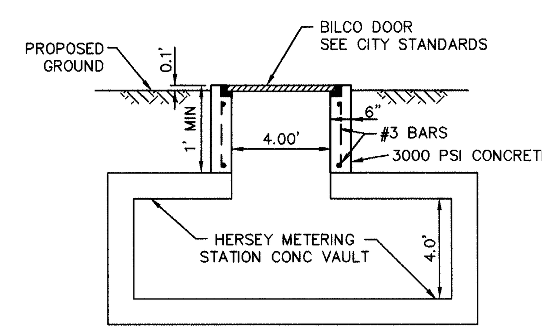

ACCESS DOOR RISER
NTS

CAUTION!!!
GAS LINE IN AREA–CONTACT LONE STAR GAS 48 HOURS PRIOR TO CONSTRUCTION
PHONE:(214)263–3444

CONTACT:
MR ED KEAH, OPERATING SUPPORT SECTION DISTRIBUTION DEPARTMENT, 2 WORKING DAYS PRIOR TO EXCAVATING T.U. ELECTRIC FACILITIES.
PHONE:(214)698–7239 OR (214)698–7207

CAUTION!!
UNDERGROUND TELEPHONE IN AREA – CONTACT S.W.B.T. 48 HOURS PRIOR TO CONSTRUCTION
PHONE:(214)698–7239 (UNDERGROUND)
PHONE:(214)698–7240 (OVER–HEAD)

BENCH MARKS:

1. "□" CUT ON S.E. CORNER OF SIDEWALK AT THE ENTRANCE TO 4805 ARAPAHO RD, APPROX ±400 FEET EAST OF ADDISON RD.
ELEV. 630.66

2. "□" ON SOUTH RIM OF MANHOLE LOCATED ON THE SOUTH SIDE OF ARAPAHO RD AT THE NORTHEAST CORNER OF SITE, APPROX. 16.5' EAST OF THE WEST END OF SIDEWALK.
ELEV. 632.25

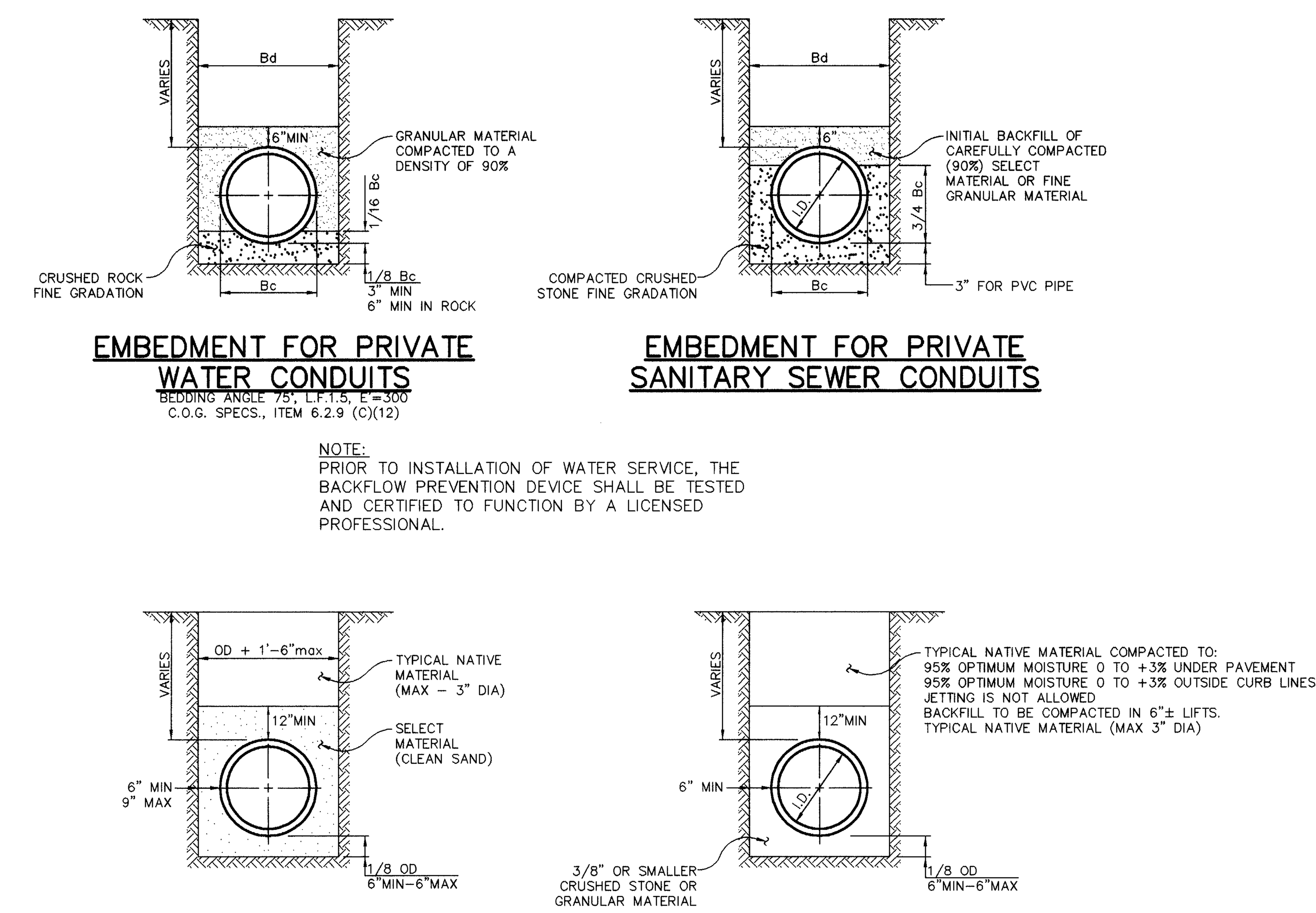

EMBEDMENT FOR PRIVATE WATER CONDUITS
BEDDING ANGLE 75°, L.F.1.5, E=300
C.O.G. SPECS., ITEM 6.2.9 (C)(12)

EMBEDMENT FOR PRIVATE SANITARY SEWER CONDUITS

NOTE:
PRIOR TO INSTALLATION OF WATER SERVICE, THE BACKFLOW PREVENTION DEVICE SHALL BE TESTED AND CERTIFIED TO FUNCTION BY A LICENSED PROFESSIONAL.

CLASS 4 EMBEDMENT FOR PUBLIC WATER CONDUITS

CLASS 4 EMBEDMENT FOR PUBLIC SANITARY SEWER CONDUITS

RECORD DRAWING

THIS DRAWING HAS BEEN REVISED TO REFLECT CONSTRUCTION RECORDS MAINTAINED AND PROVIDED BY THE CONTRACTOR FOR THIS PROJECT.

CONTRACTOR: SOUTHERN MECHANICAL PLUMBING, INC.
400 S. ASTON
SUNNYVALE, TEXAS 75182

DATE REVISED: 29 MARCH 1996

JAMES A. KOCH, JR. 62218 REGISTERED PROFESSIONAL ENGINEER — STATE OF TEXAS

2 REVISED: MARCH 29, 1996
1 REVISED: JULY 13, 1995

PACHECO KOCH Consulting Engineers, Inc.
Civil Engineering · Land Surveying
9401 LBJ Freeway, Suite 300
Dallas, Texas 75243
(214) 235-3031

UTILITY PLAN
SUMMERFIELD SUITES HOTEL
ARAPAHO ROAD
QUORUM CENTER ADDITION
TOWN OF ADDISON, TEXAS

DESIGN	DRAWN	DATE	SCALE	NOTES	FILE	NO.
JAK	BB	5/3/95	1"=30'			

PK NO: 1467-95.011
DWG NO: 1467-03D

PRINTS ISSUED		
DATE	PURPOSE	NO.

FOR CONSTRUCTION:

REVISIONS		
DATE	ITEM	NO.

LAW/KINGDON, INC.
ARCHITECTS & ENGINEERS
345 RIVERVIEW, WICHITA, KS 67203
Phone (316) 268-0230 Fax (316) 268-0205

Copyright © 1994

DRAWN	CHECKED
BB	JAK

RELATED DRAWINGS
SHELL
DETAILS
STRUCTURE
MECHANICAL
ELECTRICAL
OTHER

SEQUENCE NUMBER
OF ____ SHEETS

SUMMERFIELD SUITES® HOTEL
ADDISON, TEXAS
PROJECT NUMBER 94780

UTILITY PLAN
SHEET TITLE
SHEET NUMBER
C-5
5 OF 7 SHEETS