

FESTIVALWAY BELT-3
MAY 2004
pdf

ENGINEERING SITE PLANS

FESTIVALWAY RECONSTRUCTION

CITY OF ADDISON, DALLAS COUNTY TEXAS

GENERAL NOTES (ALL DISCIPLINES)

1. PRIOR TO ANY CONSTRUCTION, THE CONTRACTOR SHALL FAMILIARIZE HIMSELF WITH THE CONTRACT DOCUMENTS, SPECIFICATIONS AND PLANS INCLUDING ALL NOTES, THE CONTROLLING ENTITY SPECIFICATIONS AND ANY OTHER APPLICABLE STANDARDS OR SPECIFICATIONS RELEVANT TO THE PROPER COMPLETION OF THE WORK SPECIFIED. FAILURE ON THE PART OF THE CONTRACTOR TO FAMILIARIZE HIMSELF WITH ALL STANDARDS OR SPECIFICATIONS PERTAINING TO THIS WORK SHALL IN NO WAY RELIEVE THE CONTRACTOR OF RESPONSIBILITY FOR PERFORMING THE WORK IN ACCORDANCE WITH ALL SUCH APPLICABLE STANDARDS AND SPECIFICATIONS.
2. ALL WORK SHALL CONFORM TO THE CONTROLLING ENTITY SPECIFICATIONS, UNLESS OTHERWISE INDICATED ON APPROVED PLANS.
3. IF AN ITEM IS NOT COVERED IN THE CONTROLLING ENTITY'S DEVELOPMENTAL REGULATIONS, THE CITY ENGINEER'S DECISION SHALL APPLY. IN CASE OF CONFLICT WITH THE CONTROLLING ENTITY'S SPECIFICATIONS, THE DESIGN ENGINEER SHALL BE NOTIFIED TO PROVIDE CLARIFICATION.
4. CONSTRUCTION INSPECTION MAY BE PERFORMED BY REPRESENTATIVES OF THE OWNER, ENGINEER, GEOTECHNICAL ENGINEER, AND REVIEWING AUTHORITIES AND AGENCIES. UNRESTRICTED ACCESS SHALL BE PROVIDED TO THEM AT ALL TIMES. CONTRACTOR IS RESPONSIBLE FOR UNDERSTANDING AND SCHEDULING REQUIRED INSPECTIONS.
5. CERTAIN CONSTRUCTION STAKING MAY BE PERFORMED BY THE OWNER'S ENGINEER. SEE THE CONTRACT DOCUMENTS FOR DETAILS OF THIS SERVICE.
6. IF UNFORESEEN PROBLEMS OR CONFLICTS ARE ENCOUNTERED IN THE CONSTRUCTION, FOR WHICH AN IMMEDIATE SOLUTION IS NOT APPARENT, THE ENGINEER AND OWNER SHALL BE NOTIFIED IMMEDIATELY.
7. IT WILL BE THE RESPONSIBILITY OF THE CONTRACTOR TO PROTECT ALL EXISTING PUBLIC AND PRIVATE UTILITIES THROUGHOUT THE CONSTRUCTION OF THIS PROJECT. CONTRACTOR SHALL CONTACT THE APPROPRIATE UTILITY COMPANIES FOR LINE LOCATIONS, AT LEAST 48 HOURS PRIOR TO COMMENCEMENT OF CONSTRUCTION AND SHALL ASSUME FULL LIABILITY TO THOSE COMPANIES FOR ANY DAMAGES CAUSED TO THEIR FACILITIES.
8. THE CONTRACTOR MUST CONFINE HIS ACTIVITY TO THE WORK AREA. NO ENCROACHMENTS ONTO ADJACENT PROPERTIES WILL BE ALLOWED UNLESS SPECIFIED IN THE PLANS. ANY DAMAGE RESULTING THEREFROM SHALL BE THE CONTRACTOR'S RESPONSIBILITY TO REPAIR.
9. ALL TRAFFIC CONTROL NECESSARY FOR THE WORK SHALL BE PROVIDED BY THE AFFECTED CONTRACTOR. ALL BARRICADES, WARNING SIGNS, LIGHTS, DEVICES, ETC. FOR THE GUIDANCE AND PROTECTION OF TRAFFIC AND PEDESTRIANS MUST CONFORM TO THE INSTALLATIONS SHOWN IN THE LATEST EDITION OF THE TEXAS MANUAL ON UNIFORM TRAFFIC CONTROL DEVICES, AS CURRENTLY AMENDED, TEXAS DEPARTMENT OF TRANSPORTATION.

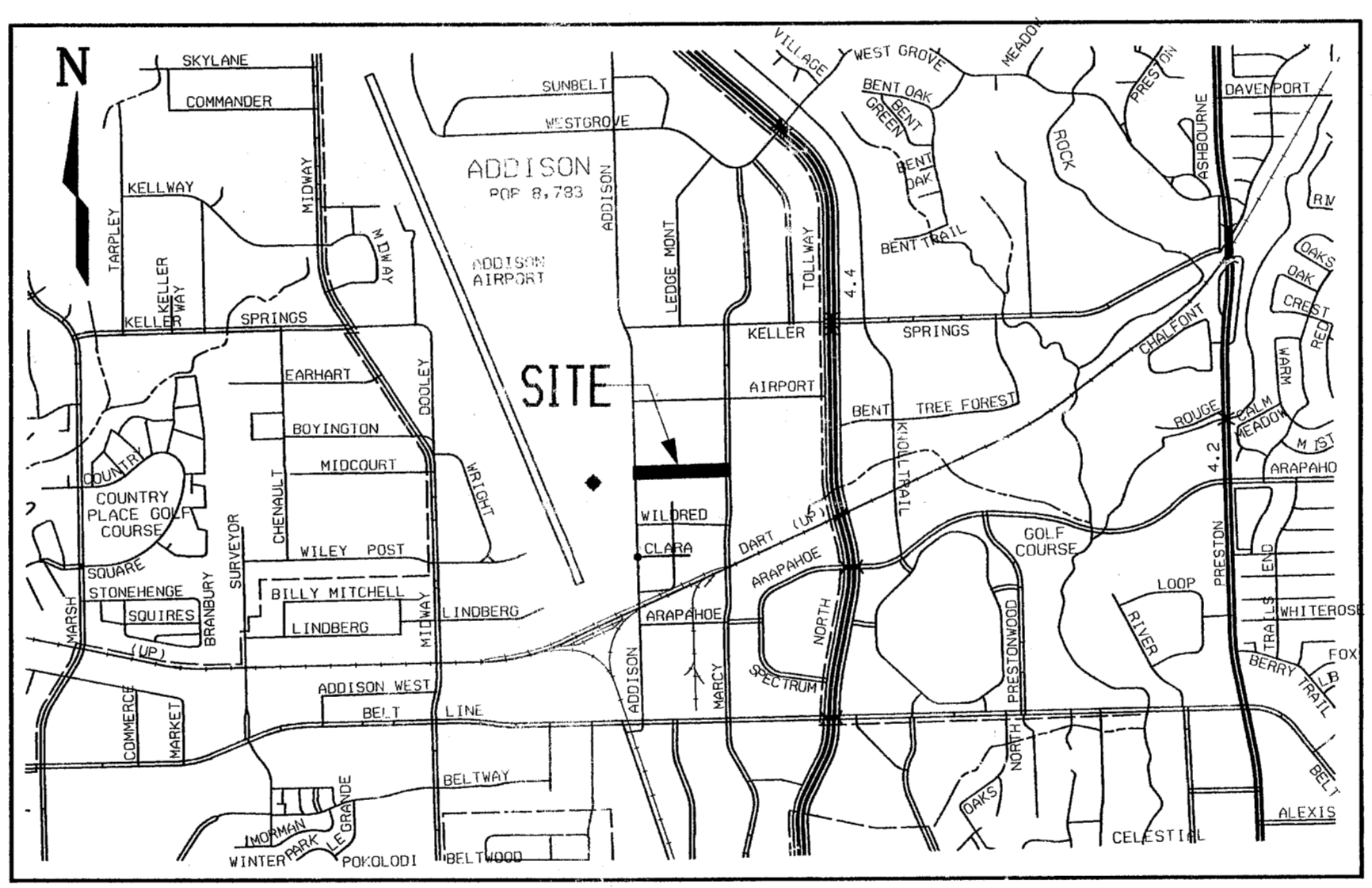

LOCATION MAP

INDEX OF PLANS

SHEET NO.	SHEET DESCRIPTION
1	COVER SHEET
2	FESTIVALWAY LAYOUT
3	ROADWAY STANDARDS
4	ROADWAY STANDARDS

ERIC L. DAVIS ENGINEERING, INC.

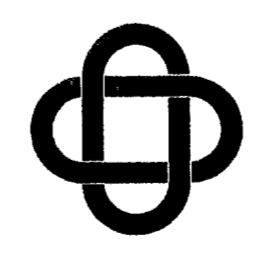

425 Pinson Road Ste. G
Forney, Texas 75126
Phone 972-564-0592
Fax 972-564-6523



Eric L. Davis
6-8-04

FESTIVALWAY RECONSTRUCTION

BELT-3

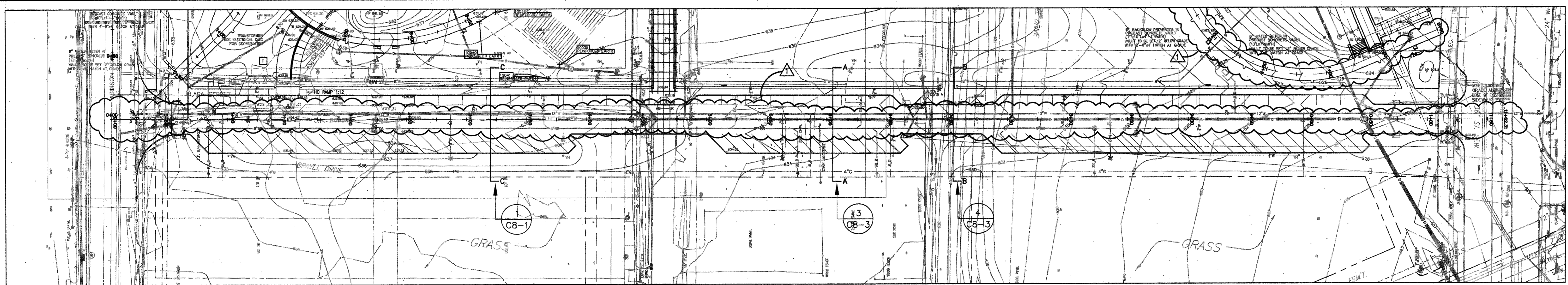

FESTIVAL WAY PLAN VIEW
 SCALE: 1" = 40'-0"

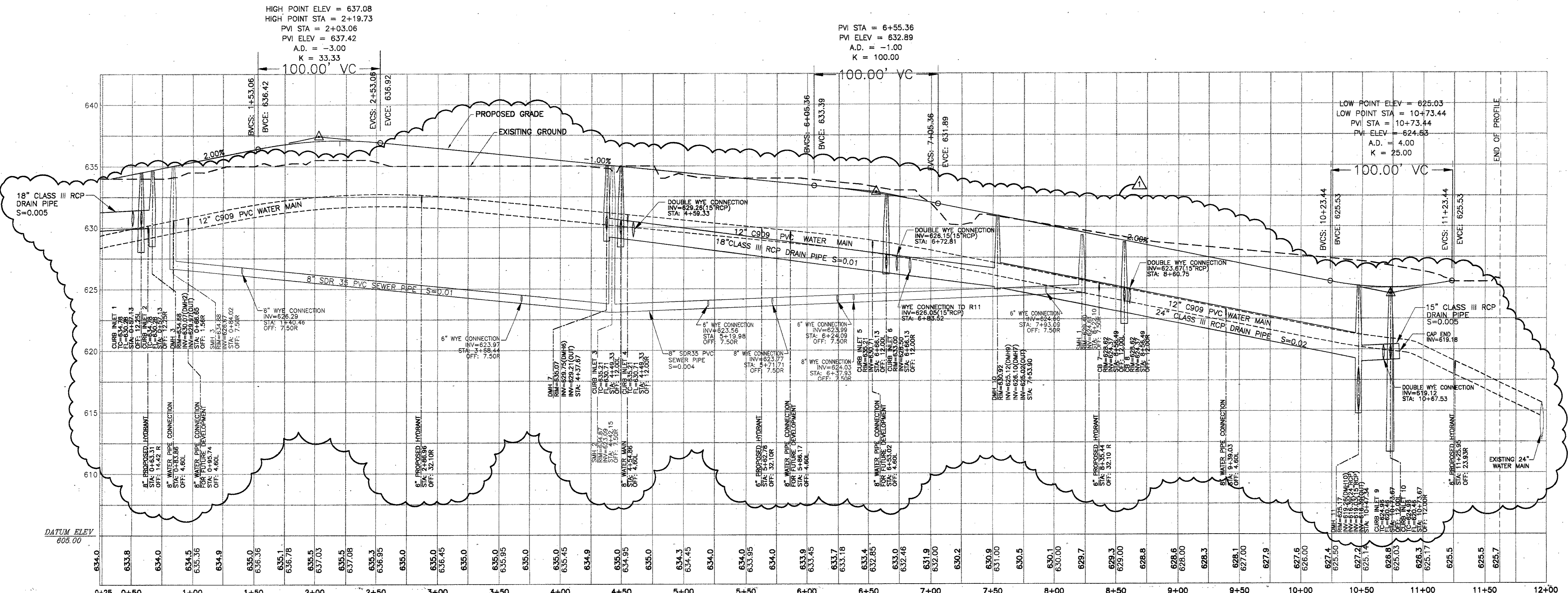

FESTIVAL WAY PROFILE
 SCALE: HORIZONTAL: 1" = 40'-0"
 VERTICAL: 1" = 4'-0"

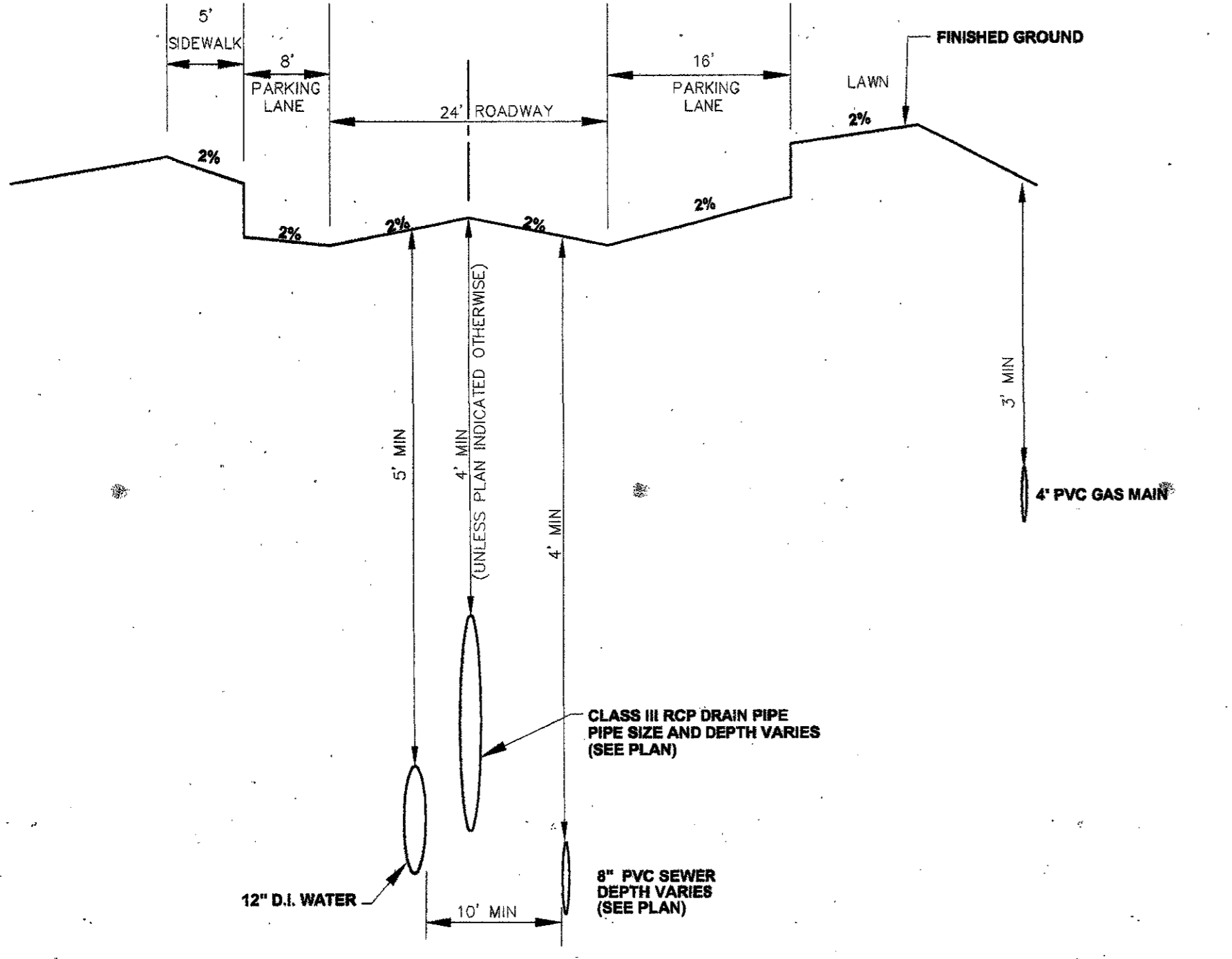

1 TYPICAL SECTION OF FESTIVAL WAY
 NTS

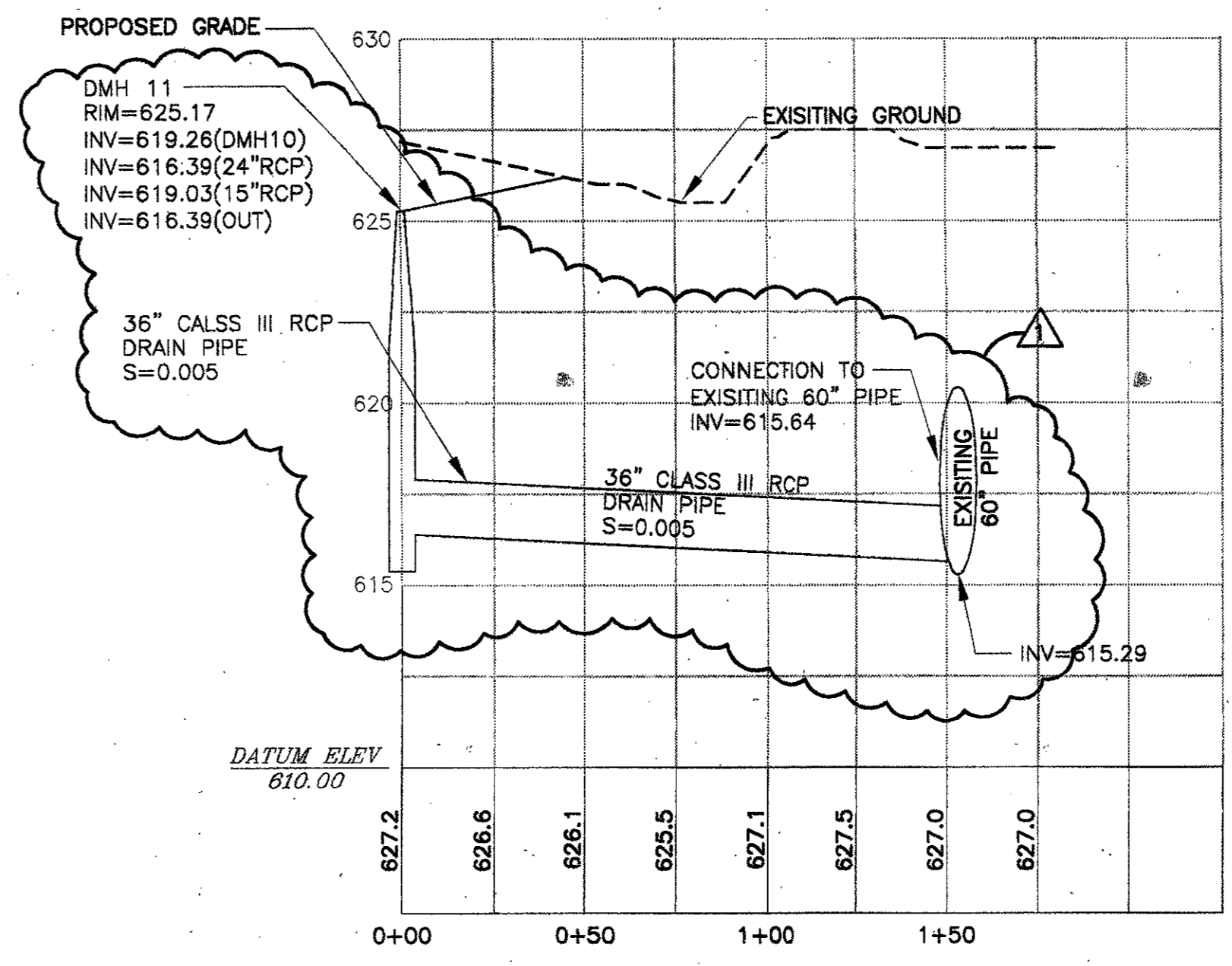

ADDENDUM #2	10-21-02
ISSUED FOR CONSTRUCTION	09-30-02
No. Description	Date

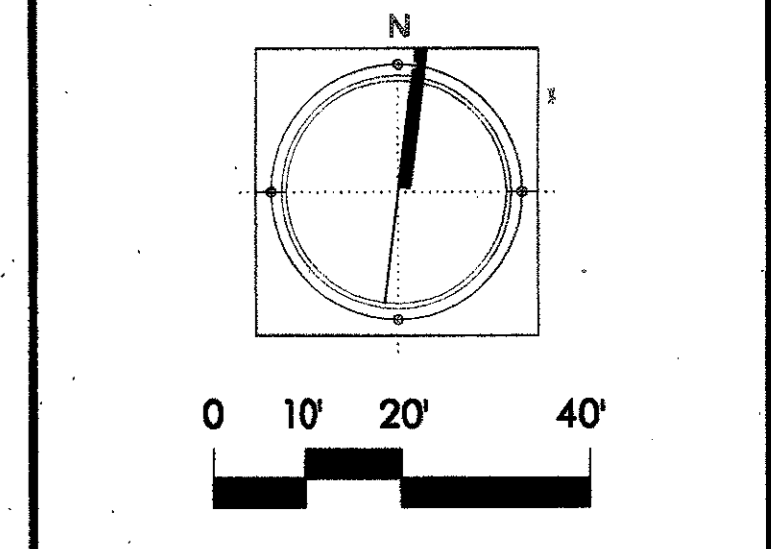
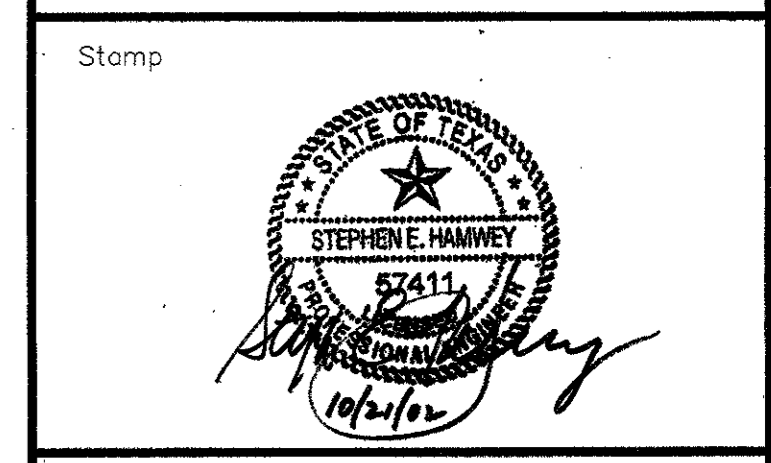

Project Title:
ADDISON ARTS & EVENTS DISTRICT
 ADDISON, TEXAS

Drawing Title:
FESTIVAL WAY PROFILE

Project No. 14516.00 Scale: AS NOTED
 Drawn By: JL
 Checked By: TC
 Approved By: SEH
 Date: September 30, 2002

Drawing No. **C8-1**

- 3B-F
- 4B-F
- 4B-1
- 4C-F
- 5B-C
- 5C-C
- 6A-
- 6B-C
- 6C-C
- 7B-C
- 7C-C
- 8B-C
- 8C-C
- 9B-C
- 9C-C
- 10B-C
- 10C-C
- 11A-C
- 11B-C
- 11C-C
- 17B-C
- 17A-C
- 17B-C
- 17C-C
- 17D-C
- 17E-VALVE
- 17C-F
- 18C-F
- 18D-F
- 19E-F
- 20B-C
- 20C-C
- 21A-F
- 21B-F
- 21C-F
- 22B-C
- 22C-C
- 23B-C
- 23C-C
- 24B-C
- 24C-C

- EAST
- 4B-F
- 2B-F
- 2C-F
- 3B-F
- 3C-F
- 5C-SPALL
- 5B-SPALL

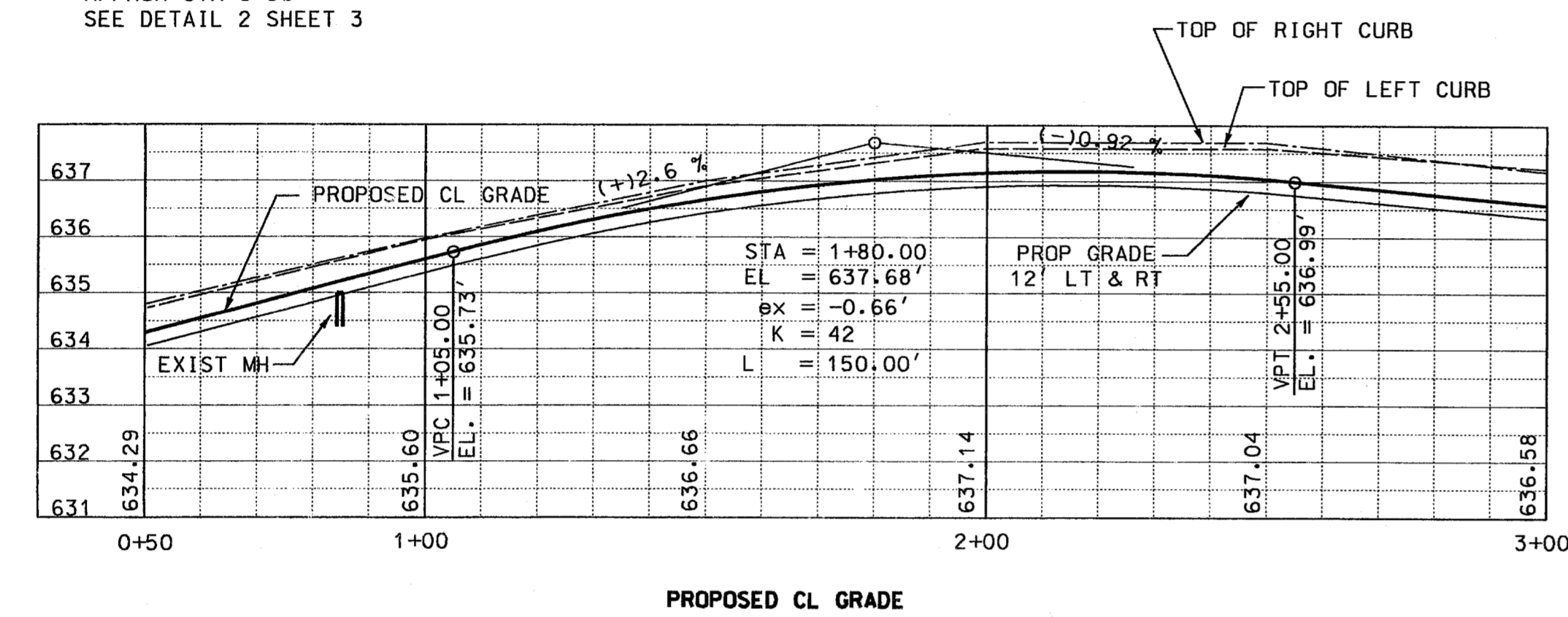
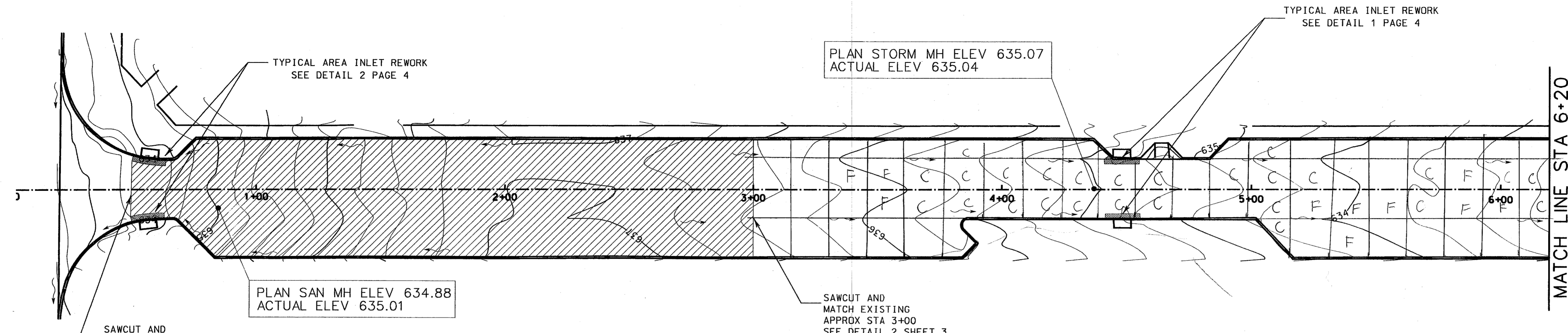

NOTE:
 ALL PROPOSED SAW CUTS ARE APPROXIMATE LOCATIONS. CONTRACTOR SHALL ONLY SAW CUT IN AN EXISTING CONSTRUCTION JOINT OR SAWED JOINT. CONTRACTOR SHALL LOCATE NEAREST JOINT OUTSIDE OF THE HATCHED AREAS SHOWN FOR LIMITS OF CONCRETE PAVEMENT REMOVAL.

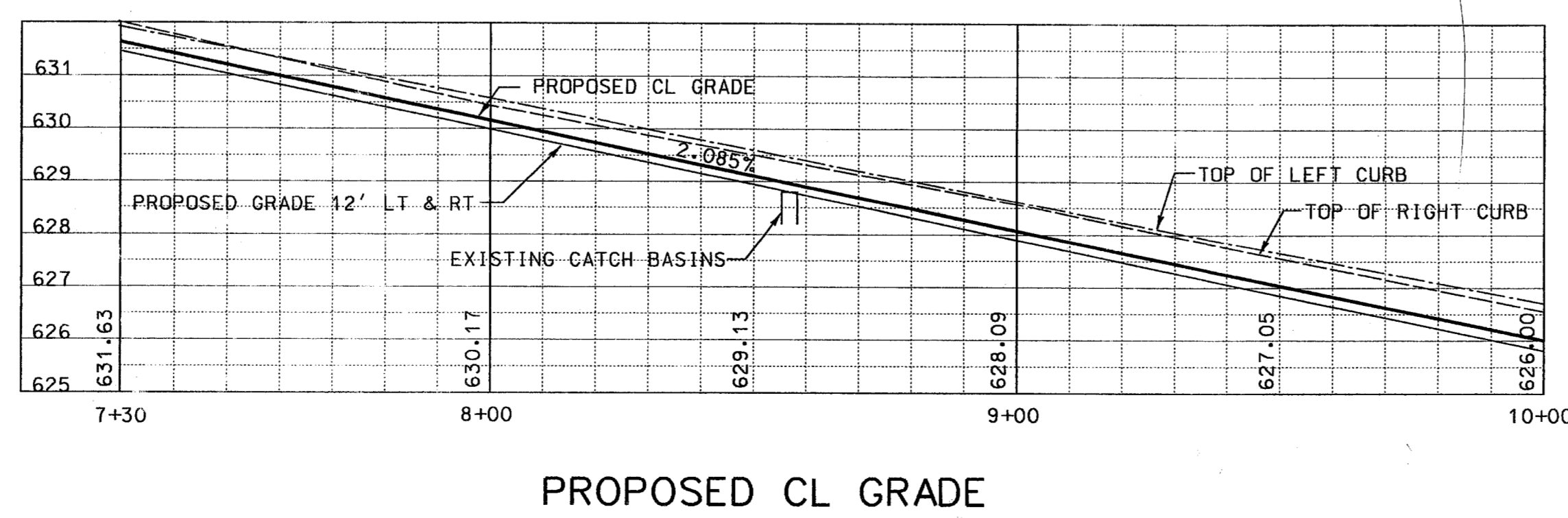
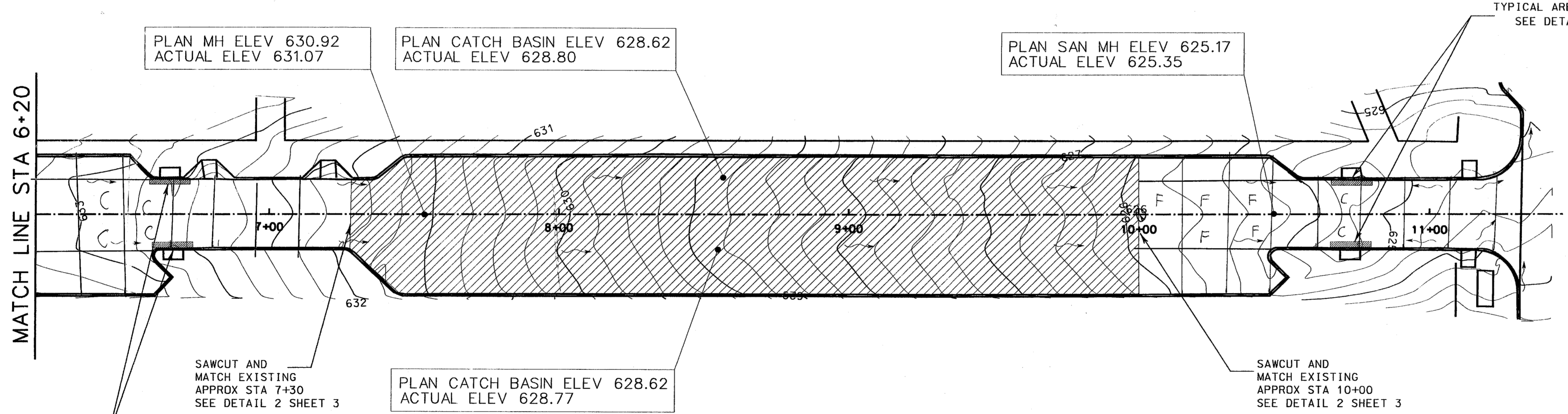
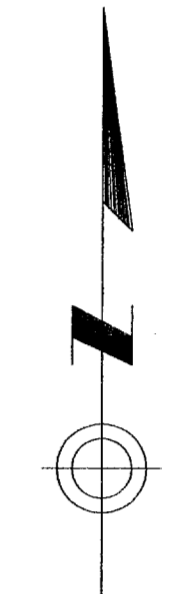

NOTE:
 THE DRAINAGE PATTERNS AND WATERSHED AREAS WERE NOT CHANGED. NO CHANGE IN THE APPROVED HYDRAULIC COMPUTATIONS.

NOTE:
 SEE ORIGINAL APPROVED CONSTRUCTION DOCUMENTS FOR BENCHMARK INFORMATION.

CONCRETE TO BE REPLACED

DATE	BY	REV	REVISION

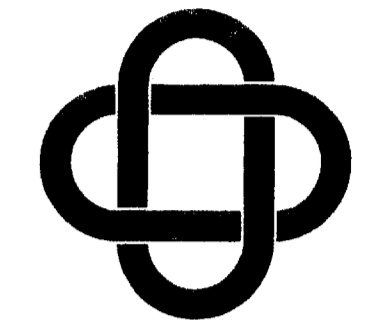

ERIC L. DAVIS ENGINEERING, INC.
 425 Suite G Pinson Road
 Forney, Texas 75126
 972/564-0592 Fax 972/564-6523
 E-Mail ericdavis@eldengineering.com

**FESTIVALWAY ROAD
 ELEVATIONS & CONTOURS**
 CITY OF ADDISON
 DALLAS COUNTY, TEXAS

DEVELOPER:	JOB NO.:
DRAWN BY:	CHECKED BY:
DATE:	DATE:

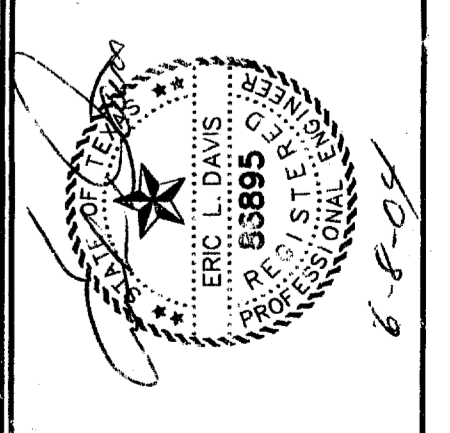

SCALE: 1" = 25'
 SHEET 02 OF 04
 SHEET 2

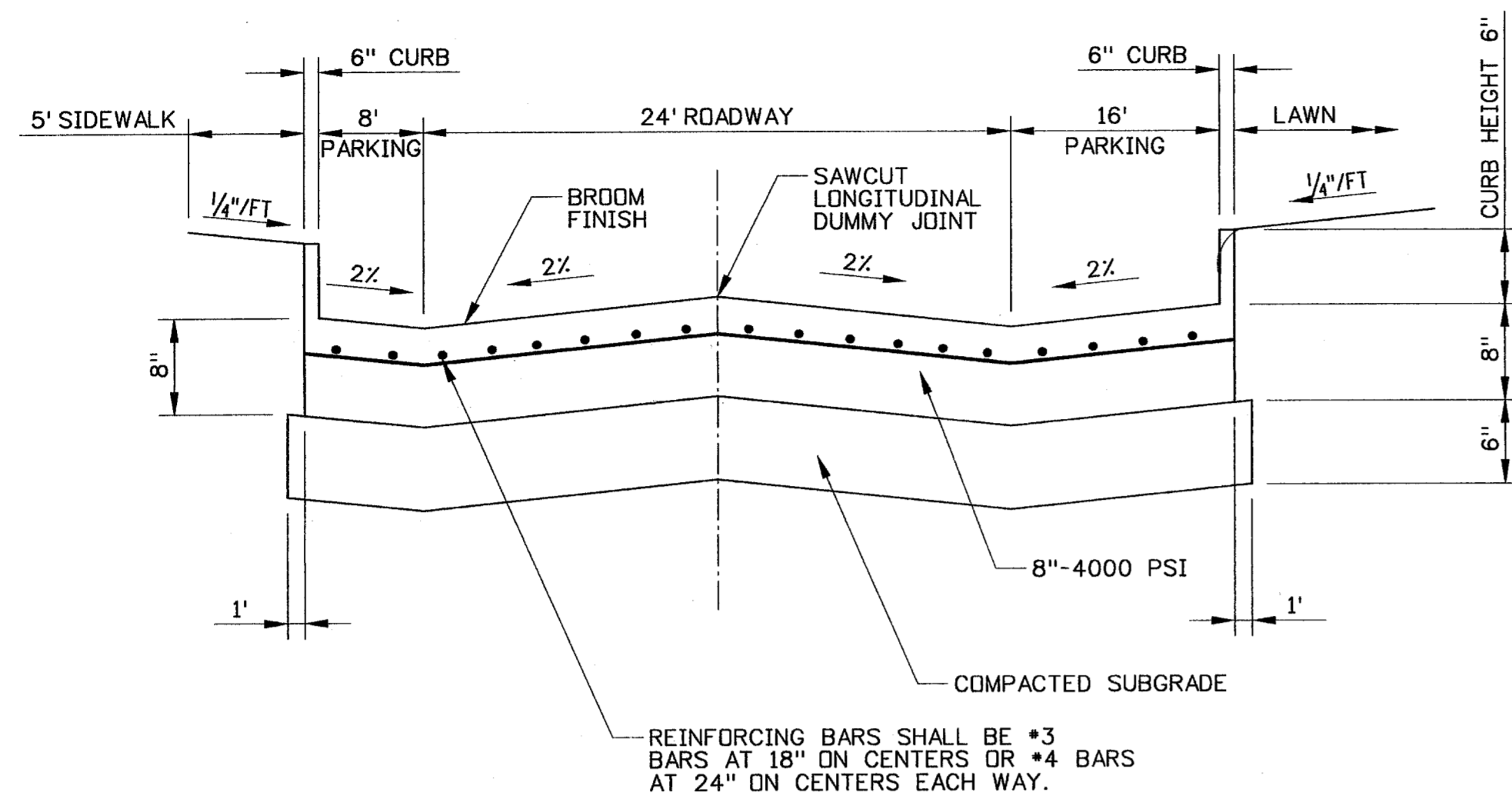

STANDARD SPECIFICATIONS:

SEE ORIGINAL BID DOCUMENTS AND SPECIFICATIONS FOR THE ADDISON ARTS AND EVENTS DISTRICT PROVIDED BY SASAKI ASSOCIATES, INC. FOR CORRECTIVE PROCEDURES FOR THIS PROJECT.

1 TYPICAL CROSS-SECTION OF PROPOSED REWORK
SCALE: NTS

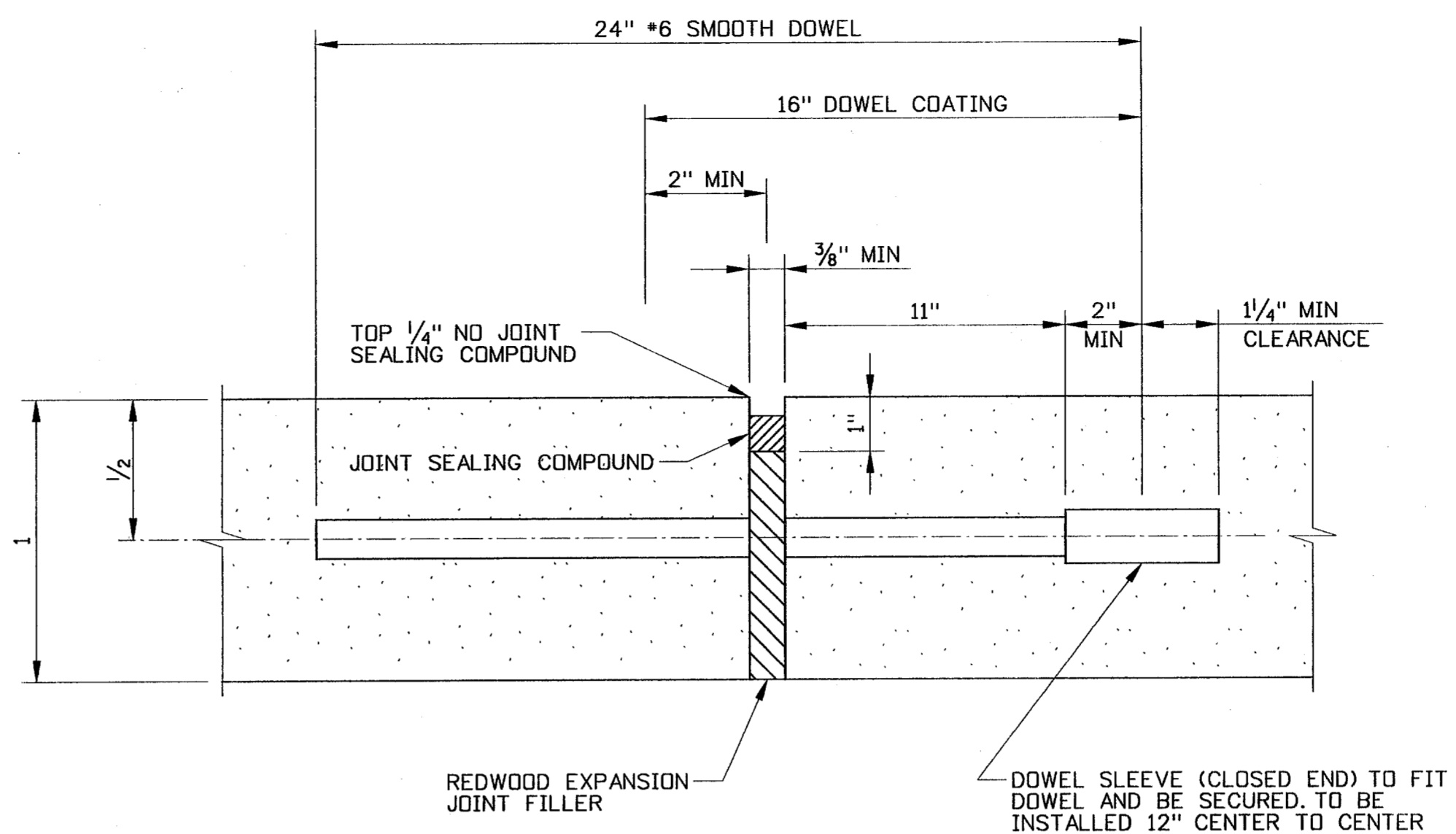

TRANSVERSE EXPANSION JOINT NOTES:

1. DOWELS AND REINFORCING BARS SHALL BE SUPPORTED BY AN APPROVED DEVICE.
2. TRANSVERSE EXPANSION JOINTS SHALL BE SPACED AT 400 FT MAXIMUM AND AT ALL INTERSECTIONS.

2 TRANSVERSE EXPANSION JOINT
SCALE: NTS

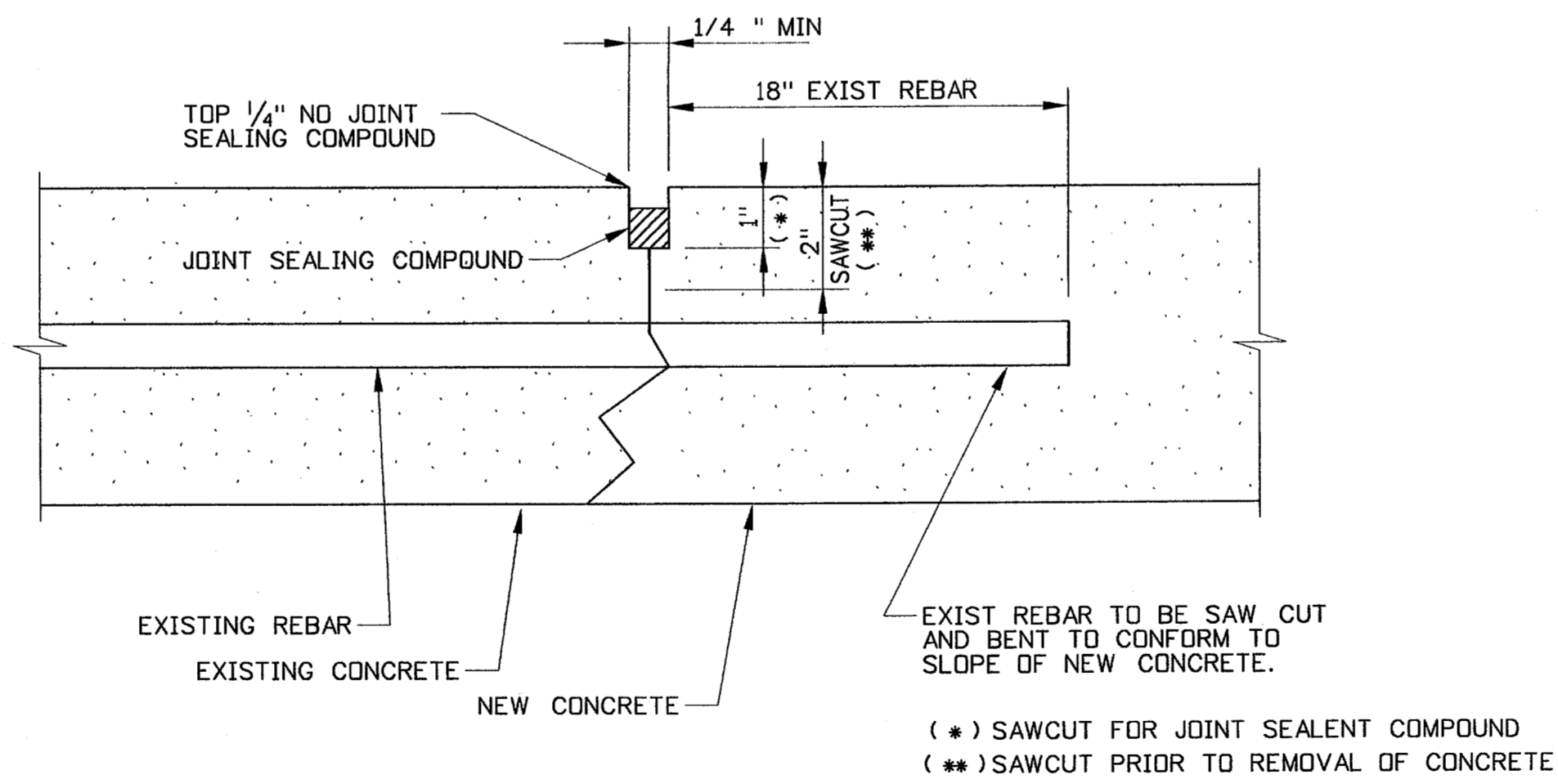

(*) SAWCUT FOR JOINT SEALANT COMPOUND
(**) SAWCUT PRIOR TO REMOVAL OF CONCRETE

3 JOINT SEALANT AT RECONSTRUCTION OF INLETS
SCALE: NTS

REVISION	DATE	BY	REV

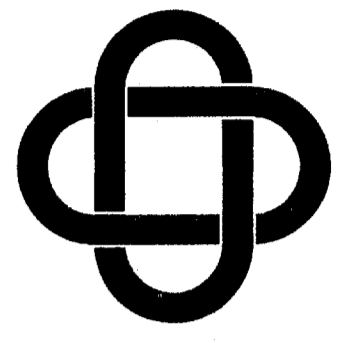

ERIC L. DAVIS ENGINEERING, INC.
425 Suite G Pinson Road
Forney, Texas 75126
972/564-0592 Fax 972/564-6523
E-Mail ericdavis@eidengineering.com

FESTIVALWAY ROAD
PROPOSED REGRADING
CITY OF ADDISON
DALLAS COUNTY, TEXAS

REVISOR:	
JOB NO.:	
DRAWN BY:	
CHECKED BY:	
DATE:	

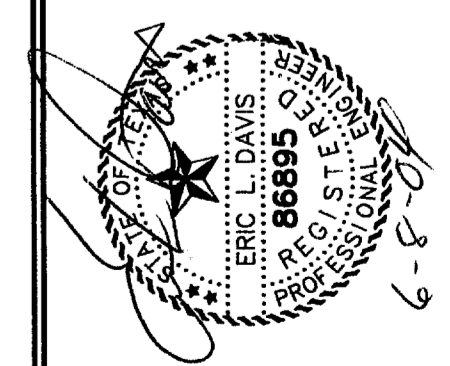

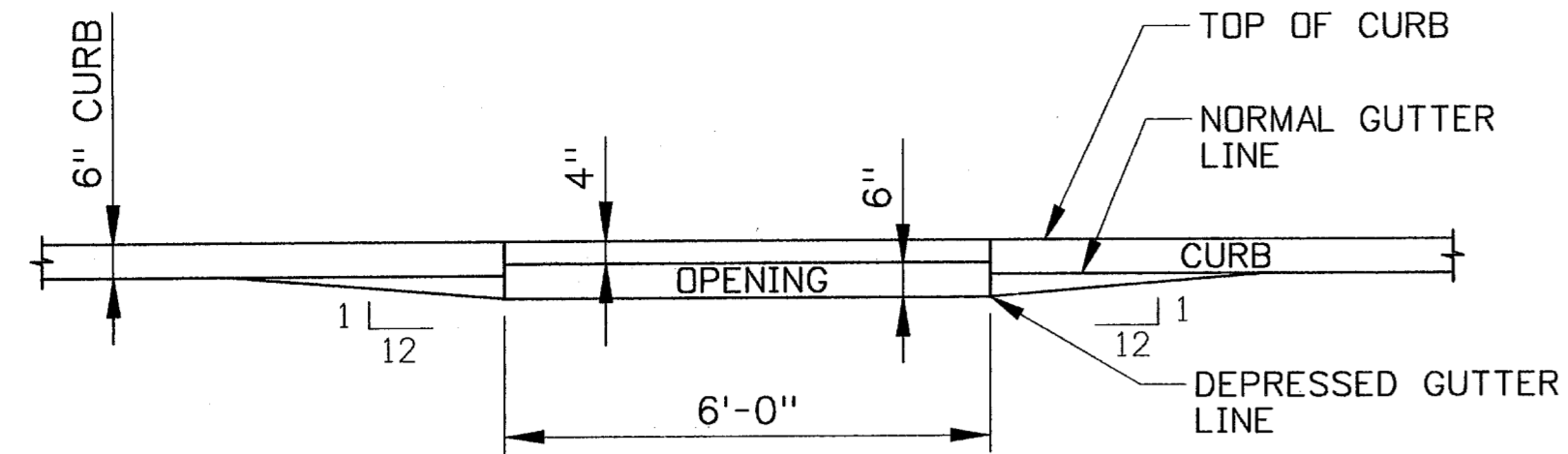

(A) SECTION A-A
SCALE: NTS

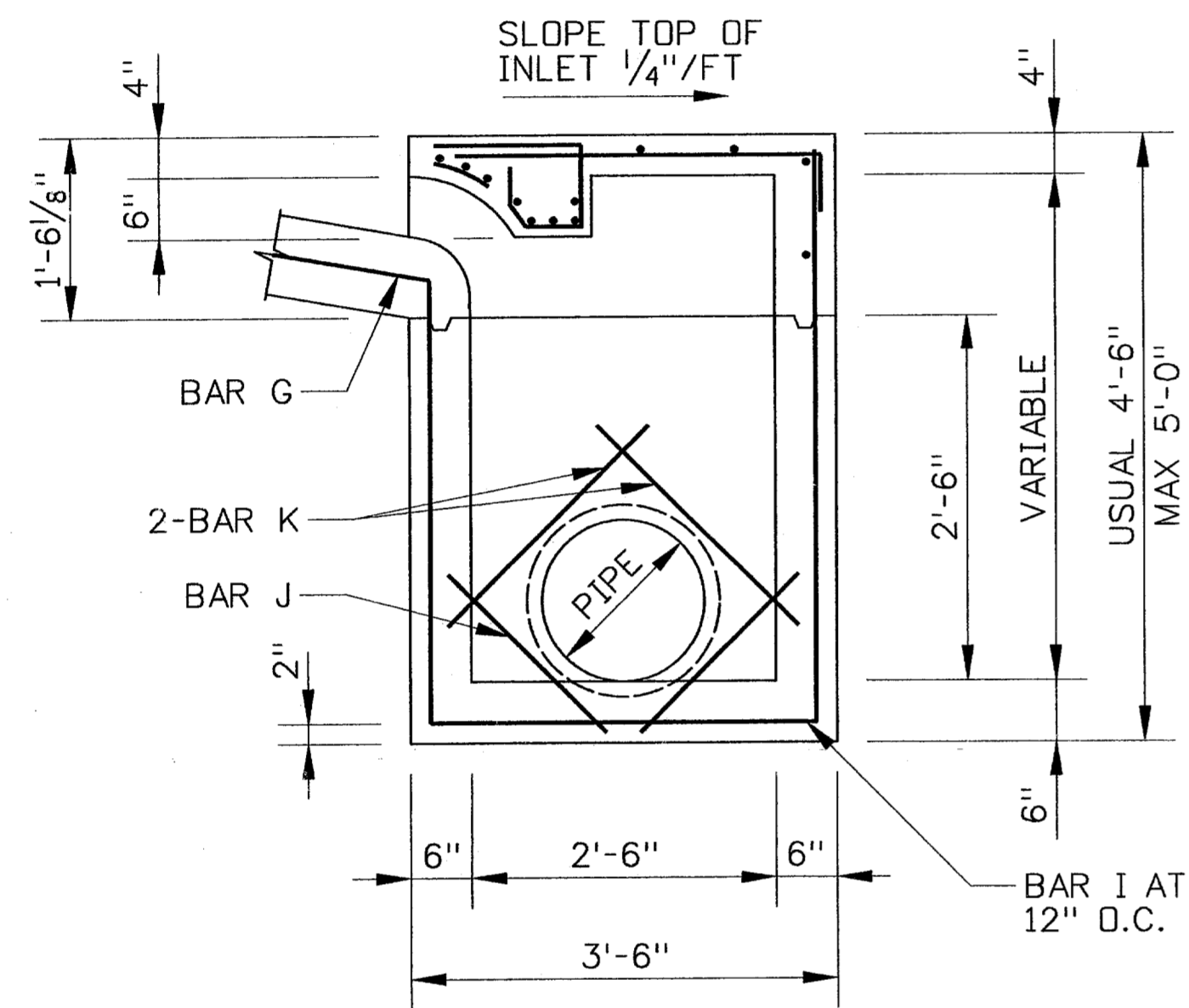

(B) SECTION B-B
SCALE: NTS

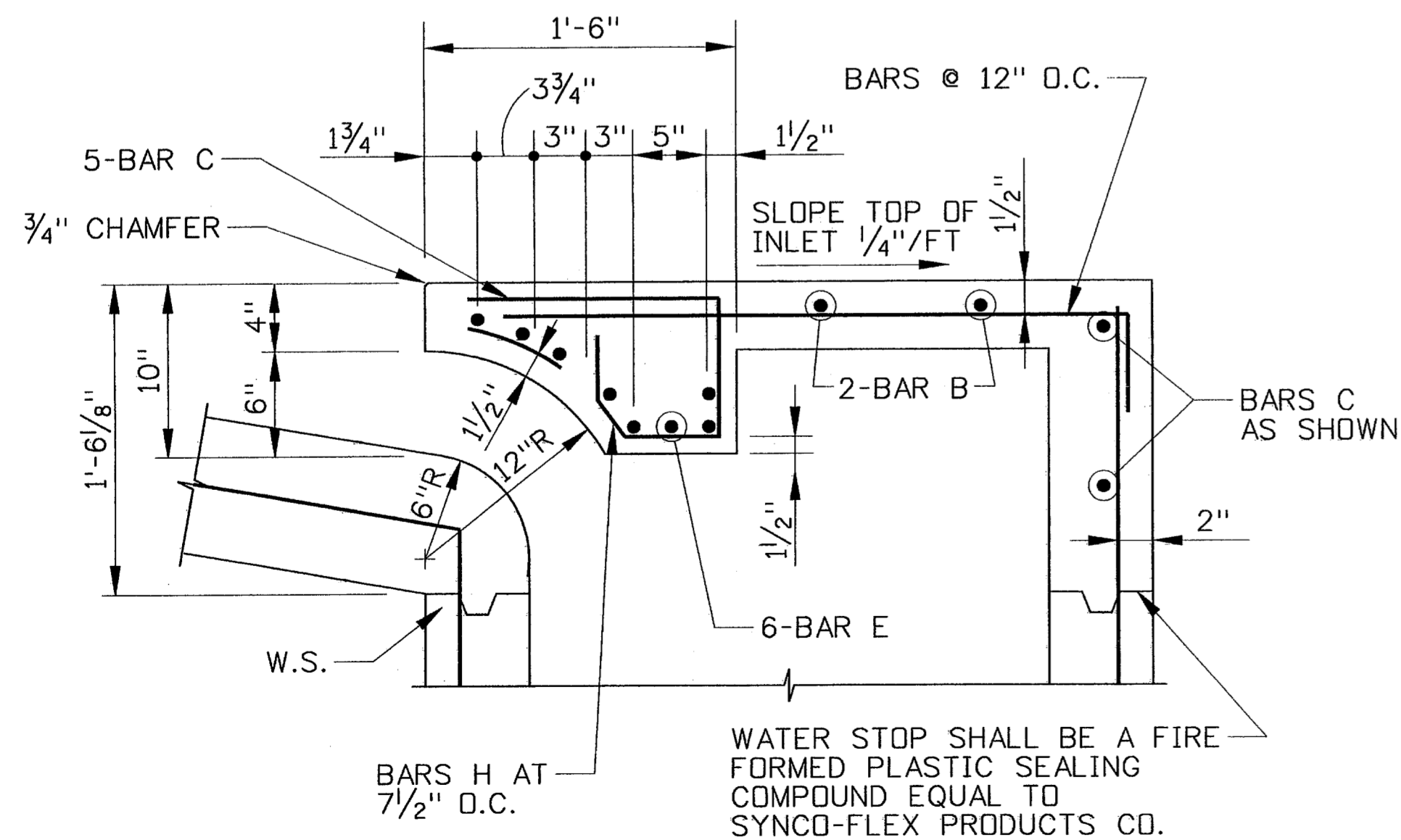

(C) SECTION C-C
SCALE: NTS

NOTE:
CONTRACTOR SHALL INSURE
THAT ALL STORM SEWER
PIPES ARE SECURED TO
EXISTING INLETS.

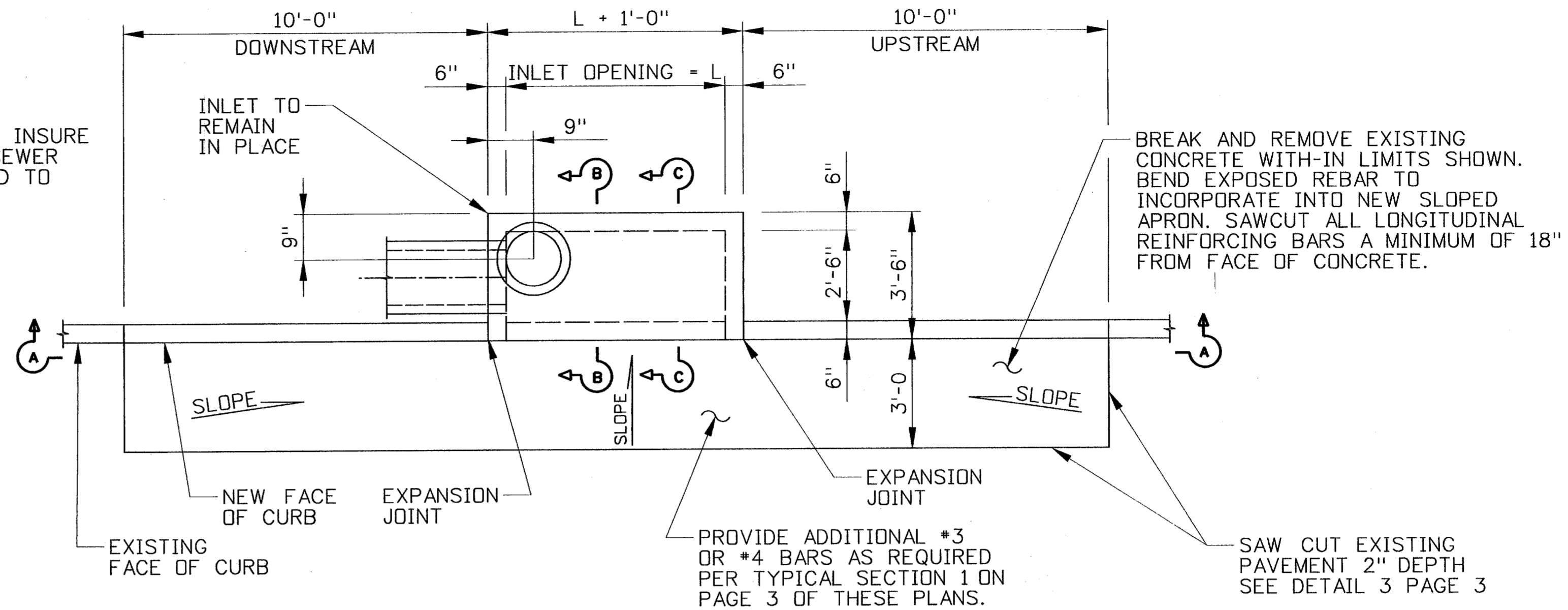

(1) PLAN - STANDARD APRON REPLACEMENT
SCALE: NTS

NOTE:
CONTRACTOR SHALL INSURE
THAT ALL STORM SEWER
PIPES ARE SECURED TO
EXISTING INLETS.

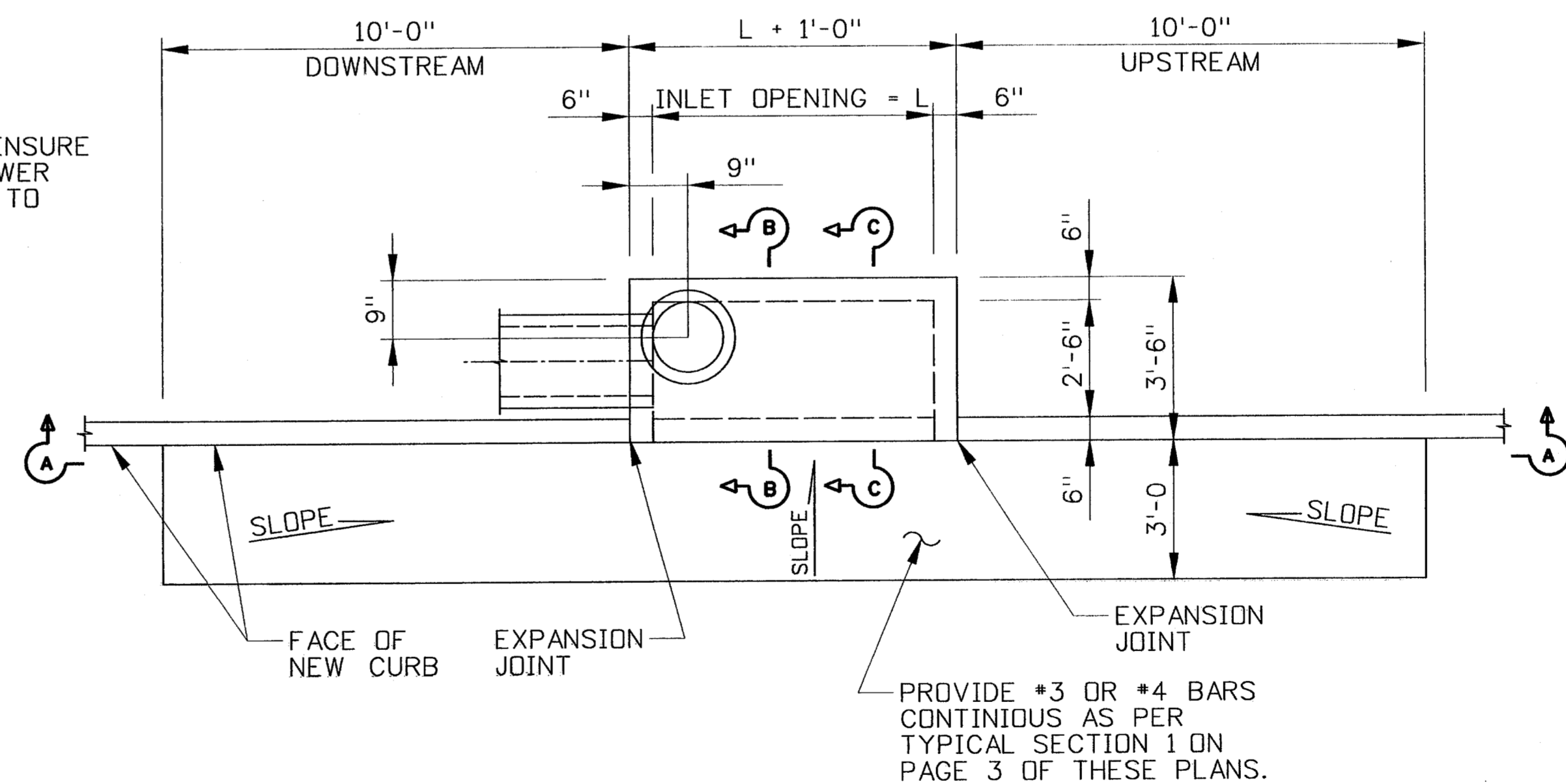

(2) PLAN - STANDARD APRON REPLACEMENT
SCALE: NTS

REVISION	DATE	BY	REV

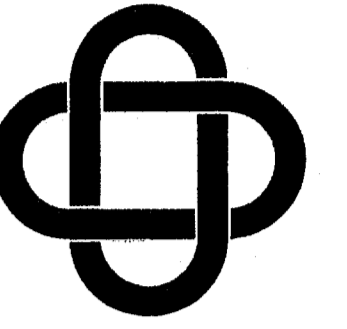

ERIC L. DAVIS ENGINEERING, INC.
425 Suite G Pinson Road
Forney, Texas 75126
972/564-0592 Fax 972/564-6523
E-Mail ericddavis@eldengineering.com

FESTIVALWAY ROAD
PROPOSED REGRADING
CITY OF ADDISON
DALLAS COUNTY, TEXAS

DEVELOPER	JOB NO.	CHECKED BY	DATE

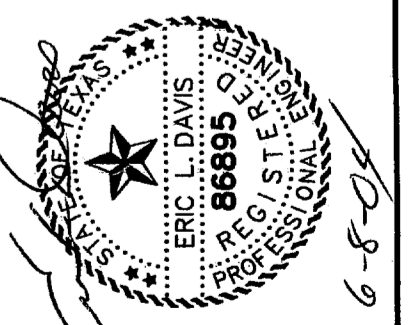

SCALE: NA
SHEET 04 OF 04

SHEET 4

3B-F
 4B-F
 4C-F
 5A-C
 5C-C
 6A-C
 6B-C
 6C-C
 7B-C
 7C-C
 8B-C
 8C-C
 9B-C
 9C-C
 10B-C
 10C-C
 11A-C
 11B-C
 11C-C
 17B-C
 14A-C
 14B-C
 14C-C
 17B-VALVE
 17C-F
 18D-F
 19E-F
 20B-C
 20C-C
 21A-F
 21B-F
 21C-F
 22E-F
 23B-C
 23C-C
 24B-C
 24C-C
 25C-F+C
 25B-C
 26B-C
 26C-C

EAST
 1B-F
 2B-F
 2C-F
 3B-F
 3C-F
 5C-SWALL
 5B-SWALL

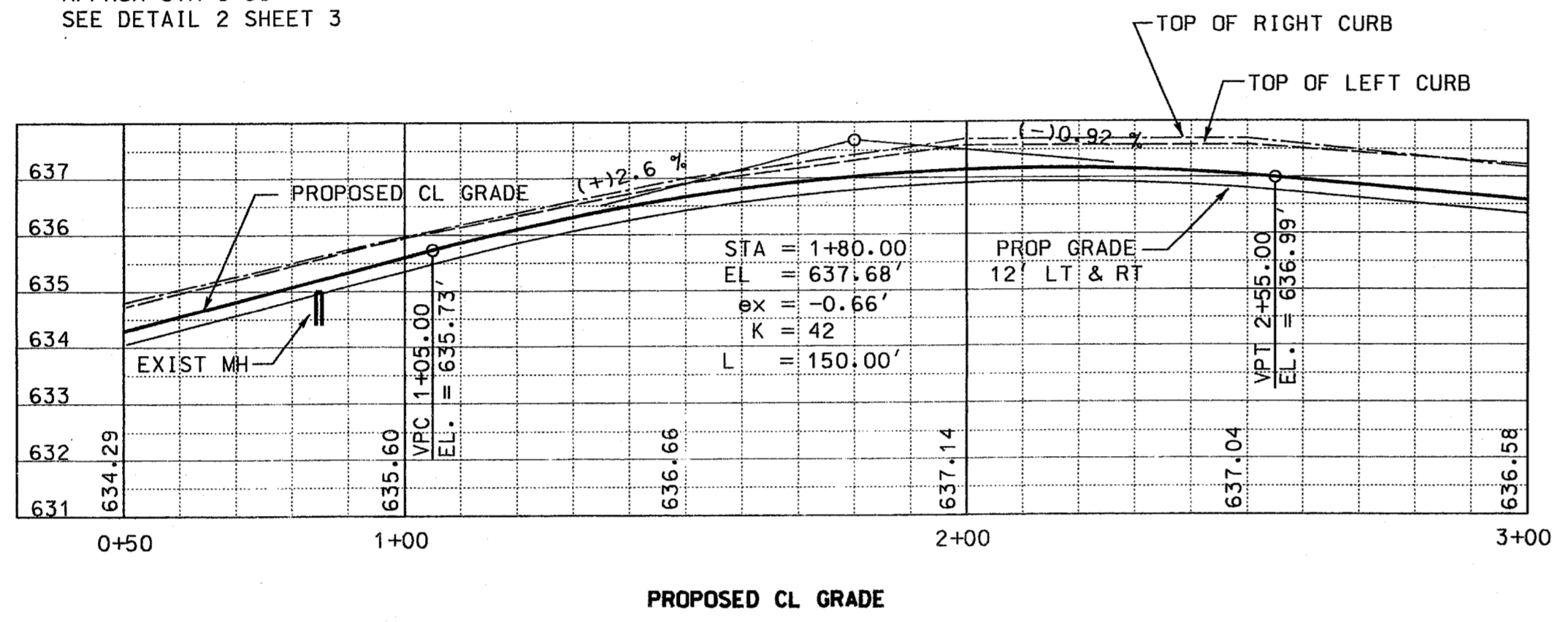
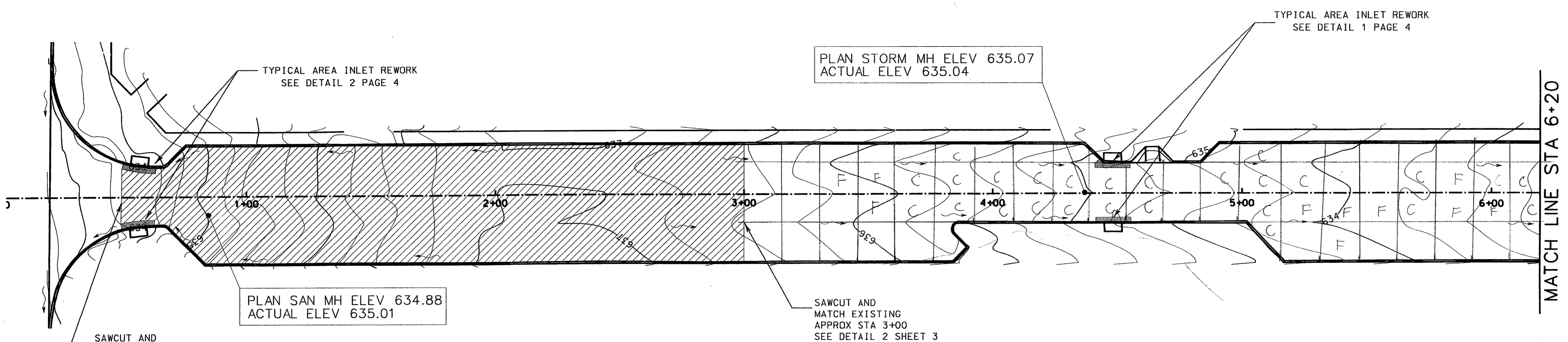

NOTE:
 ALL PROPOSED SAW CUTS ARE APPROXIMATE LOCATIONS. CONTRACTOR SHALL ONLY SAW CUT IN AN EXISTING CONSTRUCTION JOINT OR SAWED JOINT. CONTRACTOR SHALL LOCATE NEAREST JOINT OUTSIDE OF THE HATCHED AREAS SHOWN FOR LIMITS OF CONCRETE PAVEMENT REMOVAL.

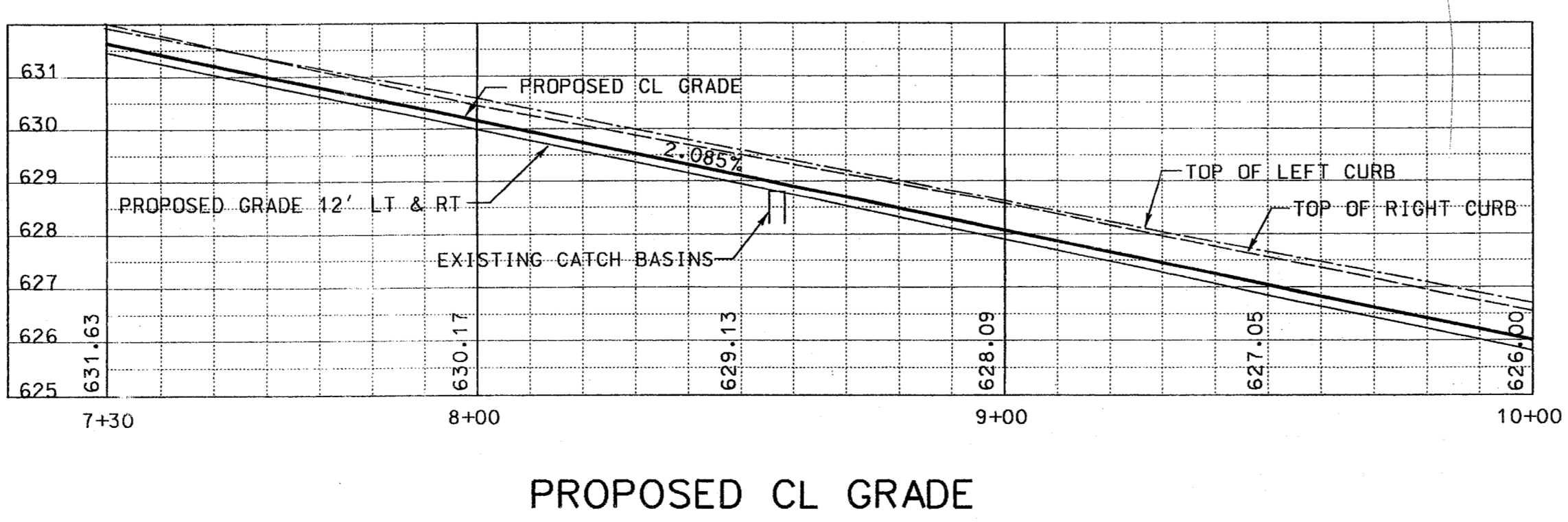
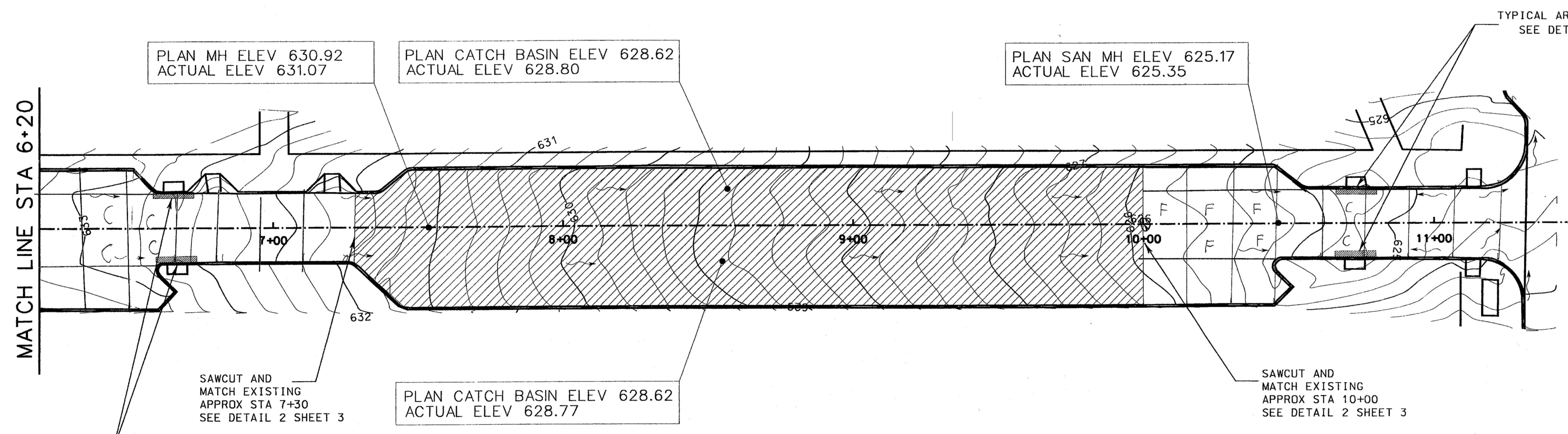

NOTE:
 THE DRAINAGE PATTERNS AND WATERSHED AREAS WERE NOT CHANGED. NO CHANGE IN THE APPROVED HYDRAULIC COMPUTATIONS.

NOTE:
 SEE ORIGINAL APPROVED CONSTRUCTION DOCUMENTS FOR BENCHMARK INFORMATION.

CONCRETE TO BE REPLACED

REVISION	DATE	BY	REV

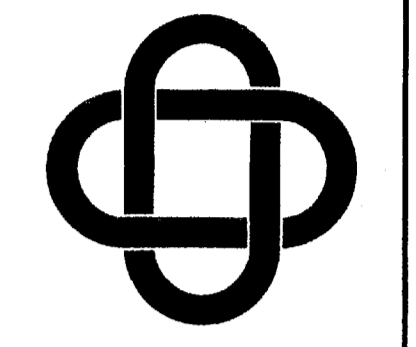

ERIC L. DAVIS ENGINEERING, INC.
 425 Suite G Pinson Road
 Forney, Texas 75126
 972/564-0592 Fax 972/564-6523
 E-Mail ericdavis@eldengineering.com

**FESTIVALWAY ROAD
 ELEVATIONS & CONTOURS**
 CITY OF ADDISON
 DALLAS COUNTY, TEXAS

DEVELOPER:	
JOB NO.:	
DRAWN BY:	
CHECKED BY:	
DATE:	



SCALE: 1"=25'
 SHEET 02 OF 04

SHEET 2