

FESTIVALWAY BELT-3
F002 Rev MAY 2004.pdf

ENGINEERING SITE PLANS

FESTIVALWAY RECONSTRUCTION

CITY OF ADDISON, DALLAS COUNTY TEXAS

GENERAL NOTES (ALL DISCIPLINES)

1. PRIOR TO ANY CONSTRUCTION, THE CONTRACTOR SHALL FAMILIARIZE HIMSELF WITH THE CONTRACT DOCUMENTS, SPECIFICATIONS AND PLANS INCLUDING ALL NOTES, THE CONTROLLING ENTITY SPECIFICATIONS AND ANY OTHER APPLICABLE STANDARDS OR SPECIFICATIONS RELEVANT TO THE PROPER COMPLETION OF THE WORK SPECIFIED. FAILURE ON THE PART OF THE CONTRACTOR TO FAMILIARIZE HIMSELF WITH ALL STANDARDS OR SPECIFICATIONS PERTAINING TO THIS WORK SHALL IN NO WAY RELIEVE THE CONTRACTOR OF RESPONSIBILITY FOR PERFORMING THE WORK IN ACCORDANCE WITH ALL SUCH APPLICABLE STANDARDS AND SPECIFICATIONS.
2. ALL WORK SHALL CONFORM TO THE CONTROLLING ENTITY SPECIFICATIONS, UNLESS OTHERWISE INDICATED ON APPROVED PLANS.
3. IF AN ITEM IS NOT COVERED IN THE CONTROLLING ENTITY'S DEVELOPMENTAL REGULATIONS, THE CITY ENGINEER'S DECISION SHALL APPLY. IN CASE OF CONFLICT WITH THE CONTROLLING ENTITY'S SPECIFICATIONS, THE DESIGN ENGINEER SHALL BE NOTIFIED TO PROVIDE CLARIFICATION.
4. CONSTRUCTION INSPECTION MAY BE PERFORMED BY REPRESENTATIVES OF THE OWNER, ENGINEER, GEOTECHNICAL ENGINEER, AND REVIEWING AUTHORITIES AND AGENCIES. UNRESTRICTED ACCESS SHALL BE PROVIDED TO THEM AT ALL TIMES. CONTRACTOR IS RESPONSIBLE FOR UNDERSTANDING AND SCHEDULING REQUIRED INSPECTIONS.
5. CERTAIN CONSTRUCTION STAKING MAY BE PERFORMED BY THE OWNER'S ENGINEER. SEE THE CONTRACT DOCUMENTS FOR DETAILS OF THIS SERVICE.
6. IF UNFORESEEN PROBLEMS OR CONFLICTS ARE ENCOUNTERED IN THE CONSTRUCTION, FOR WHICH AN IMMEDIATE SOLUTION IS NOT APPARENT, THE ENGINEER AND OWNER SHALL BE NOTIFIED IMMEDIATELY.
7. IT WILL BE THE RESPONSIBILITY OF THE CONTRACTOR TO PROTECT ALL EXISTING PUBLIC AND PRIVATE UTILITIES THROUGHOUT THE CONSTRUCTION OF THIS PROJECT. CONTRACTOR SHALL CONTACT THE APPROPRIATE UTILITY COMPANIES FOR LINE LOCATIONS, AT LEAST 48 HOURS PRIOR TO COMMENCEMENT OF CONSTRUCTION AND SHALL ASSUME FULL LIABILITY TO THOSE COMPANIES FOR ANY DAMAGES CAUSED TO THEIR FACILITIES.
8. THE CONTRACTOR MUST CONFINE HIS ACTIVITY TO THE WORK AREA. NO ENCROACHMENTS ONTO ADJACENT PROPERTIES WILL BE ALLOWED UNLESS SPECIFIED IN THE PLANS. ANY DAMAGE RESULTING THEREFROM SHALL BE THE CONTRACTOR'S RESPONSIBILITY TO REPAIR.
9. ALL TRAFFIC CONTROL NECESSARY FOR THE WORK SHALL BE PROVIDED BY THE AFFECTED CONTRACTOR. ALL BARRICADES, WARNING SIGNS, LIGHTS, DEVICES, ETC. FOR THE GUIDANCE AND PROTECTION OF TRAFFIC AND PEDESTRIANS MUST CONFORM TO THE INSTALLATIONS SHOWN IN THE LATEST EDITION OF THE TEXAS MANUAL ON UNIFORM TRAFFIC CONTROL DEVICES, AS CURRENTLY AMENDED, TEXAS DEPARTMENT OF TRANSPORTATION.

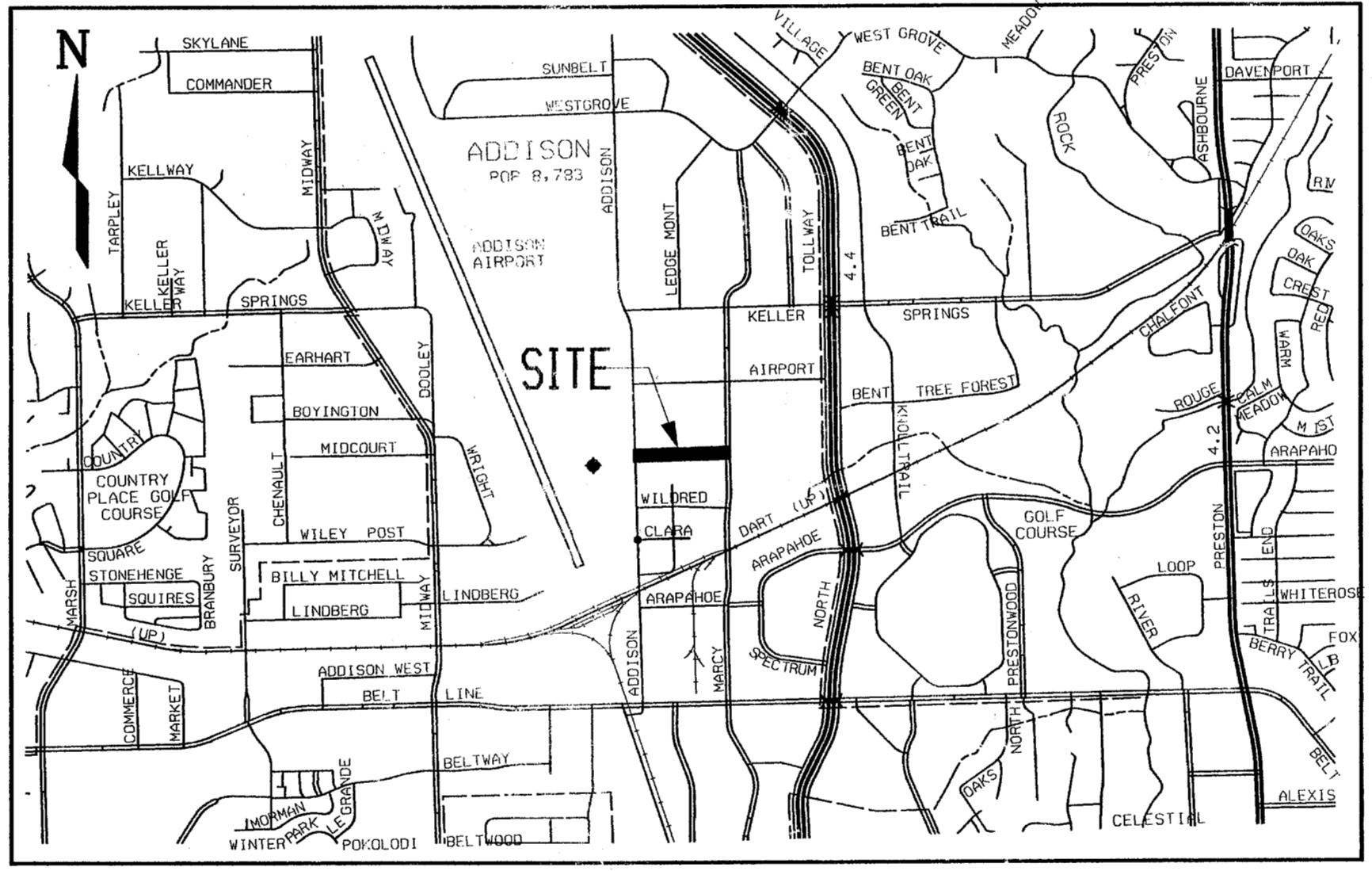

LOCATION MAP

INDEX OF PLANS

SHEET NO.	SHEET DESCRIPTION
1	COVER SHEET
2	FESTIVALWAY LAYOUT
3	ROADWAY STANDARDS
4	ROADWAY STANDARDS

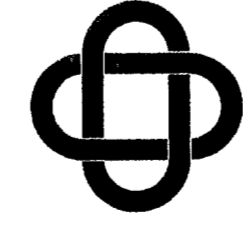
ERIC L. DAVIS ENGINEERING, INC. 

425 Pinson Road Ste. G
Forney, Texas 75126
Phone 972-564-0592
Fax 972-564-6523

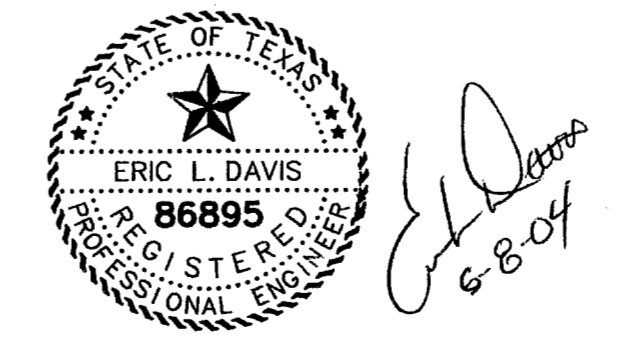

FESTIVALWAY RECONSTRUCTION

BELT-3