

PLAN  
 SURVEYED BY: \_\_\_\_\_  
 PLOTTED BY: \_\_\_\_\_  
 NOTE BOOK NO. \_\_\_\_\_  
 RT. OF WAY CHECKED BY: \_\_\_\_\_  
 NO. \_\_\_\_\_

PROFILE  
 SURVEYED BY: \_\_\_\_\_  
 PLOTTED BY: \_\_\_\_\_  
 NOTE BOOK NO. \_\_\_\_\_  
 B. M. S. NOTED BY: \_\_\_\_\_  
 STRUCTURE NOTATIONS CHECKED BY: \_\_\_\_\_  
 NO. \_\_\_\_\_

NOTE:  
 AT NO TIME SHALL MORE THAN ONE TAXIWAY BE CLOSED DURING CONSTRUCTION

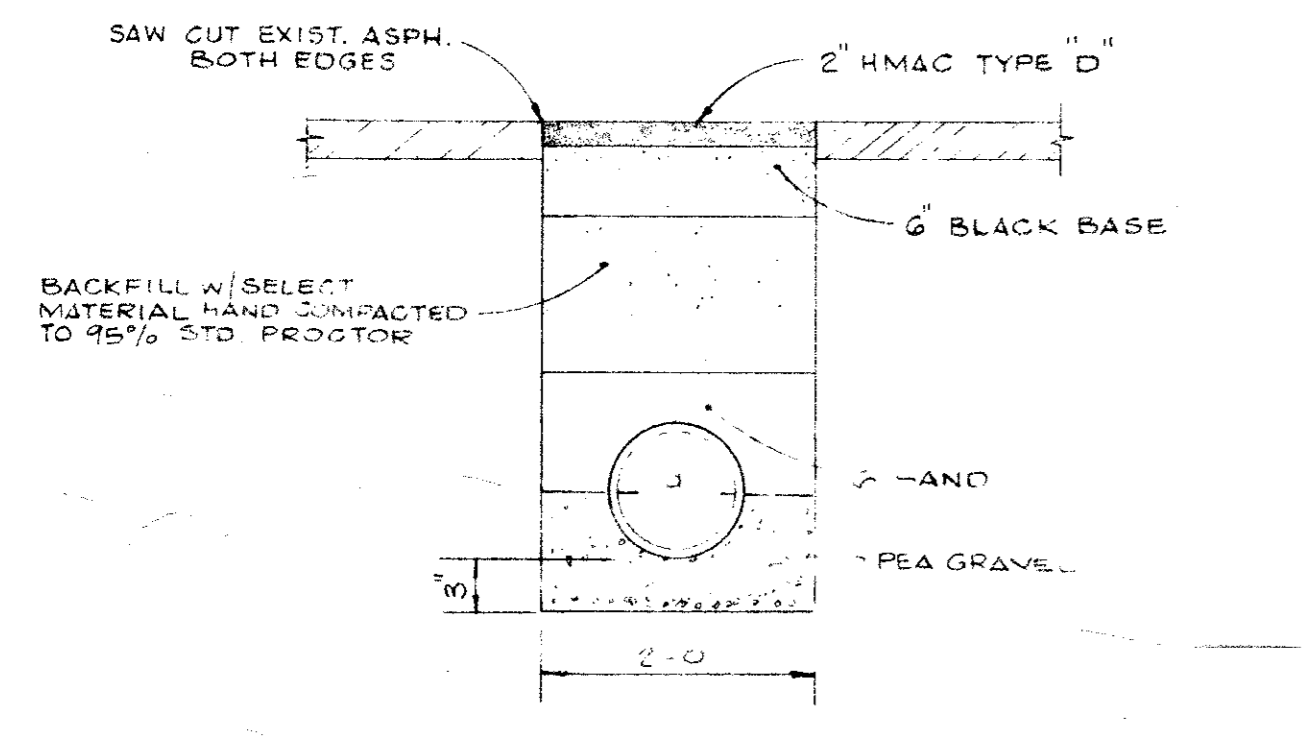
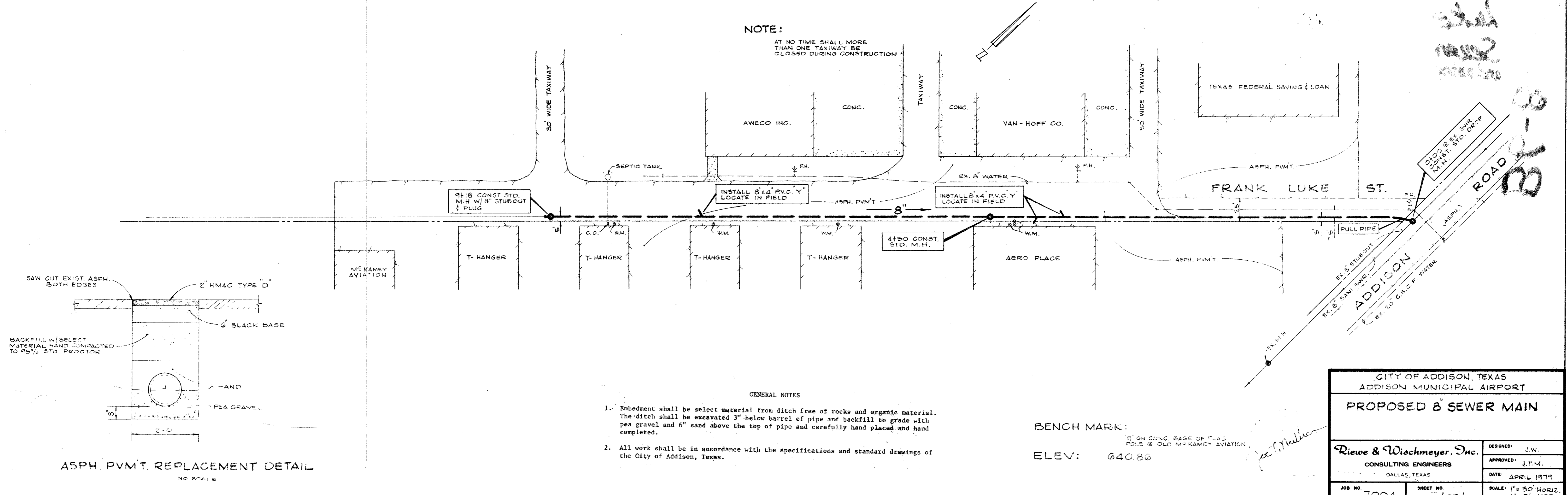

- GENERAL NOTES
1. Embedment shall be select material from ditch free of rocks and organic material. The ditch shall be excavated 3" below barrel of pipe and backfill to grade with pea gravel and 6" sand above the top of pipe and carefully hand placed and hand completed.
  2. All work shall be in accordance with the specifications and standard drawings of the City of Addison, Texas.

BENCH MARK:  
 ELEV: 640.86  
 1" ON CONG. BASE OF FLAS POLE @ OLD MCGAMEY AVIATION

CITY OF ADDISON, TEXAS  
 ADDISON MUNICIPAL AIRPORT  
**PROPOSED 8" SEWER MAIN**

DESIGNED: J.W.  
 APPROVED: J.T.M.  
 DATE: APRIL 1979

Riewe & Wischmeyer, Inc.  
 CONSULTING ENGINEERS  
 DALLAS, TEXAS

JOB NO. 7004 SHEET NO. 1 OF 1  
 SCALE: 1" = 50' HORIZ., 1" = 5' VERT.

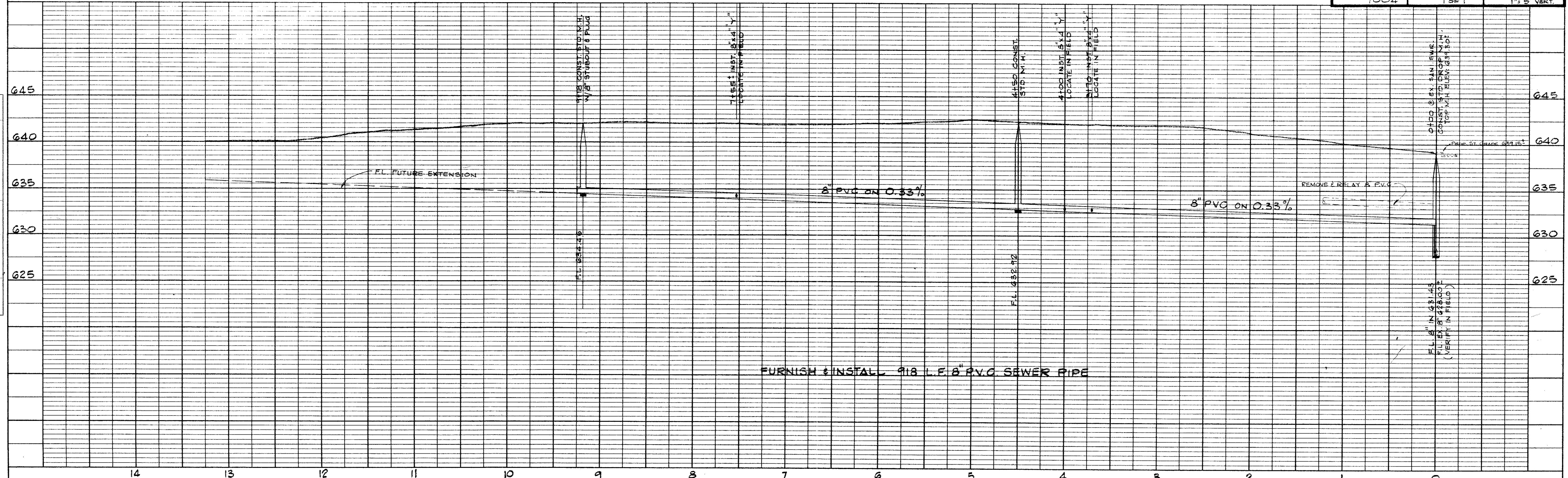

307-8



PLAN  
 SURVEYED BY: \_\_\_\_\_ DATE: \_\_\_\_\_  
 CHECKED BY: \_\_\_\_\_  
 NOTE BOOK NO. \_\_\_\_\_  
 STRUCTURE NO. \_\_\_\_\_

PROFILE  
 SURVEYED BY: \_\_\_\_\_ DATE: \_\_\_\_\_  
 CHECKED BY: \_\_\_\_\_  
 NOTE BOOK NO. \_\_\_\_\_  
 STRUCTURE NO. \_\_\_\_\_

**NOTE:**

AT NO TIME SHALL MORE THAN ONE TAXIWAY BE CLOSED DURING CONSTRUCTION

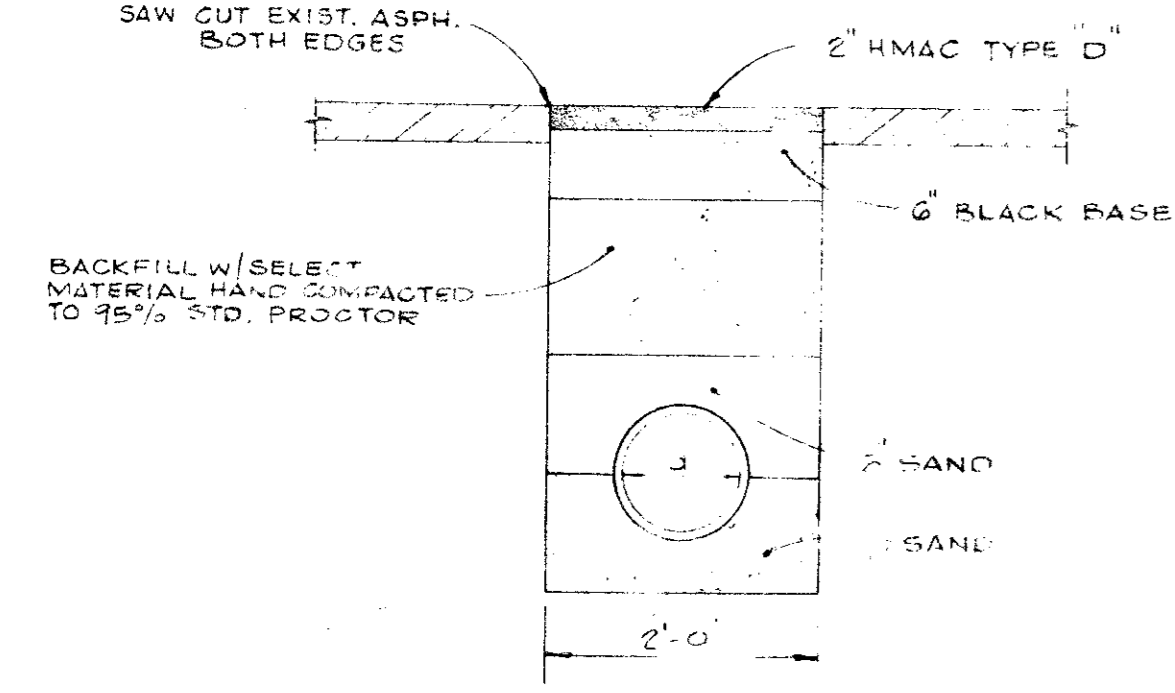
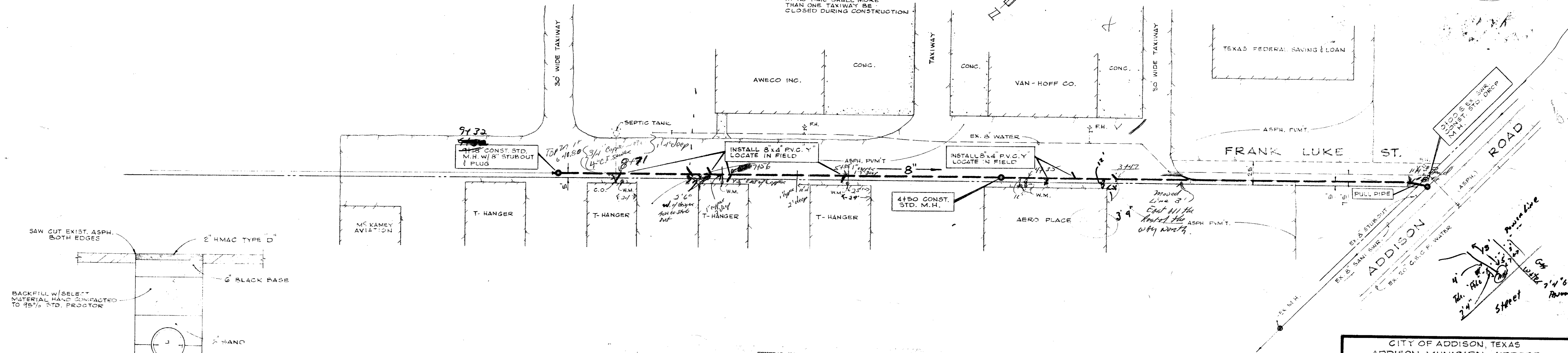

**NOTE:**

STUB UP SEWER TAPS TO 4'-0" BELOW TOP OF P.V.M.T. (TYPICAL ALL TAPS)

**GENERAL NOTES**

1. Embedment shall be select material from ditch free of rocks and organic material. The ditch shall be excavated 6" below barrel of pipe and backfill to grade with sand and 6" sand above the top of pipe and carefully hand placed and hand completed.
2. All work shall be in accordance with the specifications and standard drawings of the City of Addison, Texas.

BENCH MARK:

ELEV: 640.86

CITY OF ADDISON, TEXAS  
 ADDISON MUNICIPAL AIRPORT  
**PROPOSED 8" SEWER MAIN**

DESIGNED: J.W.  
 APPROVED: J.T.M.  
 DATE: APRIL 1979  
 DALLAS, TEXAS

Riewe & Wischmeyer, Inc.  
 CONSULTING ENGINEERS

JOB NO. 7004 SHEET NO. 1 OF 1 SCALE: 1" = 50' HOR. 1" = 5' VERT.

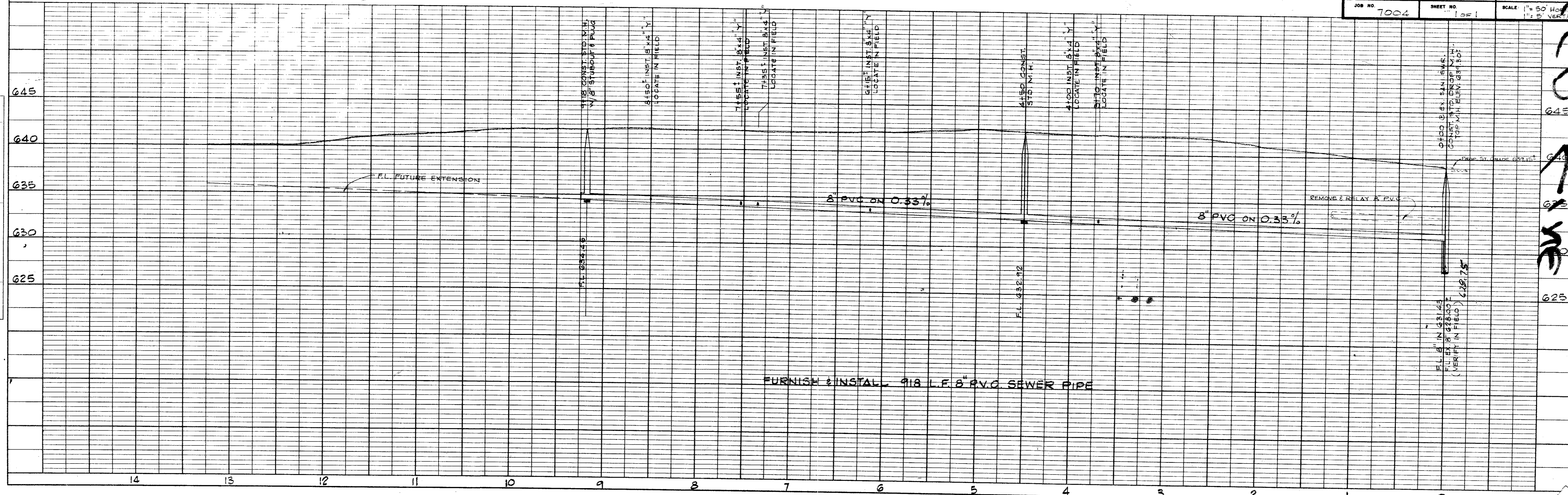



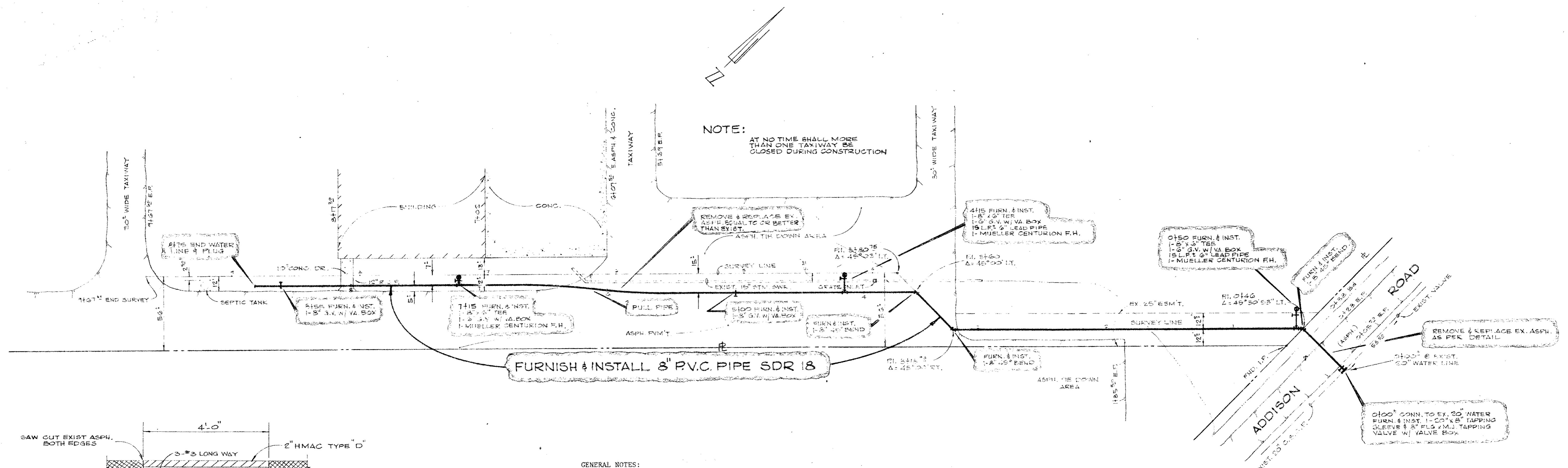

NOTE:  
AT NO TIME SHALL MORE THAN ONE TAXIWAY BE CLOSED DURING CONSTRUCTION

FURNISH & INSTALL 8" P.V.C. PIPE SDR 18

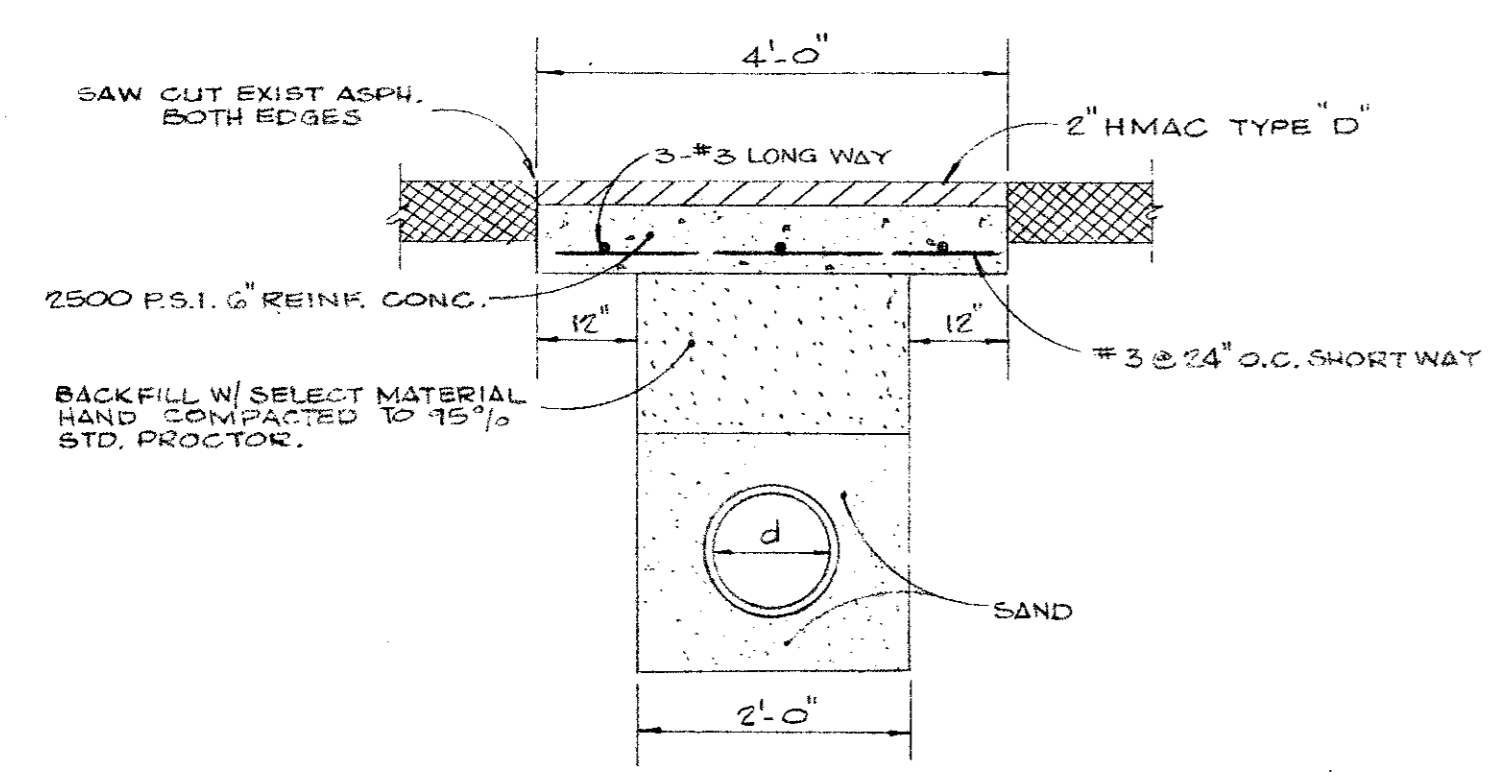

ASPH. P.V.M.T. REPLACEMENT DETAIL  
(NOT REQUIRED FROM STA. 3170 TO 3135)  
NO SCALE

GENERAL NOTES:

1. Tracer Wire - The contractor shall furnish and install 12 gage copper wire in trench 6" above top of pipe. Bolt each end of the wire to a fitting or a valve. Wire brush or otherwise clean connecting bolt and fitting to insure good electrical contact.
2. Embedment shall be select material from ditch free of rocks and organic material. The ditch shall be excavated 6" below barrel of pipe and backfill to grade with 6" sand and 6" sand above the top of pipe and carefully hand placed and hand compacted.
3. All fittings shall be cast iron or ductile iron minimum Class 150.
4. All cast iron or ductile iron pipe, fitting, valves and fire hydrants shall be wrapped with 8 mil polyethylene.
5. All tees, bends, plugs and etc. will be blocked with 2000 P.S.I. concrete.
6. All fire hydrants to be blocked with 2000 P.S.I. concrete and installed with gravel under drain.
7. All work shall be in accordance with the specification of the City of Addison, Texas.

BENCH MARK:  
"B" ON CONC. BASE OF FLAG POLE @ OLD MS AVIATION.  
ELEV: 640.86

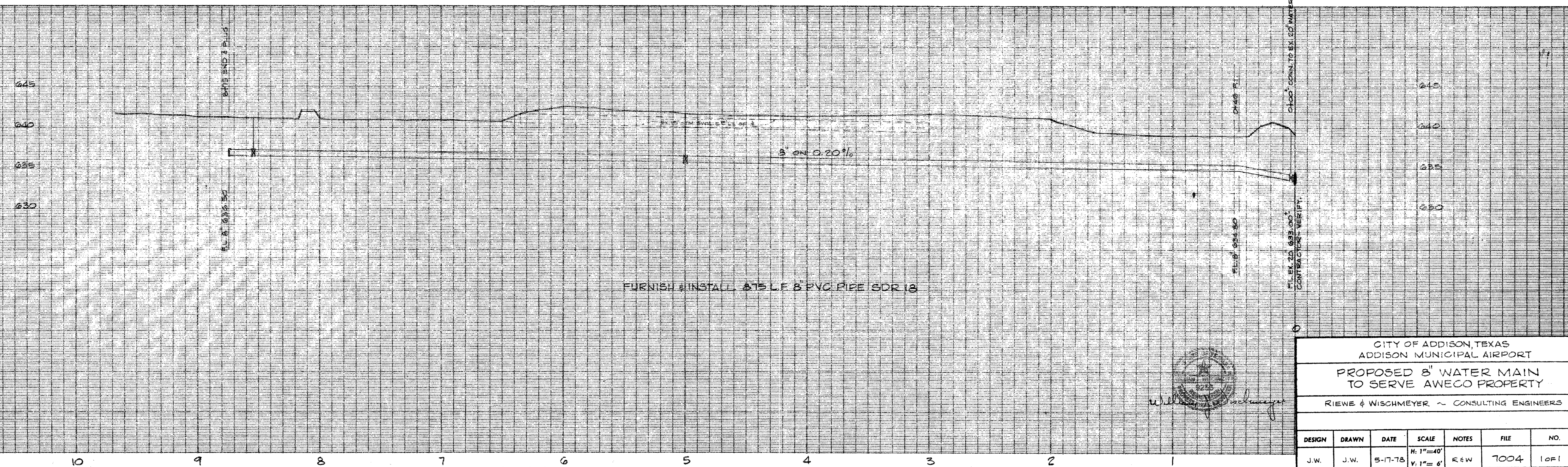

FURNISH & INSTALL 8" P.V.C. PIPE SDR 18

CITY OF ADDISON, TEXAS ADDISON MUNICIPAL AIRPORT						
PROPOSED 8" WATER MAIN TO SERVE AWECO PROPERTY						
RIEWE & WISCHMEYER - CONSULTING ENGINEERS						
DESIGN	DRAWN	DATE	SCALE	NOTES	FILE	NO.
J.W.	J.W.	5-17-78	H: 1"=40' V: 1"=6'	R&W	7004	1 of 1



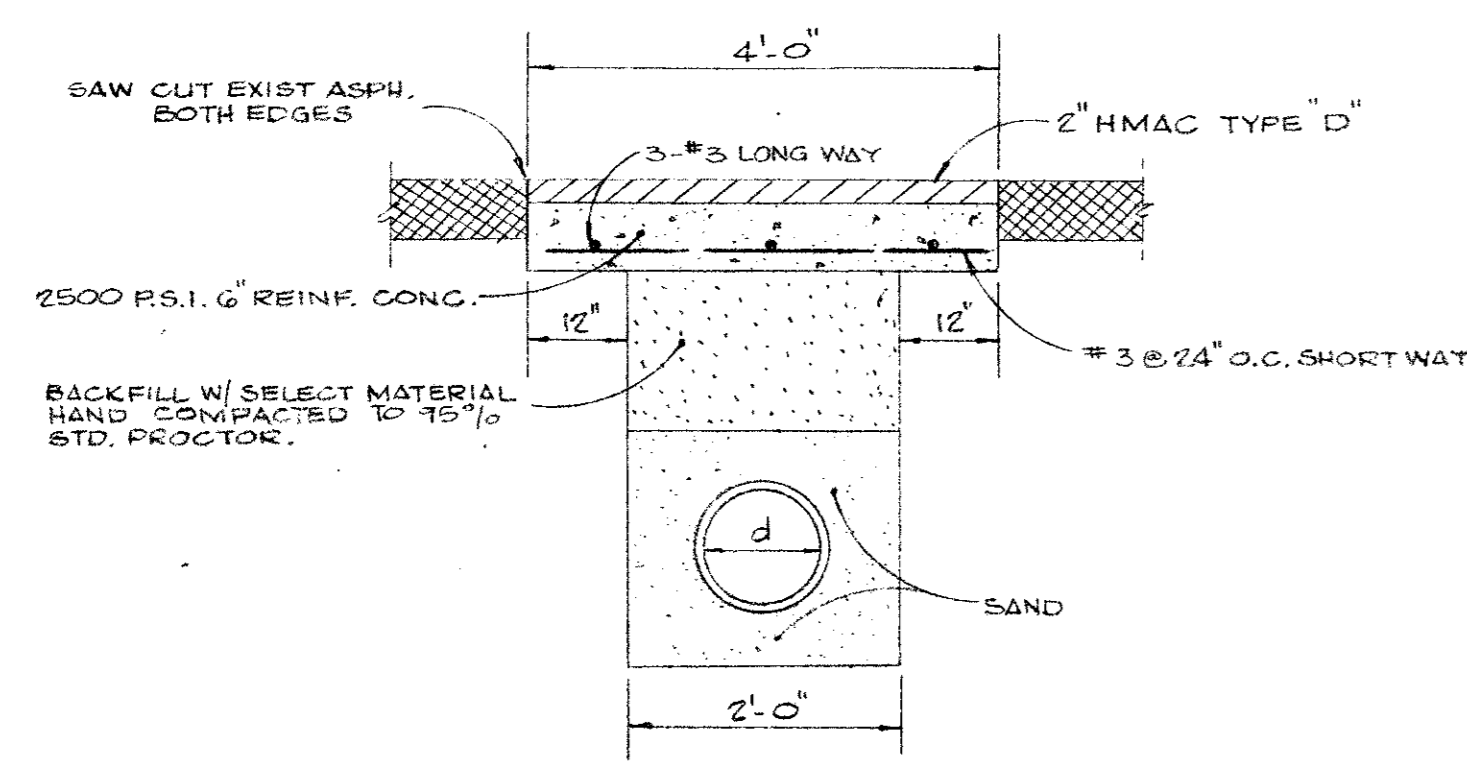
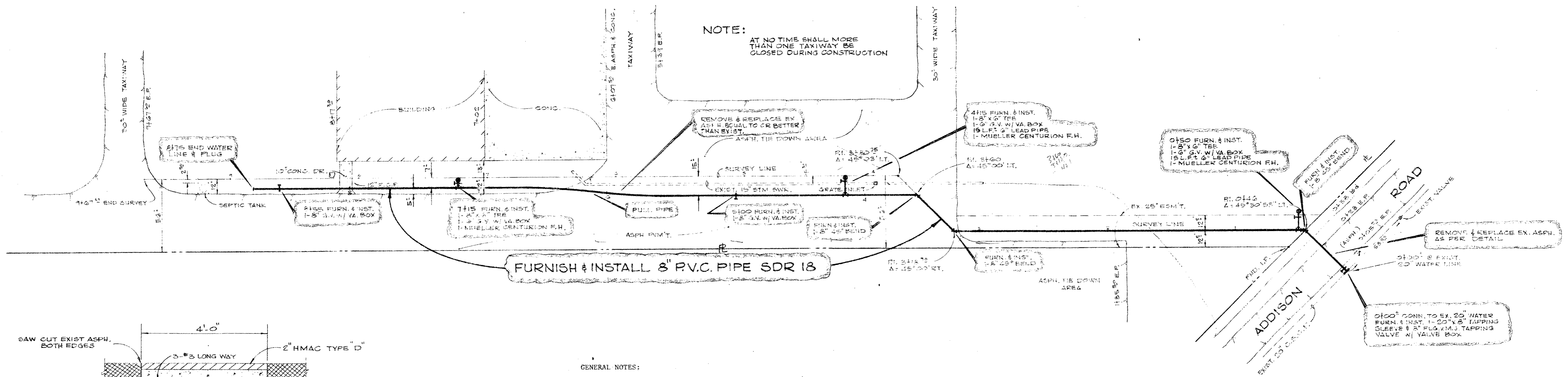

GENERAL NOTES:

1. Tracer Wire - The contractor shall furnish and install 12 gage copper wire in trench 6" above top of pipe. Bolt each end of the wire to a fitting or a valve. Wire brush or otherwise clean connecting bolt and fitting to insure good electrical contact.
2. Embedment shall be select material from ditch free of rocks and organic material. The ditch shall be excavated 6" below barrel of pipe and backfill to grade with 6" sand and 6" sand above the top of pipe and carefully hand placed and hand compacted.
3. All fittings shall be cast iron or ductile iron minimum Class 150.
4. All cast iron or ductile iron pipe, fitting, valves and fire hydrants shall be wrapped with 8 mil polyethylene.
5. All tees, bends, plugs and etc. will be blocked with 2000 P.S.I. concrete.
6. All fire hydrants to be blocked with 2000 P.S.I. concrete and installed with gravel under drain.
7. All work shall be in accordance with the specification of the City of Addison, Texas.

BENCH MARK:  
 1" ON CONC. BASE OF FLAG POLE  
 @ OLD ME KAMEY AVATION.  
 ELEV: 640.86

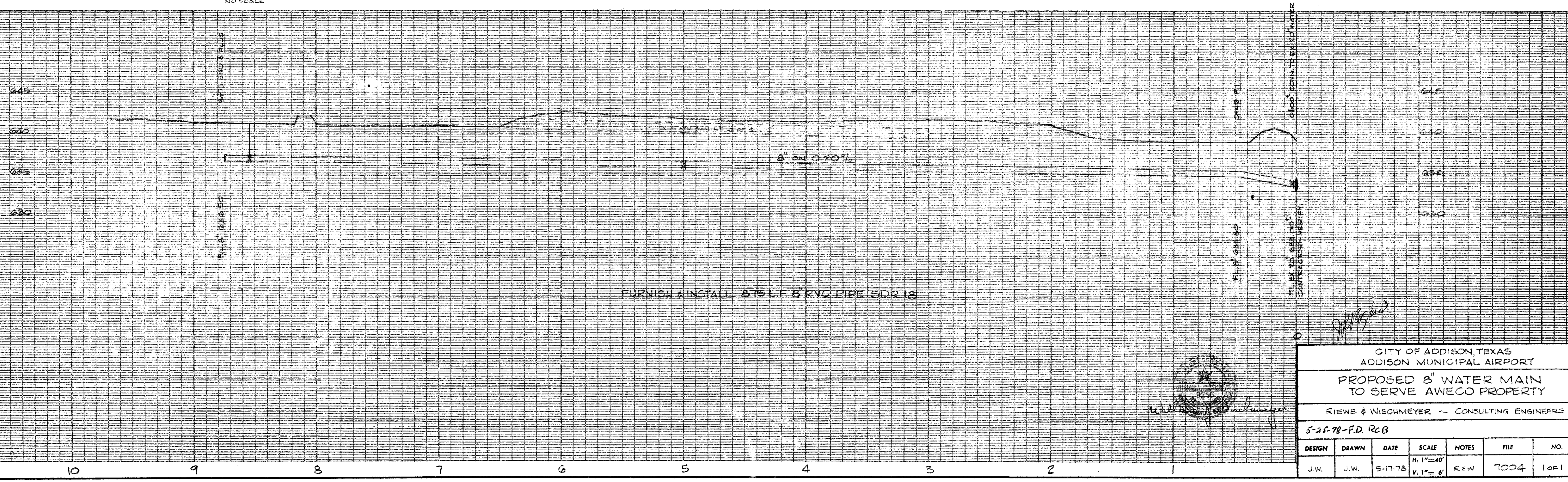

CITY OF ADDISON, TEXAS  
 ADDISON MUNICIPAL AIRPORT  
**PROPOSED 8" WATER MAIN  
 TO SERVE AWECO PROPERTY**  
 RIEWE & WISCHMEYER ~ CONSULTING ENGINEERS  
 5-25-78-F.D. RCB

DESIGN	DRAWN	DATE	SCALE	NOTES	FILE	NO.
J.W.	J.W.	5-17-78	H. 1"=40' V. 1"=6'	R&W	7004	1011



PLAN  
 SURVEYED BY: \_\_\_\_\_  
 PLOTTED BY: \_\_\_\_\_  
 CHECKED BY: \_\_\_\_\_  
 DATE: \_\_\_\_\_  
 NO. \_\_\_\_\_

PROFILE  
 SURVEYED BY: \_\_\_\_\_  
 PLOTTED BY: \_\_\_\_\_  
 CHECKED BY: \_\_\_\_\_  
 DATE: \_\_\_\_\_  
 NO. \_\_\_\_\_

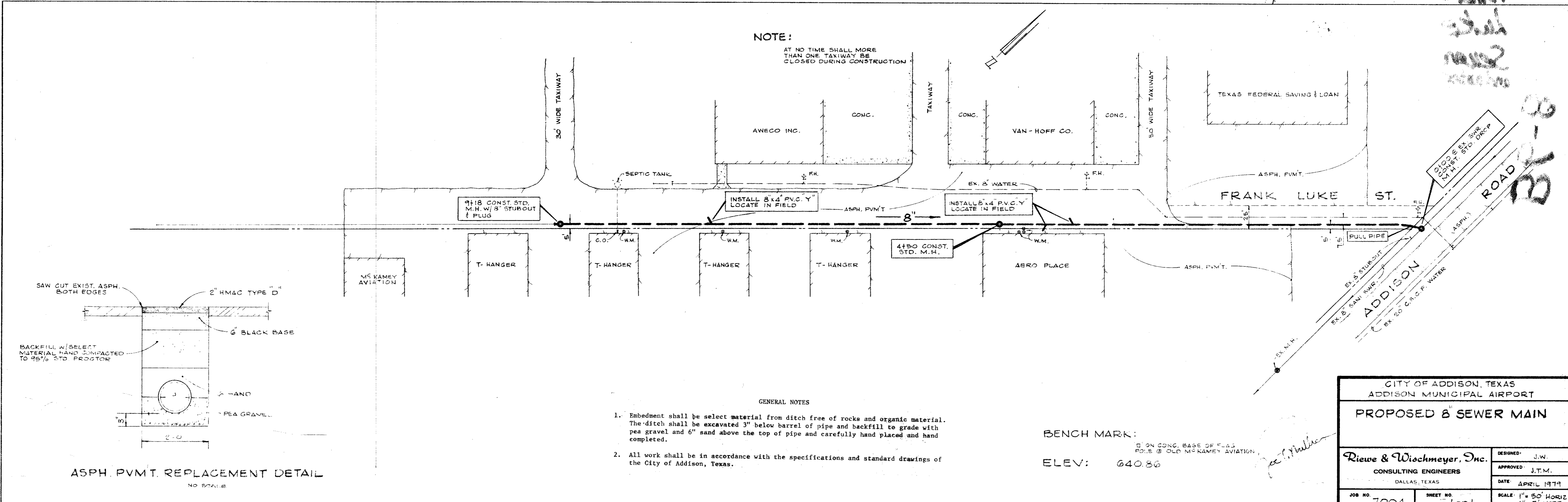

CITY OF ADDISON, TEXAS  
 ADDISON MUNICIPAL AIRPORT  
**PROPOSED 8" SEWER MAIN**

DESIGNED: J.W.  
 APPROVED: J.T.M.  
 DATE: APRIL 1979

Riewe & Wischmeyer, Inc.  
 CONSULTING ENGINEERS  
 DALLAS, TEXAS

JOB NO. 7004 SHEET NO. 1 OF 1  
 SCALE: 1" = 50' HORIZ., 1" = 5' VERT.

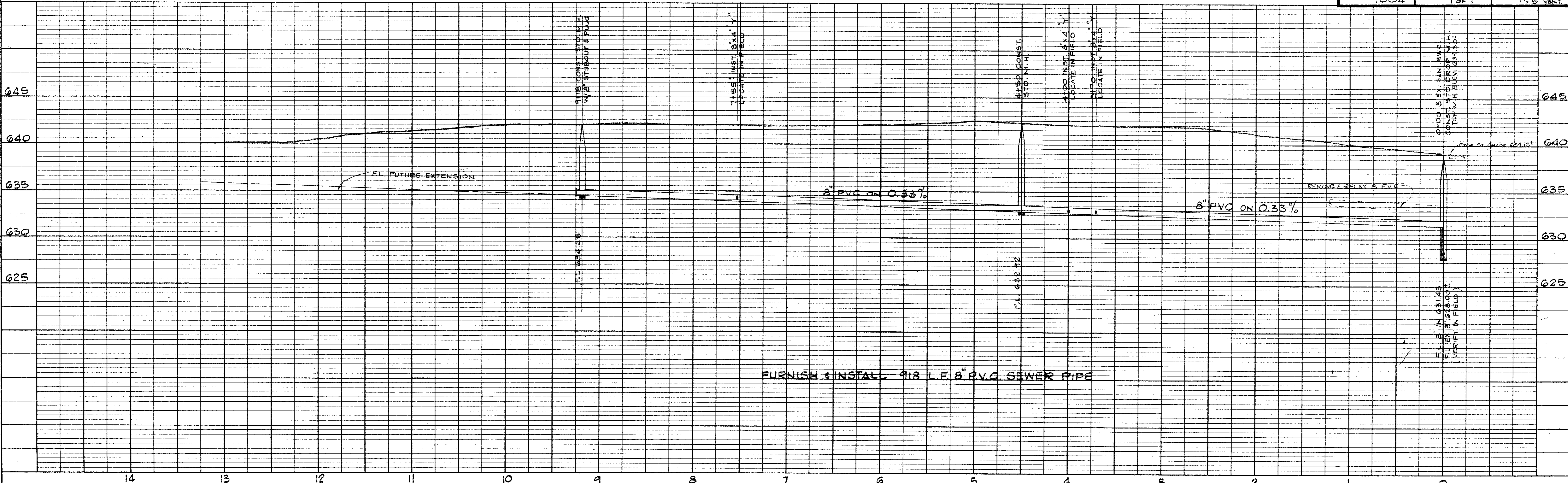

3077  
 3121  
 3122  
 3123

207-8



PLAN  
 SURVEYED BY: \_\_\_\_\_  
 CHECKED BY: \_\_\_\_\_  
 DATE: \_\_\_\_\_

PROFILE  
 SURVEYED BY: \_\_\_\_\_  
 CHECKED BY: \_\_\_\_\_  
 DATE: \_\_\_\_\_

NOTE:  
 AT NO TIME SHALL MORE THAN ONE TAXIWAY BE CLOSED DURING CONSTRUCTION

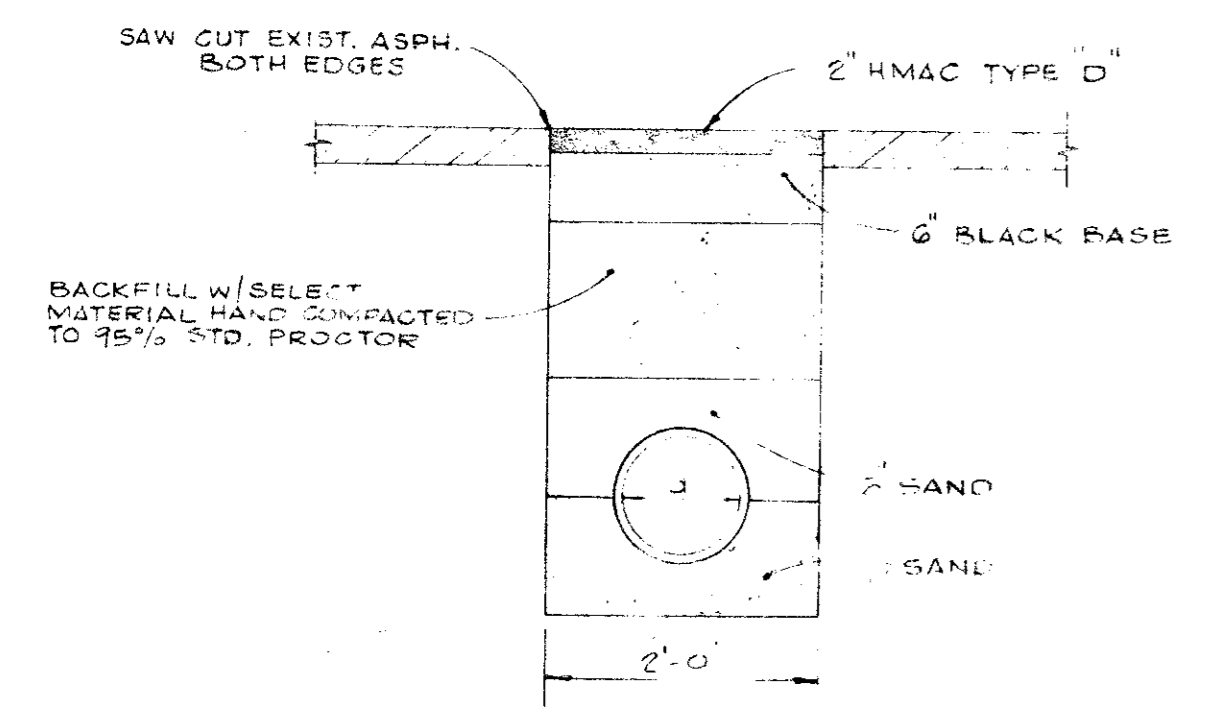
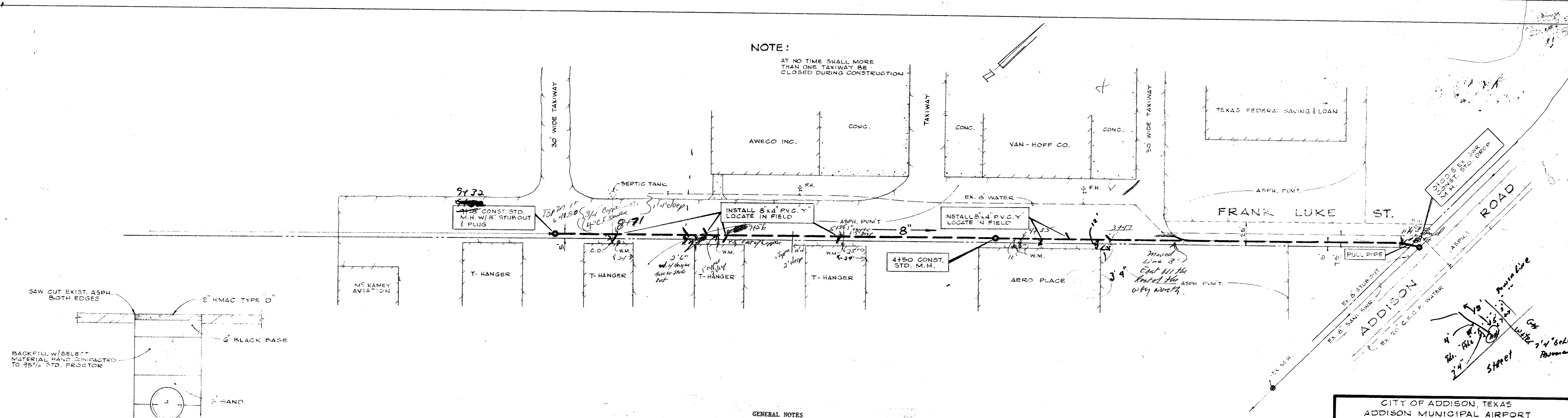

NOTE:  
 SET UP SEWER TAPS TO 4\"/>

- GENERAL NOTES
1. Embedment shall be select material from ditch free of rocks and organic material. The ditch shall be excavated 6" below barrel of pipe and backfill to grade with sand and 6" sand above the top of pipe and carefully hand placed and hand completed.
  2. All work shall be in accordance with the specifications and standard drawings of the City of Addison, Texas.

BENCH MARK:  
 ON CONG. BASE OF FLAG POLE @ OLD MCKAMEY AVIATION  
 ELEV: 640.86

CITY OF ADDISON, TEXAS  
 ADDISON MUNICIPAL AIRPORT  
**PROPOSED 8" SEWER MAIN**

**Riewe & Wischmeyer, Inc.**  
 CONSULTING ENGINEERS  
 DALLAS, TEXAS

DESIGNED: J.W.  
 APPROVED: J.T.M.  
 DATE: APRIL 1979  
 SCALE: 1" = 50' HOR.  
 1" = 5' VERT.

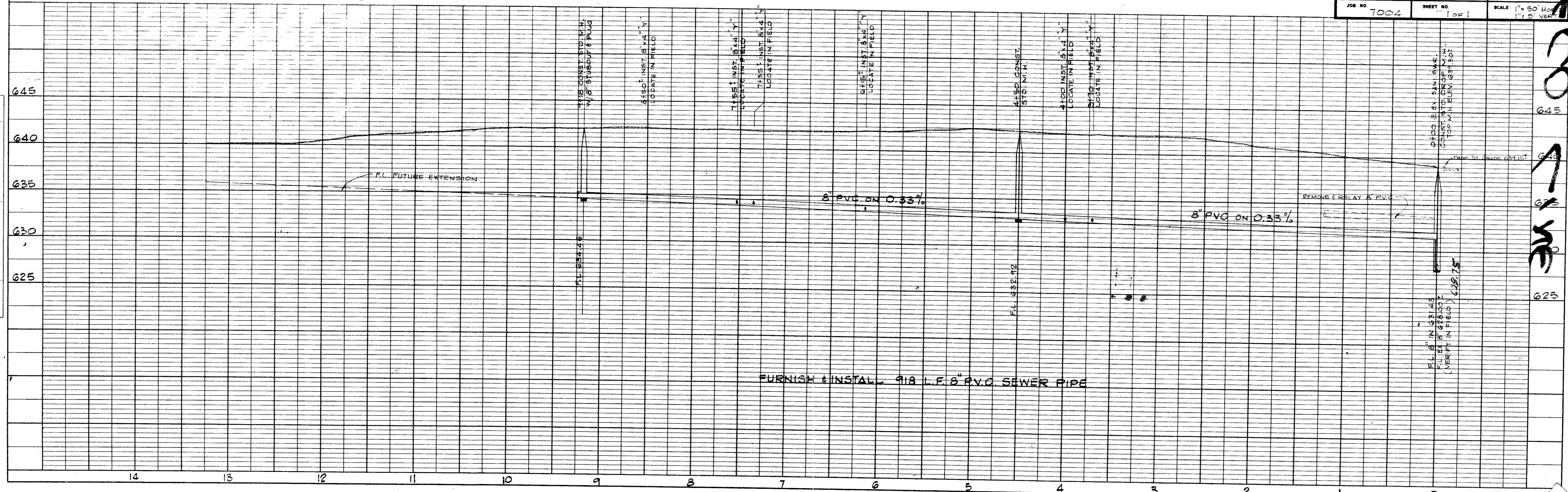



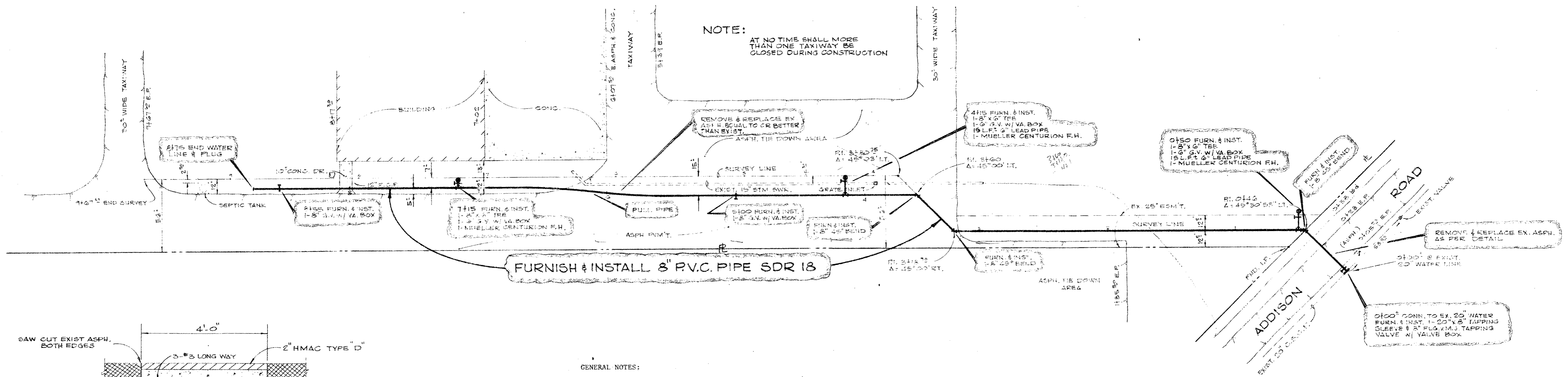

NOTE:  
AT NO TIME SHALL MORE THAN ONE TAXIWAY BE CLOSED DURING CONSTRUCTION

FURNISH & INSTALL 8" P.V.C. PIPE SDR 18

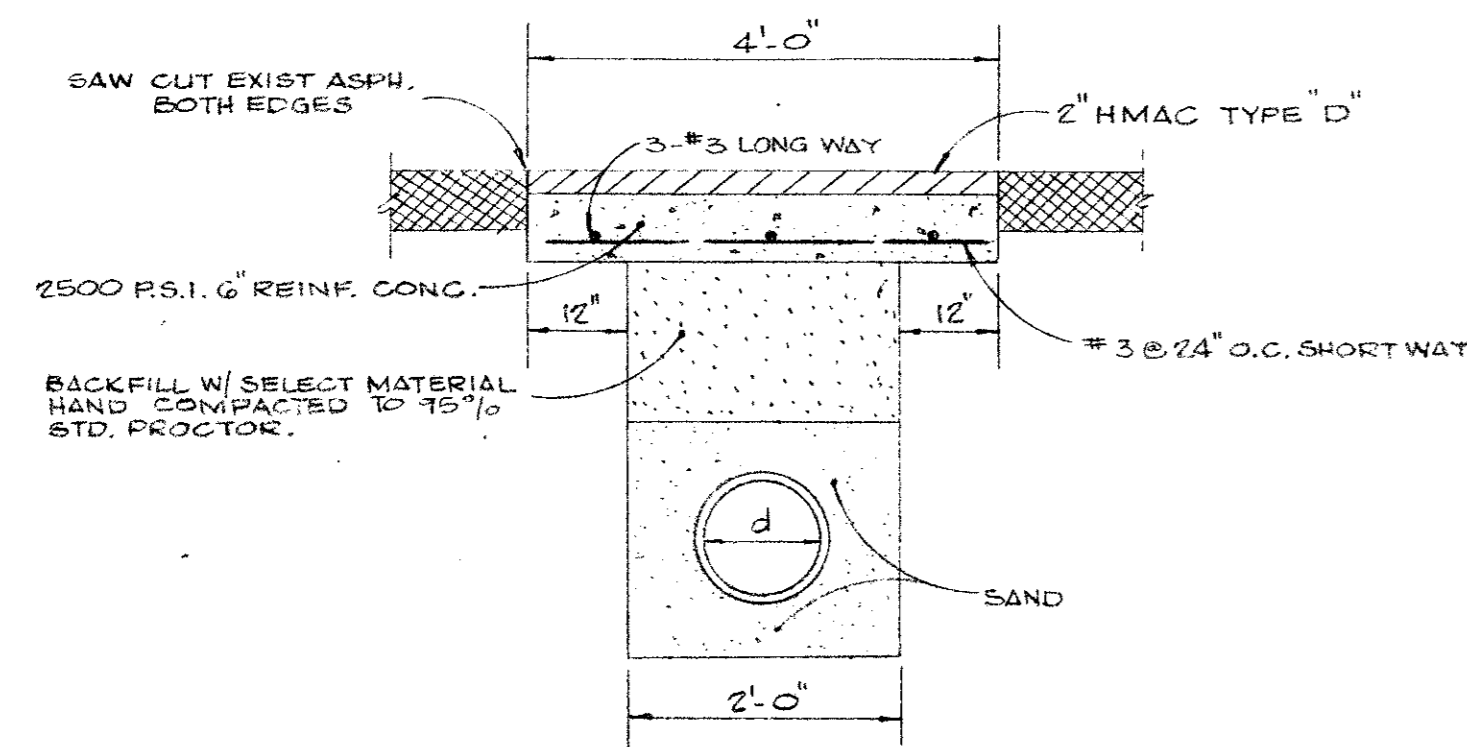

ASPH. P.V.M.T. REPLACEMENT DETAIL  
(NOT REQUIRED FROM STA. 3170 TO 3135)  
NO SCALE

GENERAL NOTES:

1. Tracer Wire - The contractor shall furnish and install 12 gage copper wire in trench 6" above top of pipe. Bolt each end of the wire to a fitting or a valve. Wire brush or otherwise clean connecting bolt and fitting to insure good electrical contact.
2. Embedment shall be select material from ditch free of rocks and organic material. The ditch shall be excavated 6" below barrel of pipe and backfill to grade with 6" sand and 6" sand above the top of pipe and carefully hand placed and hand compacted.
3. All fittings shall be cast iron or ductile iron minimum Class 150.
4. All cast iron or ductile iron pipe, fitting, valves and fire hydrants shall be wrapped with 8 mil polyethylene.
5. All tees, bends, plugs and etc. will be blocked with 2000 P.S.I. concrete.
6. All fire hydrants to be blocked with 2000 P.S.I. concrete and installed with gravel under drain.
7. All work shall be in accordance with the specification of the City of Addison, Texas.

BENCH MARK:  
ON CONC. BASE OF FLAG POLE  
@ OLD ME KAMEY AVIATION.  
ELEV: 640.86

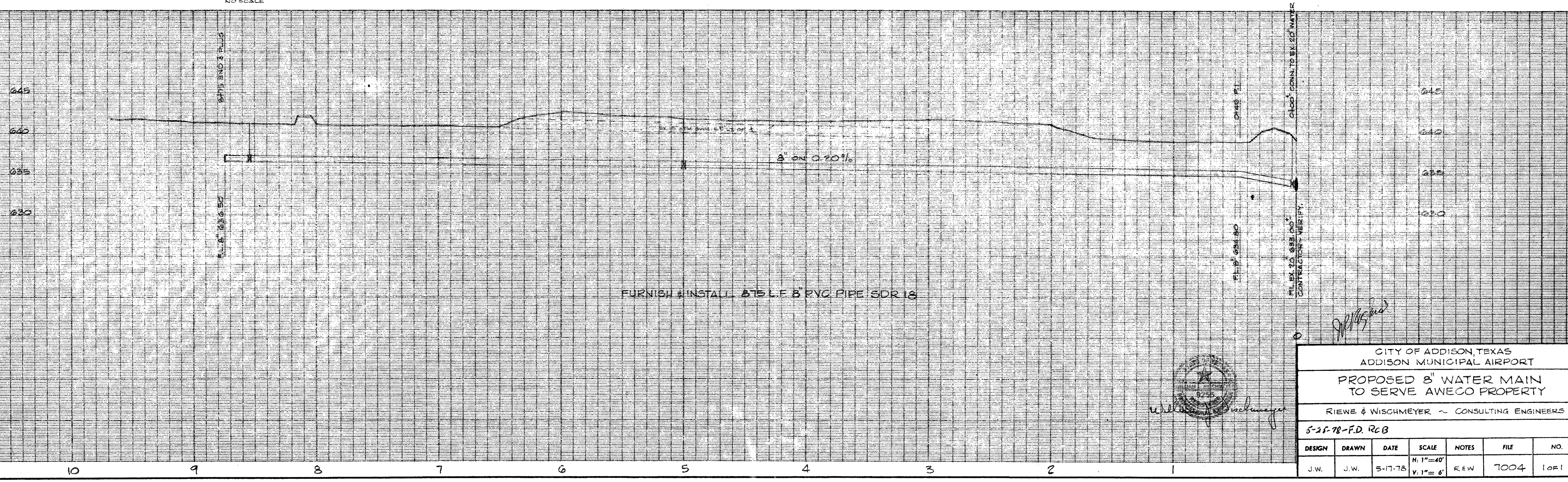

FURNISH & INSTALL 8" P.V.C. PIPE SDR 18

CITY OF ADDISON, TEXAS ADDISON MUNICIPAL AIRPORT						
PROPOSED 8" WATER MAIN TO SERVE AWECO PROPERTY						
RIEWE & WISCHMEYER - CONSULTING ENGINEERS						
5-25-78-F.D. RCB						
DESIGN	DRAWN	DATE	SCALE	NOTES	FILE	NO.
J.W.	J.W.	5-17-78	H. 1"=40' V. 1"=6'	R.E.W.	7004	1011



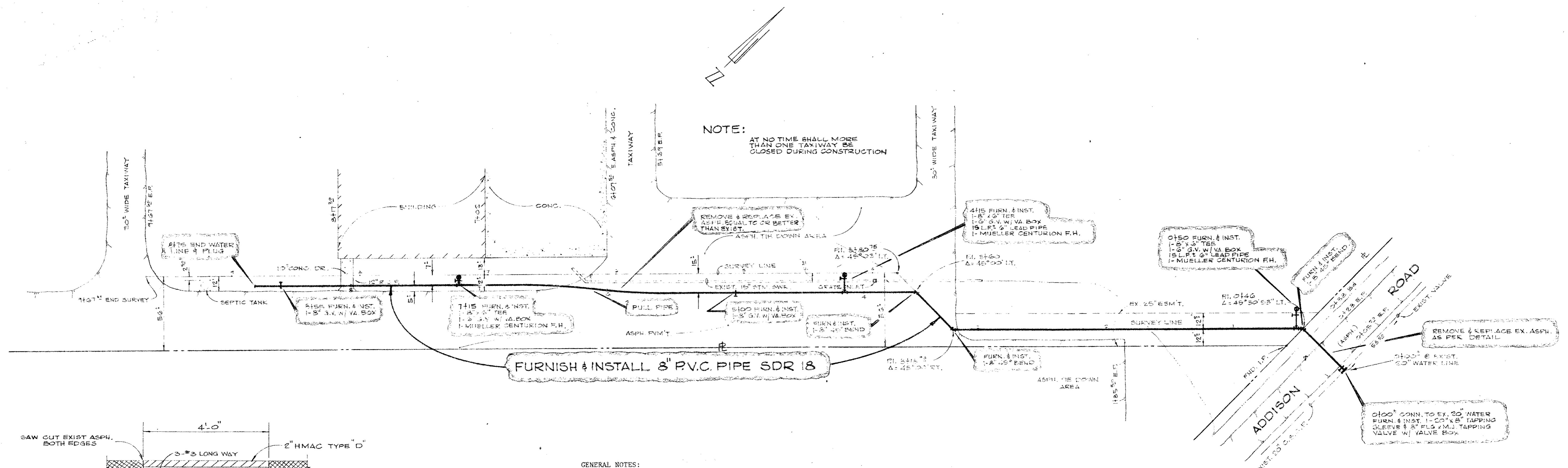

NOTE:  
AT NO TIME SHALL MORE THAN ONE TAXIWAY BE CLOSED DURING CONSTRUCTION

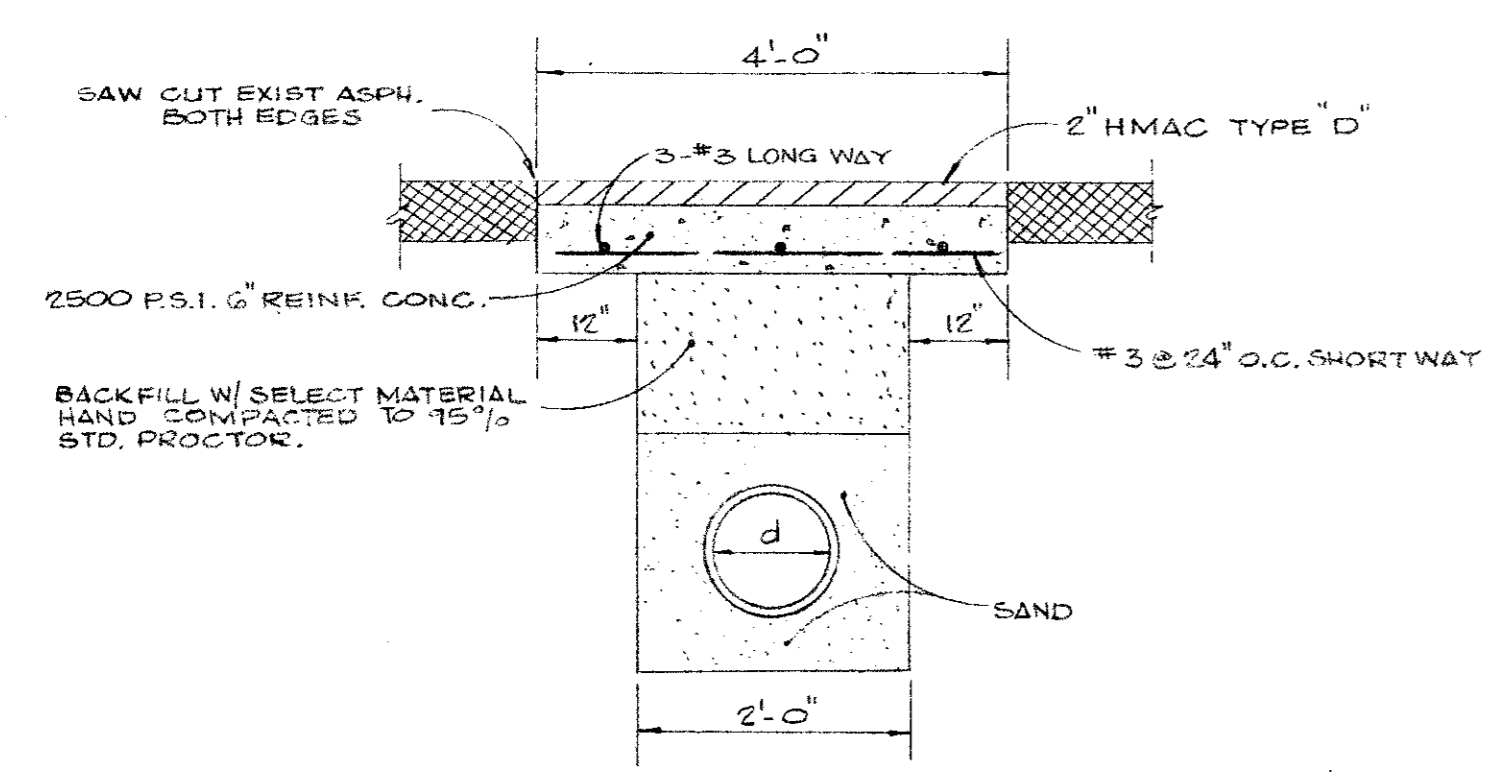

ASPH. P.V.M.T. REPLACEMENT DETAIL  
(NOT REQUIRED FROM STA. 3170 TO 3135)  
NO SCALE

GENERAL NOTES:

1. Tracer Wire - The contractor shall furnish and install 12 gage copper wire in trench 6" above top of pipe. Bolt each end of the wire to a fitting or a valve. Wire brush or otherwise clean connecting bolt and fitting to insure good electrical contact.
2. Embedment shall be select material from ditch free of rocks and organic material. The ditch shall be excavated 6" below barrel of pipe and backfill to grade with 6" sand and 6" sand above the top of pipe and carefully hand placed and hand compacted.
3. All fittings shall be cast iron or ductile iron minimum Class 150.
4. All cast iron or ductile iron pipe, fitting, valves and fire hydrants shall be wrapped with 8 mil polyethylene.
5. All tees, bends, plugs and etc. will be blocked with 2000 P.S.I. concrete.
6. All fire hydrants to be blocked with 2000 P.S.I. concrete and installed with gravel under drain.
7. All work shall be in accordance with the specification of the City of Addison, Texas.

BENCH MARK:  
"B" ON CONC. BASE OF FLAG POLE @ OLD MS AVIATION.  
ELEV: 640.86

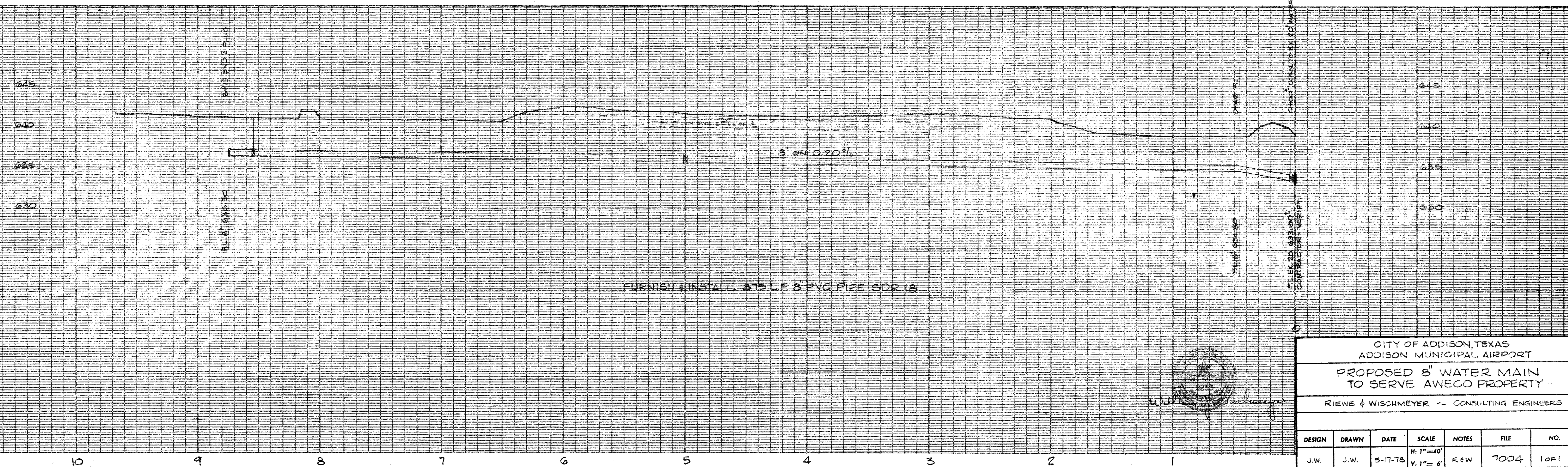

CITY OF ADDISON, TEXAS ADDISON MUNICIPAL AIRPORT						
PROPOSED 8" WATER MAIN TO SERVE AWECO PROPERTY						
RIEWE & WISCHMEYER - CONSULTING ENGINEERS						
DESIGN	DRAWN	DATE	SCALE	NOTES	FILE	NO.
J.W.	J.W.	5-17-78	H: 1"=40' V: 1"= 6'	R&W	7004	1 of 1