

PLAN
 SURVEYED BY: _____
 PLOTTED BY: _____
 CHECKED BY: _____
 DATE: _____

PROFILE
 SURVEYED BY: _____
 PLOTTED BY: _____
 CHECKED BY: _____
 DATE: _____

NOTE:

AT NO TIME SHALL MORE THAN ONE TAXIWAY BE CLOSED DURING CONSTRUCTION

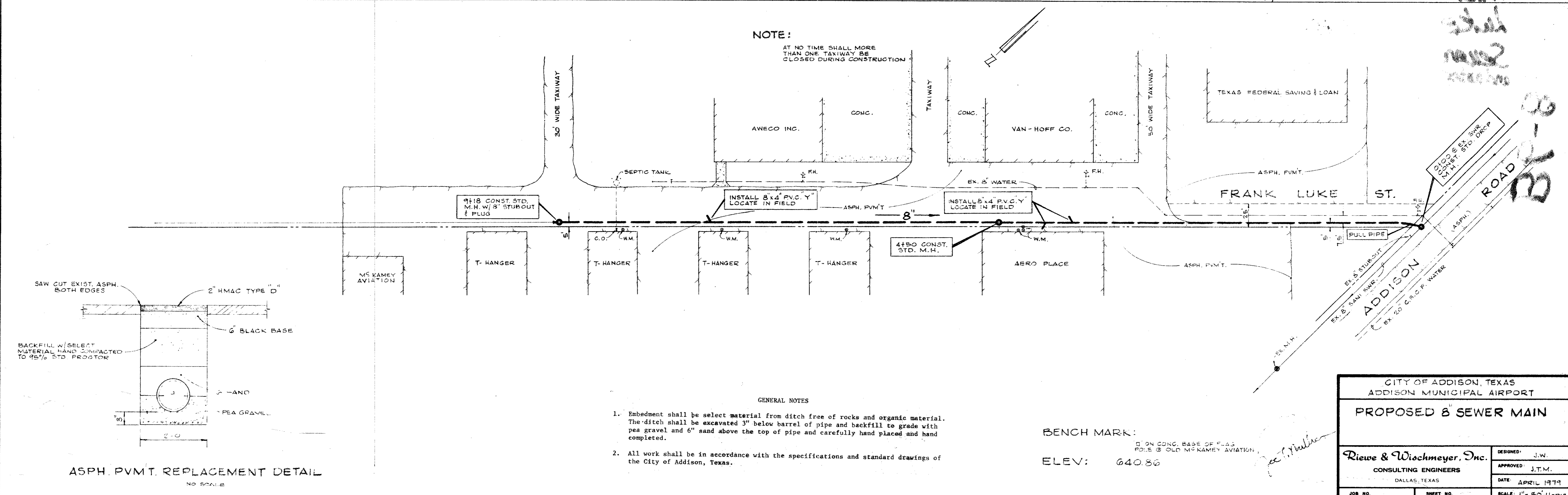

3077
 3078
 3079
 3080
 3081
 3082
 3083
 3084
 3085
 3086
 3087
 3088
 3089
 3090
 3091
 3092
 3093
 3094
 3095
 3096
 3097
 3098
 3099
 3100
 3101
 3102
 3103
 3104
 3105
 3106
 3107
 3108
 3109
 3110
 3111
 3112
 3113
 3114
 3115
 3116
 3117
 3118
 3119
 3120
 3121
 3122
 3123
 3124
 3125
 3126
 3127
 3128
 3129
 3130
 3131
 3132
 3133
 3134
 3135
 3136
 3137
 3138
 3139
 3140
 3141
 3142
 3143
 3144
 3145
 3146
 3147
 3148
 3149
 3150
 3151
 3152
 3153
 3154
 3155
 3156
 3157
 3158
 3159
 3160
 3161
 3162
 3163
 3164
 3165
 3166
 3167
 3168
 3169
 3170
 3171
 3172
 3173
 3174
 3175
 3176
 3177
 3178
 3179
 3180
 3181
 3182
 3183
 3184
 3185
 3186
 3187
 3188
 3189
 3190
 3191
 3192
 3193
 3194
 3195
 3196
 3197
 3198
 3199
 3200
 3201
 3202
 3203
 3204
 3205
 3206
 3207
 3208
 3209
 3210
 3211
 3212
 3213
 3214
 3215
 3216
 3217
 3218
 3219
 3220
 3221
 3222
 3223
 3224
 3225
 3226
 3227
 3228
 3229
 3230
 3231
 3232
 3233
 3234
 3235
 3236
 3237
 3238
 3239
 3240
 3241
 3242
 3243
 3244
 3245
 3246
 3247
 3248
 3249
 3250
 3251
 3252
 3253
 3254
 3255
 3256
 3257
 3258
 3259
 3260
 3261
 3262
 3263
 3264
 3265
 3266
 3267
 3268
 3269
 3270
 3271
 3272
 3273
 3274
 3275
 3276
 3277
 3278
 3279
 3280
 3281
 3282
 3283
 3284
 3285
 3286
 3287
 3288
 3289
 3290
 3291
 3292
 3293
 3294
 3295
 3296
 3297
 3298
 3299
 3300
 3301
 3302
 3303
 3304
 3305
 3306
 3307
 3308
 3309
 3310
 3311
 3312
 3313
 3314
 3315
 3316
 3317
 3318
 3319
 3320
 3321
 3322
 3323
 3324
 3325
 3326
 3327
 3328
 3329
 3330
 3331
 3332
 3333
 3334
 3335
 3336
 3337
 3338
 3339
 3340
 3341
 3342
 3343
 3344
 3345
 3346
 3347
 3348
 3349
 3350
 3351
 3352
 3353
 3354
 3355
 3356
 3357
 3358
 3359
 3360
 3361
 3362
 3363
 3364
 3365
 3366
 3367
 3368
 3369
 3370
 3371
 3372
 3373
 3374
 3375
 3376
 3377
 3378
 3379
 3380
 3381
 3382
 3383
 3384
 3385
 3386
 3387
 3388
 3389
 3390
 3391
 3392
 3393
 3394
 3395
 3396
 3397
 3398
 3399
 3400
 3401
 3402
 3403
 3404
 3405
 3406
 3407
 3408
 3409
 3410
 3411
 3412
 3413
 3414
 3415
 3416
 3417
 3418
 3419
 3420
 3421
 3422
 3423
 3424
 3425
 3426
 3427
 3428
 3429
 3430
 3431
 3432
 3433
 3434
 3435
 3436
 3437
 3438
 3439
 3440
 3441
 3442
 3443
 3444
 3445
 3446
 3447
 3448
 3449
 3450
 3451
 3452
 3453
 3454
 3455
 3456
 3457
 3458
 3459
 3460
 3461
 3462
 3463
 3464
 3465
 3466
 3467
 3468
 3469
 3470
 3471
 3472
 3473
 3474
 3475
 3476
 3477
 3478
 3479
 3480
 3481
 3482
 3483
 3484
 3485
 3486
 3487
 3488
 3489
 3490
 3491
 3492
 3493
 3494
 3495
 3496
 3497
 3498
 3499
 3500
 3501
 3502
 3503
 3504
 3505
 3506
 3507
 3508
 3509
 3510
 3511
 3512
 3513
 3514
 3515
 3516
 3517
 3518
 3519
 3520
 3521
 3522
 3523
 3524
 3525
 3526
 3527
 3528
 3529
 3530
 3531
 3532
 3533
 3534
 3535
 3536
 3537
 3538
 3539
 3540
 3541
 3542
 3543
 3544
 3545
 3546
 3547
 3548
 3549
 3550
 3551
 3552
 3553
 3554
 3555
 3556
 3557
 3558
 3559
 3560
 3561
 3562
 3563
 3564
 3565
 3566
 3567
 3568
 3569
 3570
 3571
 3572
 3573
 3574
 3575
 3576
 3577
 3578
 3579
 3580
 3581
 3582
 3583
 3584
 3585
 3586
 3587
 3588
 3589
 3590
 3591
 3592
 3593
 3594
 3595
 3596
 3597
 3598
 3599
 3600
 3601
 3602
 3603
 3604
 3605
 3606
 3607
 3608
 3609
 3610
 3611
 3612
 3613
 3614
 3615
 3616
 3617
 3618
 3619
 3620
 3621
 3622
 3623
 3624
 3625
 3626
 3627
 3628
 3629
 3630
 3631
 3632
 3633
 3634
 3635
 3636
 3637
 3638
 3639
 3640
 3641
 3642
 3643
 3644
 3645
 3646
 3647
 3648
 3649
 3650
 3651
 3652
 3653
 3654
 3655
 3656
 3657
 3658
 3659
 3660
 3661
 3662
 3663
 3664
 3665
 3666
 3667
 3668
 3669
 3670
 3671
 3672
 3673
 3674
 3675
 3676
 3677
 3678
 3679
 3680
 3681
 3682
 3683
 3684
 3685
 3686
 3687
 3688
 3689
 3690
 3691
 3692
 3693
 3694
 3695
 3696
 3697
 3698
 3699
 3700
 3701
 3702
 3703
 3704
 3705
 3706
 3707
 3708
 3709
 3710
 3711
 3712
 3713
 3714
 3715
 3716
 3717
 3718
 3719
 3720
 3721
 3722
 3723
 3724
 3725
 3726
 3727
 3728
 3729
 3730
 3731
 3732
 3733
 3734
 3735
 3736
 3737
 3738
 3739
 3740
 3741
 3742
 3743
 3744
 3745
 3746
 3747
 3748
 3749
 3750
 3751
 3752
 3753
 3754
 3755
 3756
 3757
 3758
 3759
 3760
 3761
 3762
 3763
 3764
 3765
 3766
 3767
 3768
 3769
 3770
 3771
 3772
 3773
 3774
 3775
 3776
 3777
 3778
 3779
 3780
 3781
 3782
 3783
 3784
 3785
 3786
 3787
 3788
 3789
 3790
 3791
 3792
 3793
 3794
 3795
 3796
 3797
 3798
 3799
 3800
 3801
 3802
 3803
 3804
 3805
 3806
 3807
 3808
 3809
 3810
 3811
 3812
 3813
 3814
 3815
 3816
 3817
 3818
 3819
 3820
 3821
 3822
 3823
 3824
 3825
 3826
 3827
 3828
 3829
 3830
 3831
 3832
 3833
 3834
 3835
 3836
 3837
 3838
 3839
 3840
 3841
 3842
 3843
 3844
 3845
 3846
 3847
 3848
 3849
 3850
 3851
 3852
 3853
 3854
 3855
 3856
 3857
 3858
 3859
 3860
 3861
 3862
 3863
 3864
 3865
 3866
 3867
 3868
 3869
 3870
 3871
 3872
 3873
 3874
 3875
 3876
 3877
 3878
 3879
 3880
 3881
 3882
 3883
 3884
 3885
 3886
 3887
 3888
 3889
 3890
 3891
 3892
 3893
 3894
 3895
 3896
 3897
 3898
 3899
 3900
 3901
 3902
 3903
 3904
 3905
 3906
 3907
 3908
 3909
 3910
 3911
 3912
 3913
 3914
 3915
 3916
 3917
 3918
 3919
 3920
 3921
 3922
 3923
 3924
 3925
 3926
 3927
 3928
 3929
 3930
 3931
 3932
 3933
 3934
 3935
 3936
 3937
 3938
 3939
 3940
 3941
 3942
 3943
 3944
 3945
 3946
 3947
 3948
 3949
 3950
 3951
 3952
 3953
 3954
 3955
 3956
 3957
 3958
 3959
 3960
 3961
 3962
 3963
 3964
 3965
 3966
 3967
 3968
 3969
 3970
 3971
 3972
 3973
 3974
 3975
 3976
 3977
 3978
 3979
 3980
 3981
 3982
 3983
 3984
 3985
 3986
 3987
 3988
 3989
 3990
 3991
 3992
 3993
 3994
 3995
 3996
 3997
 3998
 3999
 4000

ASPH. P.V.M.T. REPLACEMENT DETAIL
 NO SCALE

- GENERAL NOTES**
1. Embedment shall be select material from ditch free of rocks and organic material. The ditch shall be excavated 3" below barrel of pipe and backfill to grade with pea gravel and 6" sand above the top of pipe and carefully hand placed and hand completed.
 2. All work shall be in accordance with the specifications and standard drawings of the City of Addison, Texas.

BENCH MARK:
 1' ON CONC. BASE OF FLAS
 POLE @ OLD MC KAMEY AVIATION
 ELEV: 640.86

CITY OF ADDISON, TEXAS
 ADDISON MUNICIPAL AIRPORT
PROPOSED 8" SEWER MAIN

Riewe & Wischmeyer, Inc.
 CONSULTING ENGINEERS
 DALLAS, TEXAS

DESIGNED: J.W.
 APPROVED: J.T.M.
 DATE: APRIL 1979

JOB NO: 7004 SHEET NO: 1 OF 1
 SCALE: 1" = 50' HORIZ.
 1" = 5' VERT.

PLAN
 SURVEYED BY: _____ DATE: _____
 CHECKED BY: _____
 NOTE BOOK NO. _____
 STRUCTURE NO. _____

PROFILE
 SURVEYED BY: _____ DATE: _____
 CHECKED BY: _____
 NOTE BOOK NO. _____
 STRUCTURE NO. _____

NOTE:

AT NO TIME SHALL MORE THAN ONE TAXIWAY BE CLOSED DURING CONSTRUCTION

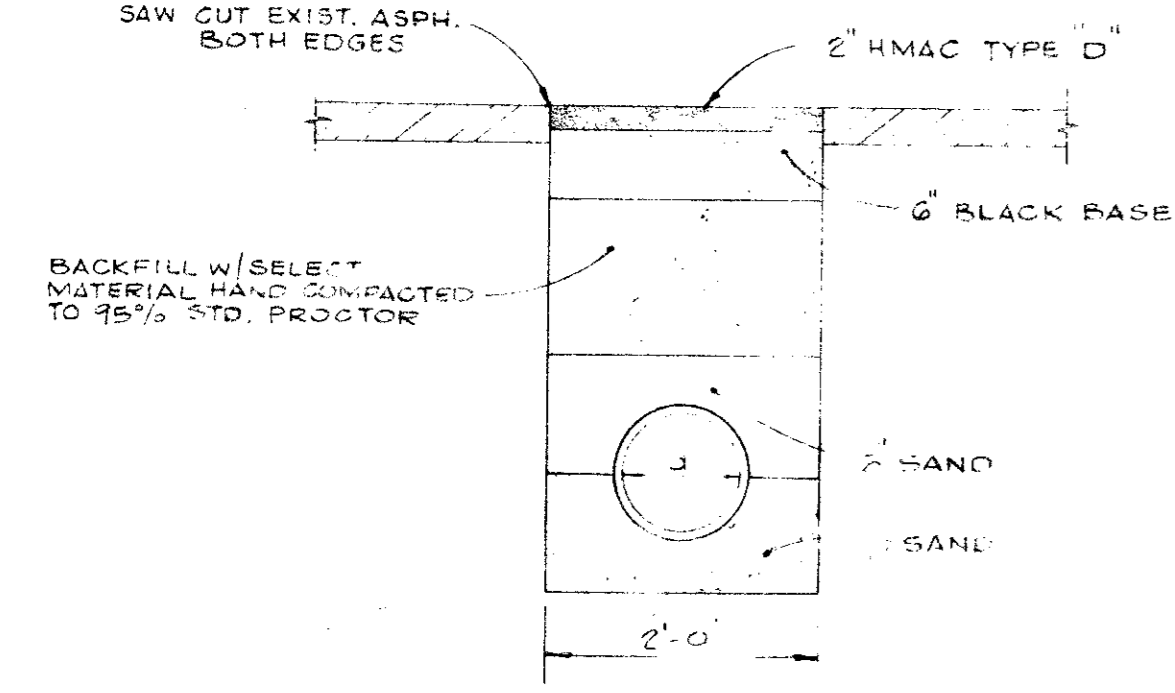
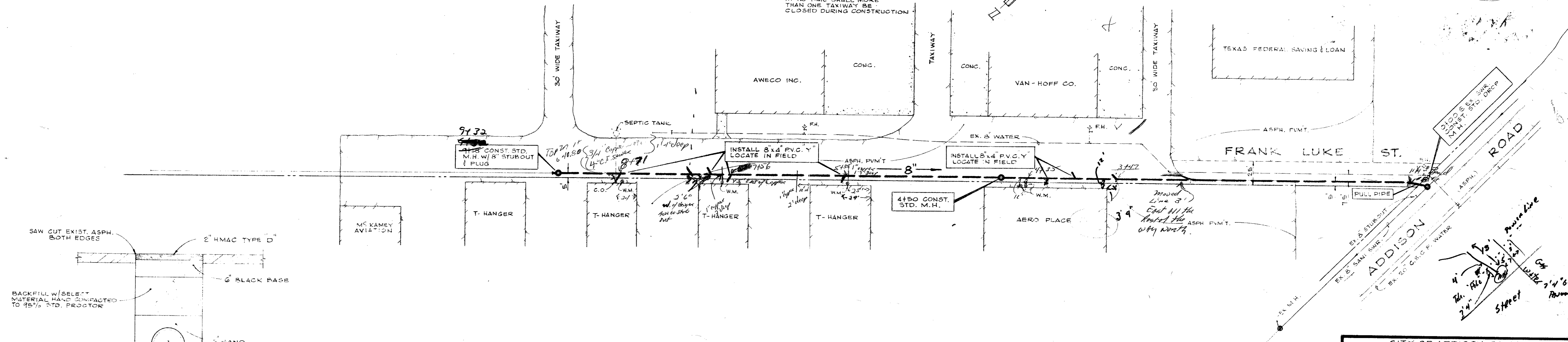

ASPH. PVM.T REPLACEMENT DETAIL
 NO. 504 E

NOTE:

STUB UP SEWER TAPS TO 4'-0" BELOW TOP OF P.V.M.T. (TYPICAL ALL TAPS)

GENERAL NOTES

1. Embedment shall be select material from ditch free of rocks and organic material. The ditch shall be excavated 6" below barrel of pipe and backfill to grade with sand and 6" sand above the top of pipe and carefully hand placed and hand completed.
2. All work shall be in accordance with the specifications and standard drawings of the City of Addison, Texas.

BENCH MARK:

ELEV: 640.86

CITY OF ADDISON, TEXAS
 ADDISON MUNICIPAL AIRPORT
PROPOSED 8" SEWER MAIN

DESIGNED: J.W.
 APPROVED: J.T.M.
 DATE: APRIL 1979
 SCALE: 1" = 50' HOR. / 1" = 5' VERT.

Job No. 7004
 Sheet No. 1 of 1

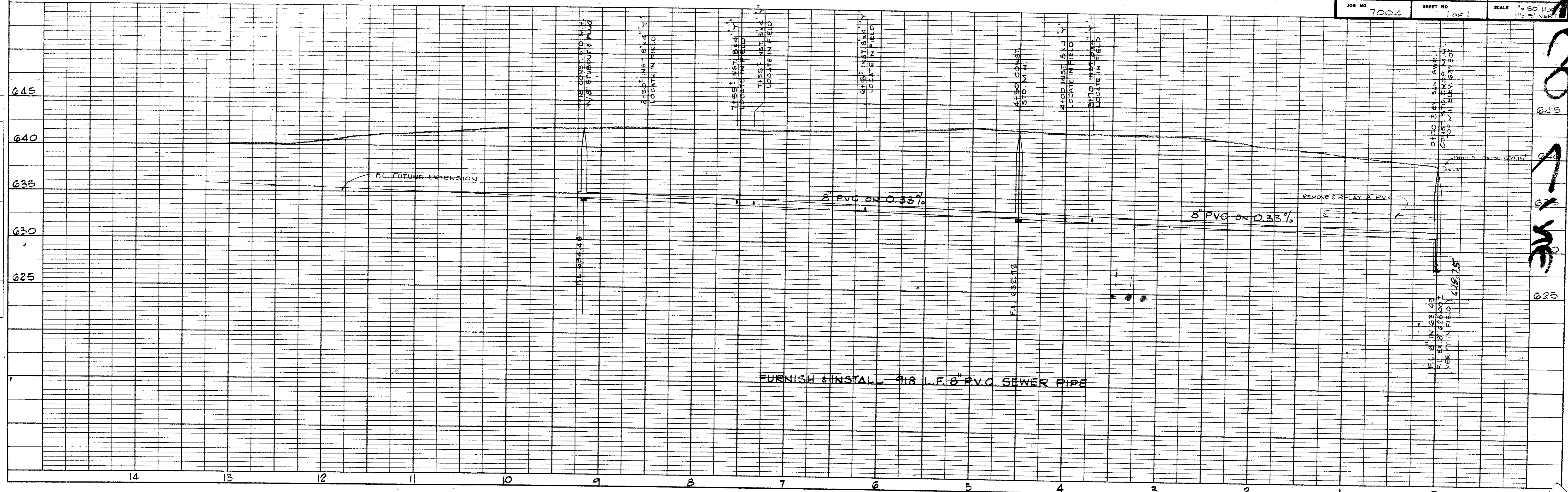

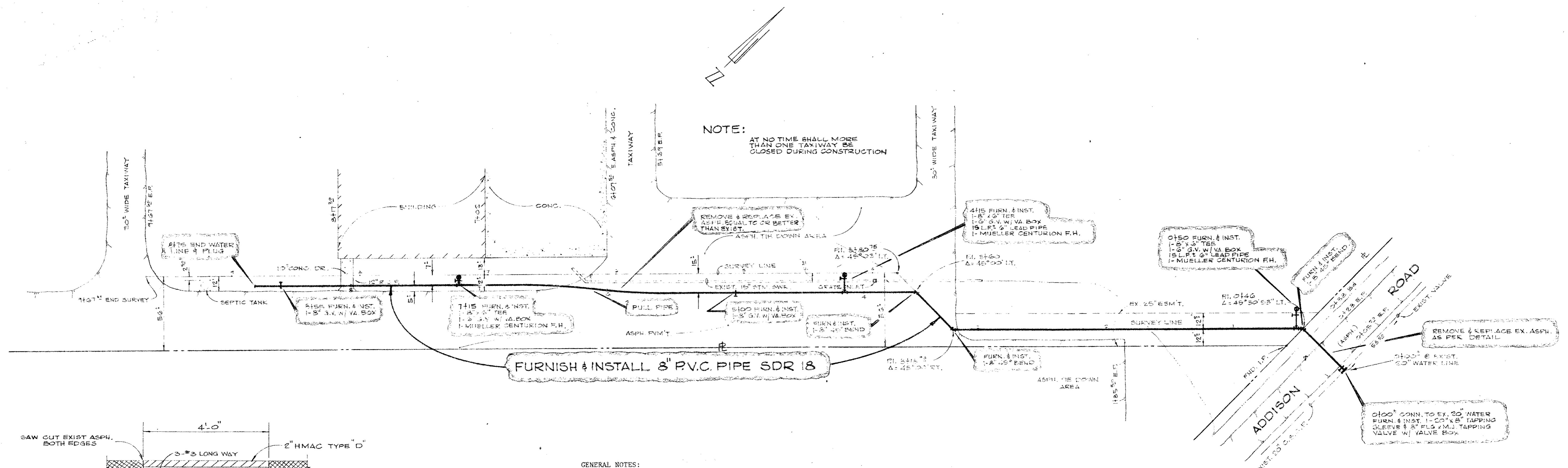

NOTE:
 AT NO TIME SHALL MORE THAN ONE TAXIWAY BE CLOSED DURING CONSTRUCTION

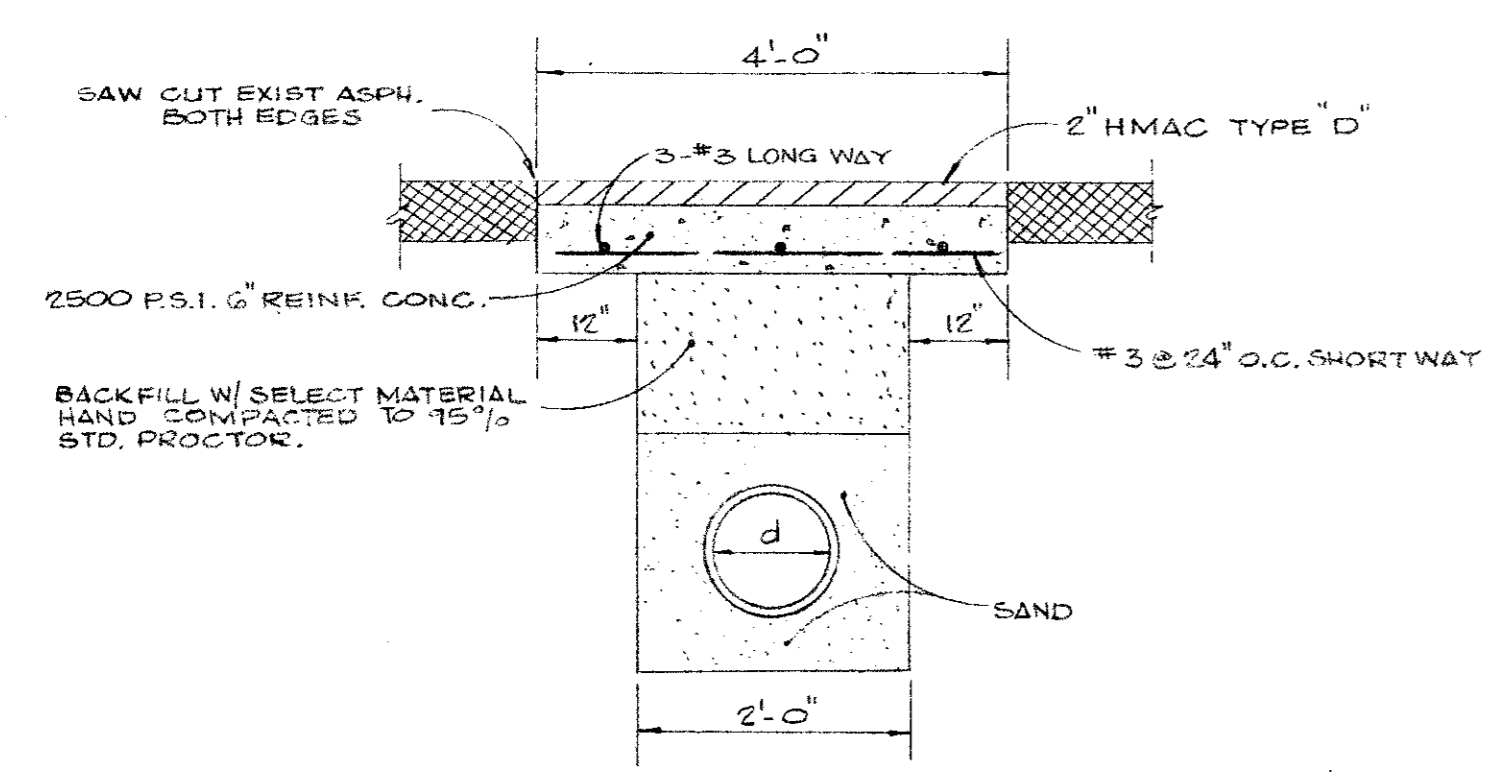

ASPH. PVM'T. REPLACEMENT DETAIL
 (NOT REQUIRED FROM STA. 3+70 TO 3+15)
 NO SCALE

GENERAL NOTES:

1. Tracer Wire - The contractor shall furnish and install 12 gage copper wire in trench 6" above top of pipe. Bolt each end of the wire to a fitting or a valve. Wire brush or otherwise clean connecting bolt and fitting to insure good electrical contact.
2. Embedment shall be select material from ditch free of rocks and organic material. The ditch shall be excavated 6" below barrel of pipe and backfill to grade with 6" sand and 6" sand above the top of pipe and carefully hand placed and hand compacted.
3. All fittings shall be cast iron or ductile iron minimum Class 150.
4. All cast iron or ductile iron pipe, fitting, valves and fire hydrants shall be wrapped with 8 mil polyethylene.
5. All tees, bends, plugs and etc. will be blocked with 2000 P.S.I. concrete.
6. All fire hydrants to be blocked with 2000 P.S.I. concrete and installed with gravel under drain.
7. All work shall be in accordance with the specification of the City of Addison, Texas.

BENCH MARK:
 "B" ON CONC. BASE OF FLAG POLE @ OLD M/S AVIATION.
ELEV: 640.86

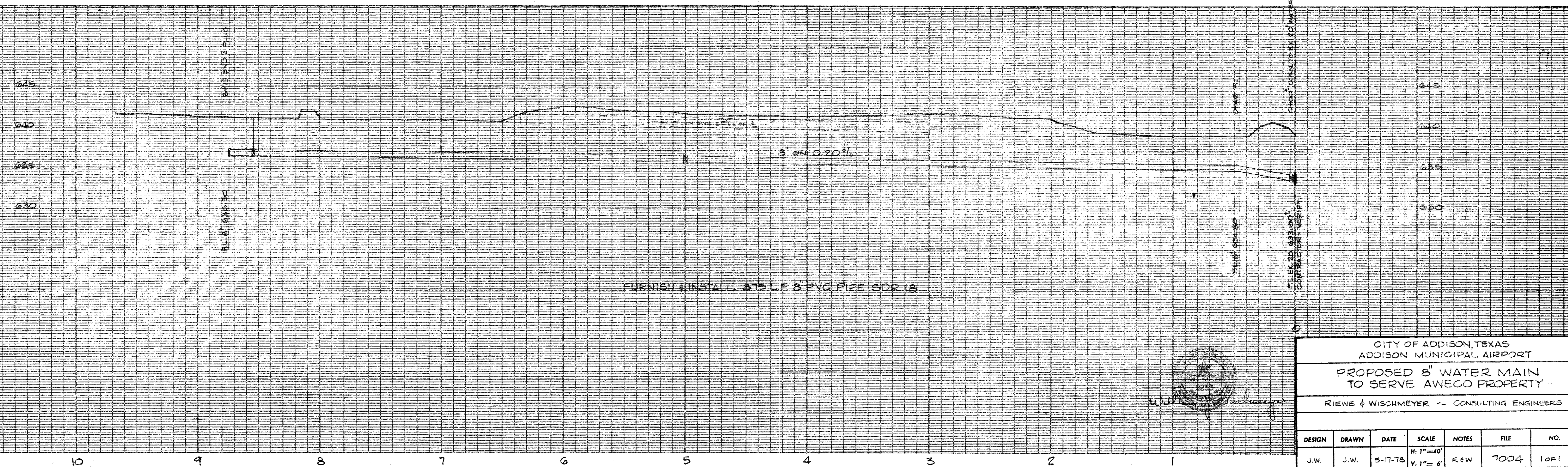

CITY OF ADDISON, TEXAS
 ADDISON MUNICIPAL AIRPORT
PROPOSED 8" WATER MAIN TO SERVE AWECO PROPERTY
 RIEWE & WISCHMEYER - CONSULTING ENGINEERS

DESIGN	DRAWN	DATE	SCALE	NOTES	FILE	NO.
J.W.	J.W.	5-17-78	H: 1"=40' V: 1"=6'	R&W	7004	1 of 1

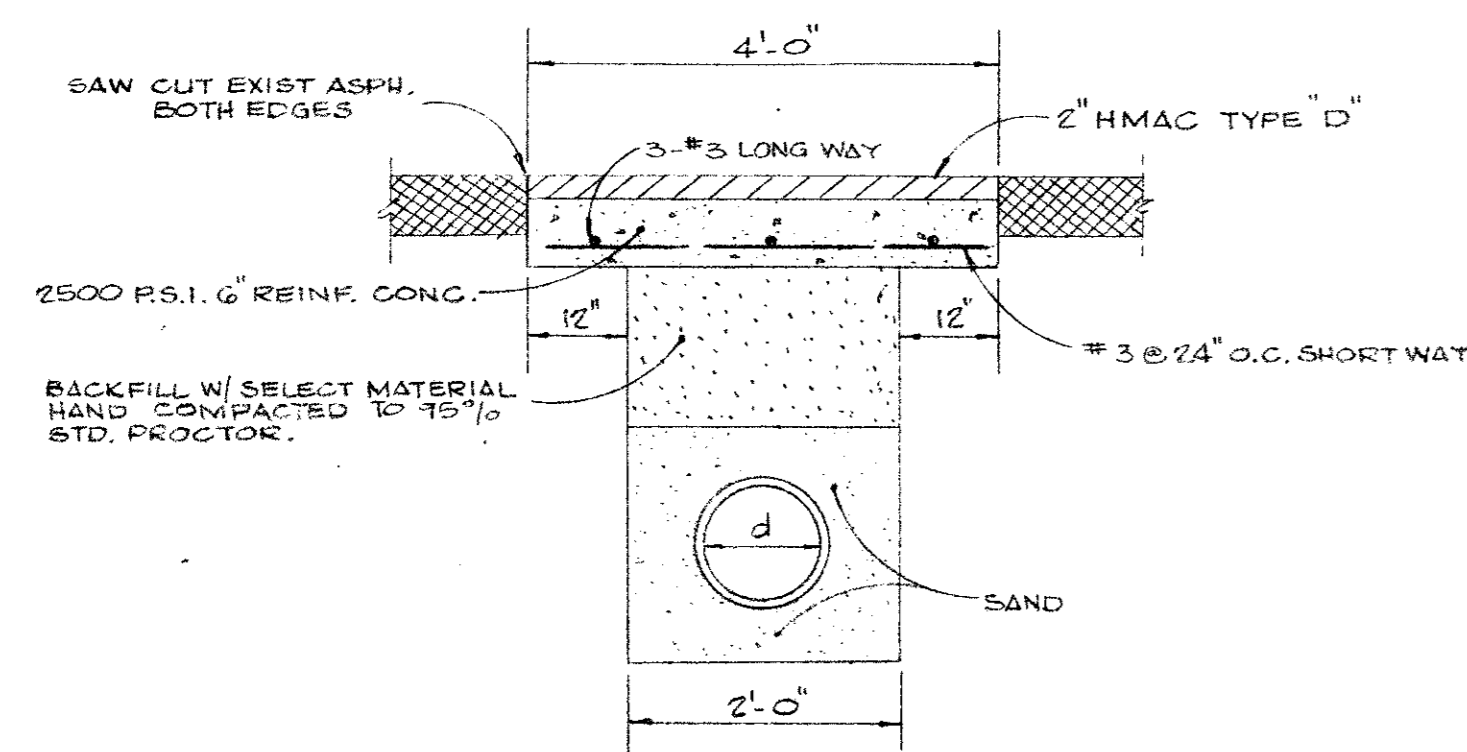
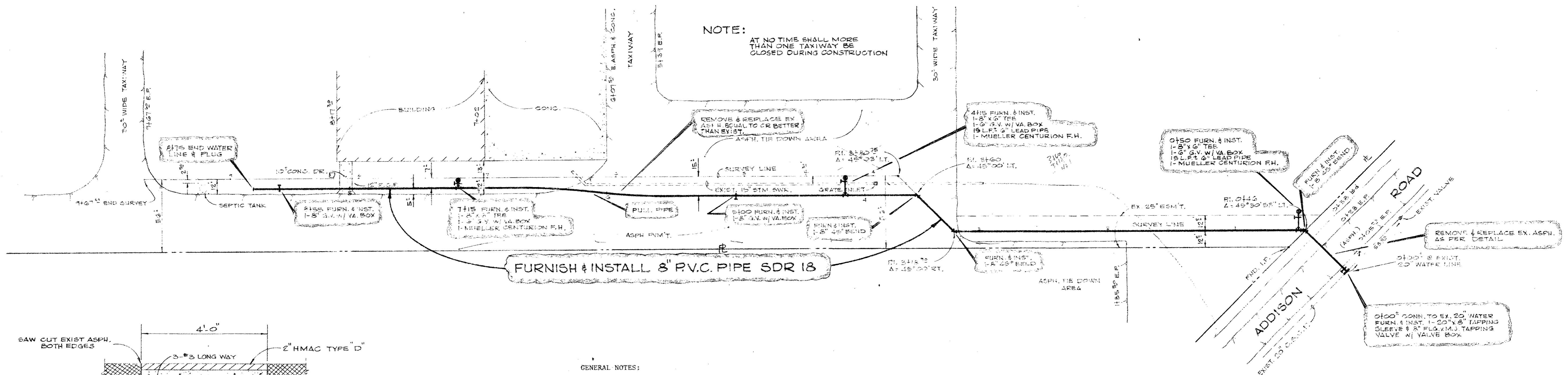

ASPH. P.V.M.T. REPLACEMENT DETAIL
(NOT REQUIRED FROM STA. 3170 TO 3135)
NO SCALE

GENERAL NOTES:

1. Tracer Wire - The contractor shall furnish and install 12 gage copper wire in trench 6" above top of pipe. Bolt each end of the wire to a fitting or a valve. Wire brush or otherwise clean connecting bolt and fitting to insure good electrical contact.
2. Embedment shall be select material from ditch free of rocks and organic material. The ditch shall be excavated 6" below barrel of pipe and backfill to grade with 6" sand and 6" sand above the top of pipe and carefully hand placed and hand compacted.
3. All fittings shall be cast iron or ductile iron minimum Class 150.
4. All cast iron or ductile iron pipe, fitting, valves and fire hydrants shall be wrapped with 8 mil polyethylene.
5. All tees, bends, plugs and etc. will be blocked with 2000 P.S.I. concrete.
6. All fire hydrants to be blocked with 2000 P.S.I. concrete and installed with gravel under drain.
7. All work shall be in accordance with the specification of the City of Addison, Texas.

BENCH MARK:
1" ON CONC. BASE OF FLAG POLE
@ OLD ME KAMEY AVIATION.
ELEV: 640.86

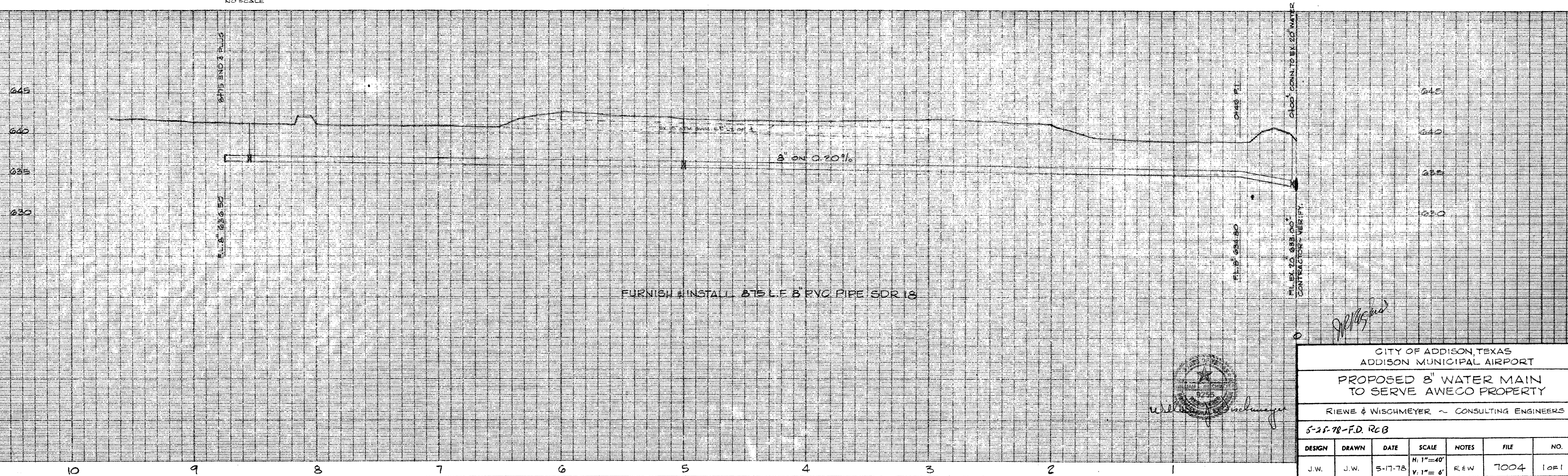

CITY OF ADDISON, TEXAS
ADDISON MUNICIPAL AIRPORT
PROPOSED 8" WATER MAIN
TO SERVE AWECO PROPERTY
RIEWE & WISCHMEYER - CONSULTING ENGINEERS
5-25-78-F.D. RCB

DESIGN	DRAWN	DATE	SCALE	NOTES	FILE	NO.
J.W.	J.W.	5-17-78	H. 1"=40' V. 1"=6'	R.E.W.	7004	1011