

NOTE:
AT NO TIME SHALL MORE THAN ONE TAXIWAY BE CLOSED DURING CONSTRUCTION

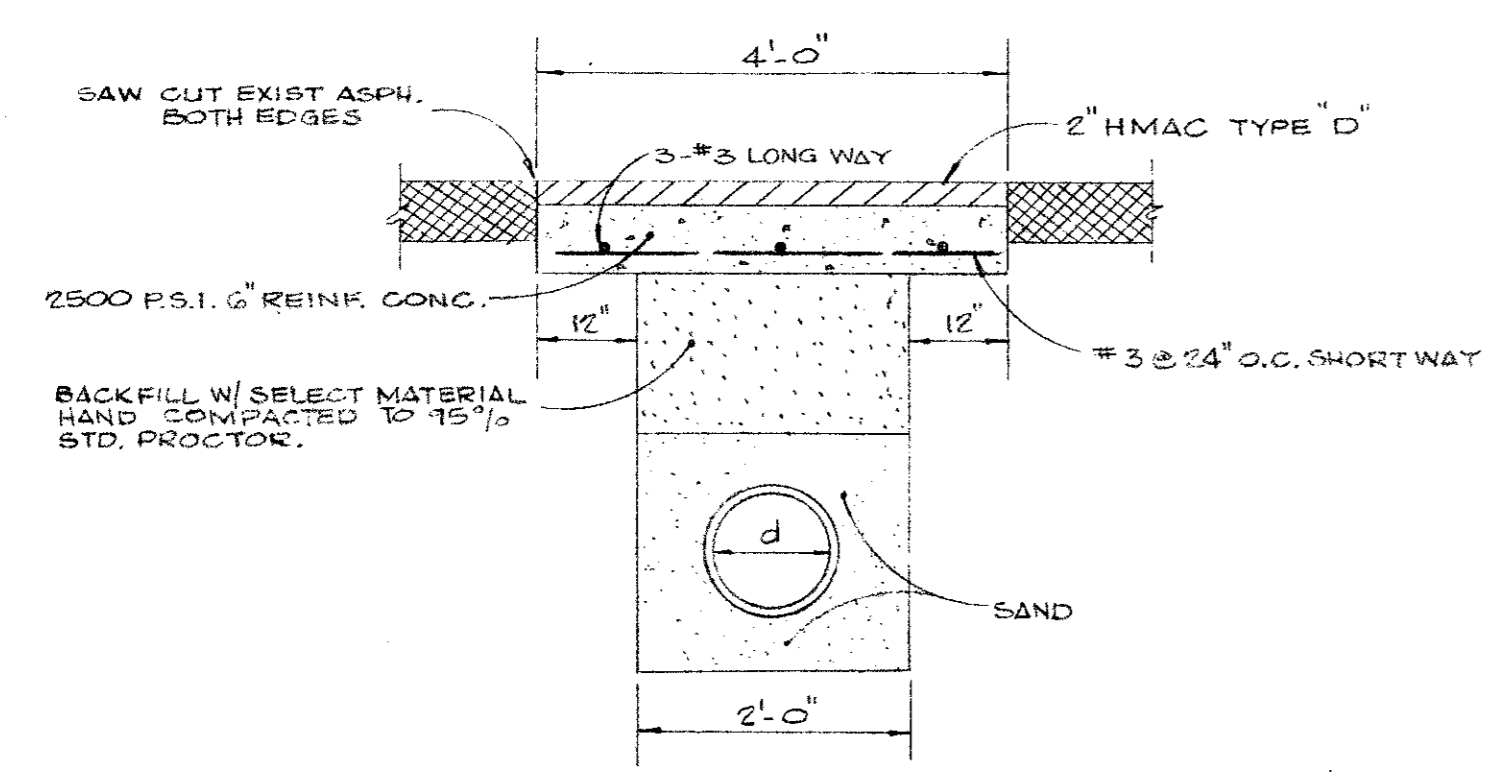

ASPH. PVM'T. REPLACEMENT DETAIL
(NOT REQUIRED FROM STA. 3170 TO 3135)
NO SCALE

GENERAL NOTES:

1. Tracer Wire - The contractor shall furnish and install 12 gage copper wire in trench 6" above top of pipe. Bolt each end of the wire to a fitting or a valve. Wire brush or otherwise clean connecting bolt and fitting to insure good electrical contact.
2. Embedment shall be select material from ditch free of rocks and organic material. The ditch shall be excavated 6" below barrel of pipe and backfill to grade with 6" sand and 6" sand above the top of pipe and carefully hand placed and hand compacted.
3. All fittings shall be cast iron or ductile iron minimum Class 150.
4. All cast iron or ductile iron pipe, fitting, valves and fire hydrants shall be wrapped with 8 mil polyethylene.
5. All tees, bends, plugs and etc. will be blocked with 2000 P.S.I. concrete.
6. All fire hydrants to be blocked with 2000 P.S.I. concrete and installed with gravel under drain.
7. All work shall be in accordance with the specification of the City of Addison, Texas.

BENCH MARK:
"B" ON CONC. BASE OF FLAG POLE @ OLD MS AVIATION.
ELEV: 640.86

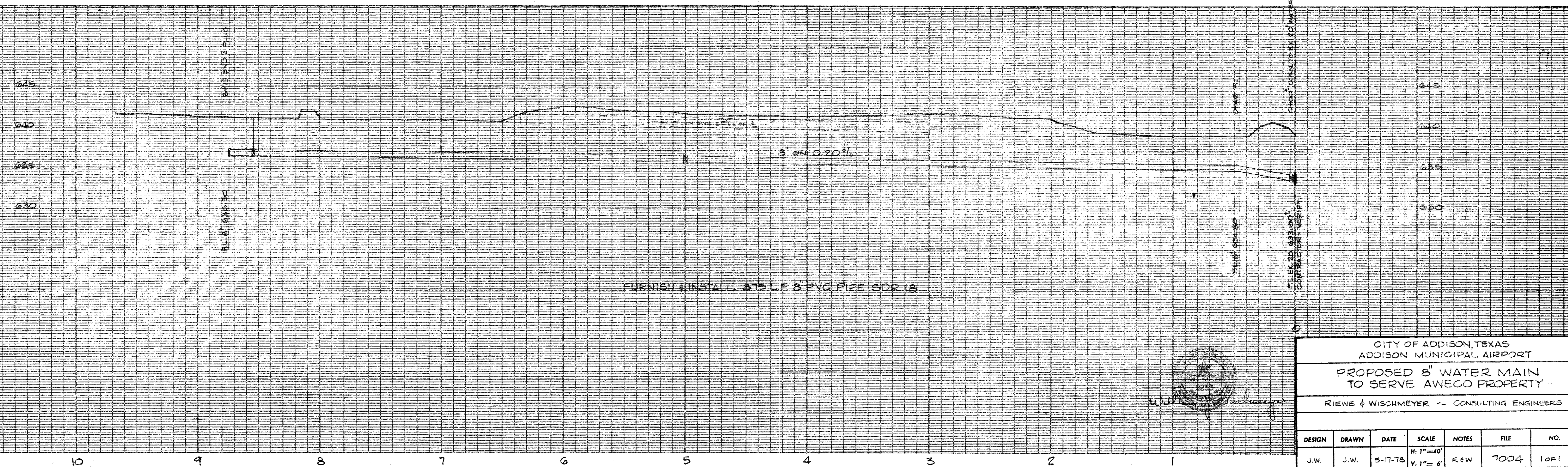

CITY OF ADDISON, TEXAS
ADDISON MUNICIPAL AIRPORT
PROPOSED 8" WATER MAIN TO SERVE AWECO PROPERTY
RIEWE & WISCHMEYER - CONSULTING ENGINEERS

DESIGN	DRAWN	DATE	SCALE	NOTES	FILE	NO.
J.W.	J.W.	5-17-78	H: 1"=40' V: 1"= 6'	R&W	7004	1 of 1