

**CONSTRUCTION NOTES:**

- Phase 1 ~ Before Grading Begins
- Phase 2 ~ After Utility Construction
- Phase 3 ~ After Paving Construction

1. Hay bales shall be installed a minimum of 4" into the ground.
2. Contractor will install additional erosion control where erosion protection is needed as per the owners engineers, or the Town of Addison inspector.
3. The existing vegetation along existing parkways and medians shall be replaced to its original condition or better.
4. All drainage swales shall be grassed as per Town Standards, prior to the Town acceptance of project.
5. All construction erosion control shall meet Town of Addison Ordinance.
6. Phase 3, Install grass in all new parkways on through streets only as per Town Of Addison Standards.
7. Contractors are responsible for keeping the existing pavement of Les Lacs Avenue clean during construction.
8. Greenbelt areas to be restored to original condition or better if disturbed by construction.

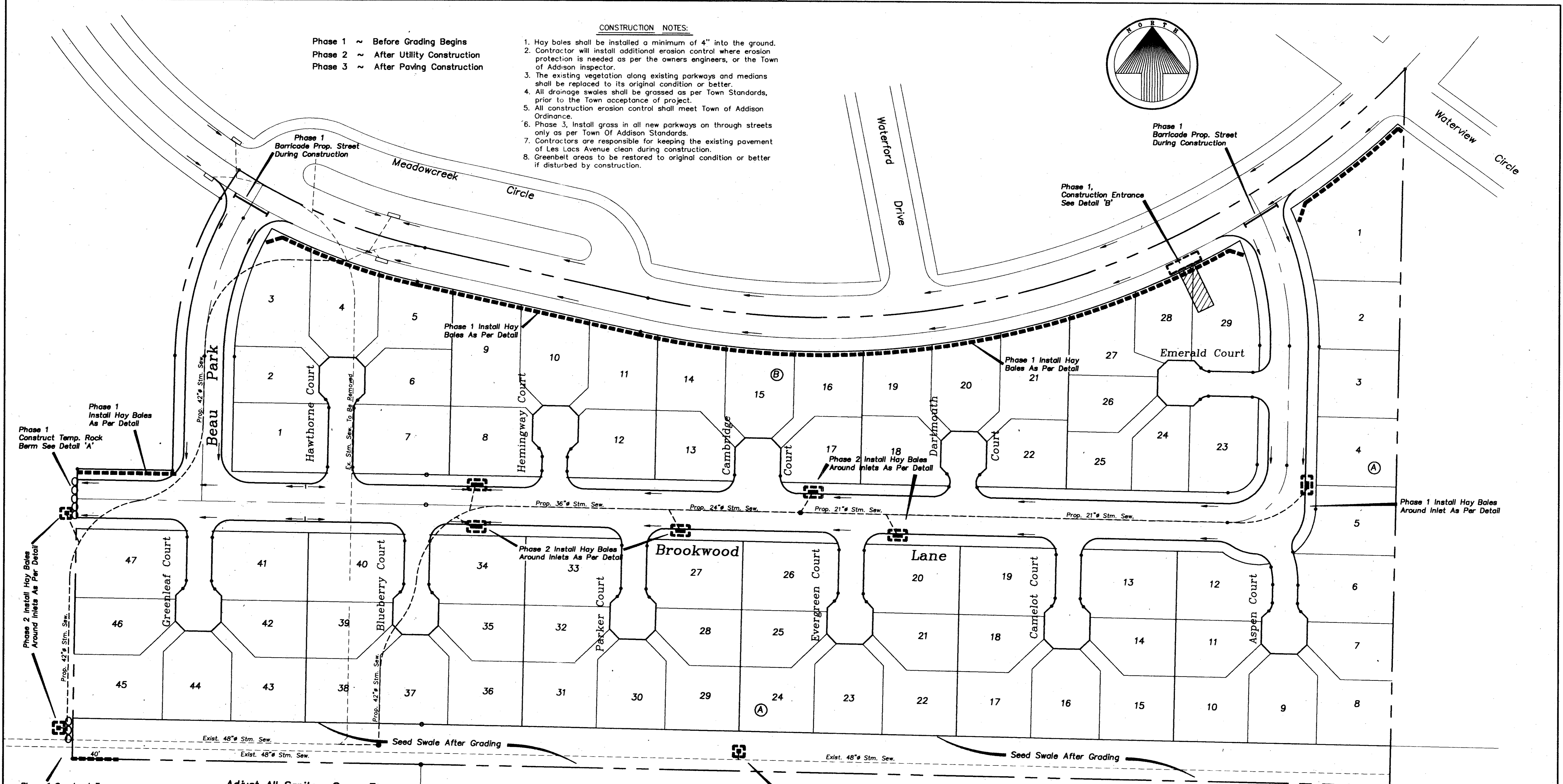

Adjust All Sanitary Sewer To Grade Within Greenbelt Area.

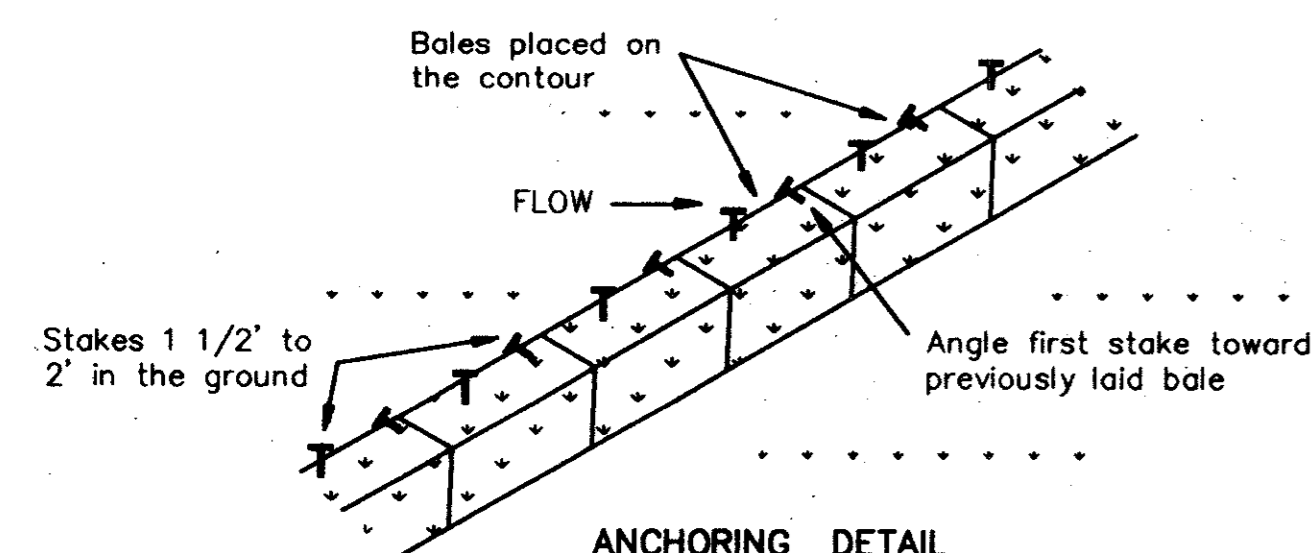

**TYPICAL HAY BALE PLACEMENT**

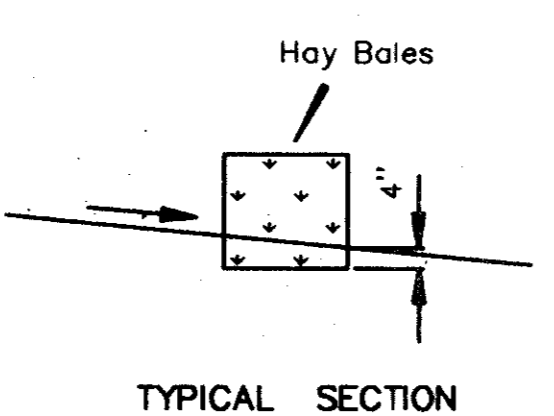

TYPICAL SECTION

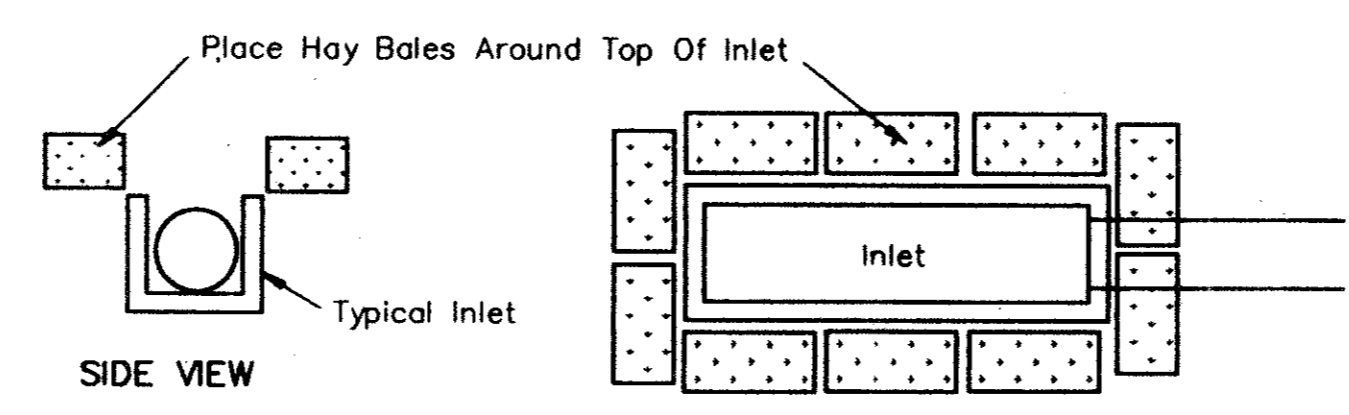

**TYPICAL HAY BALE PLACEMENT AROUND INLET**

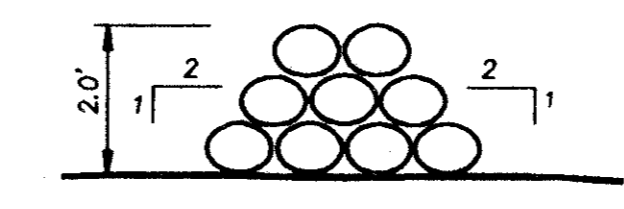

**DETAIL "A" ROCK BERM**

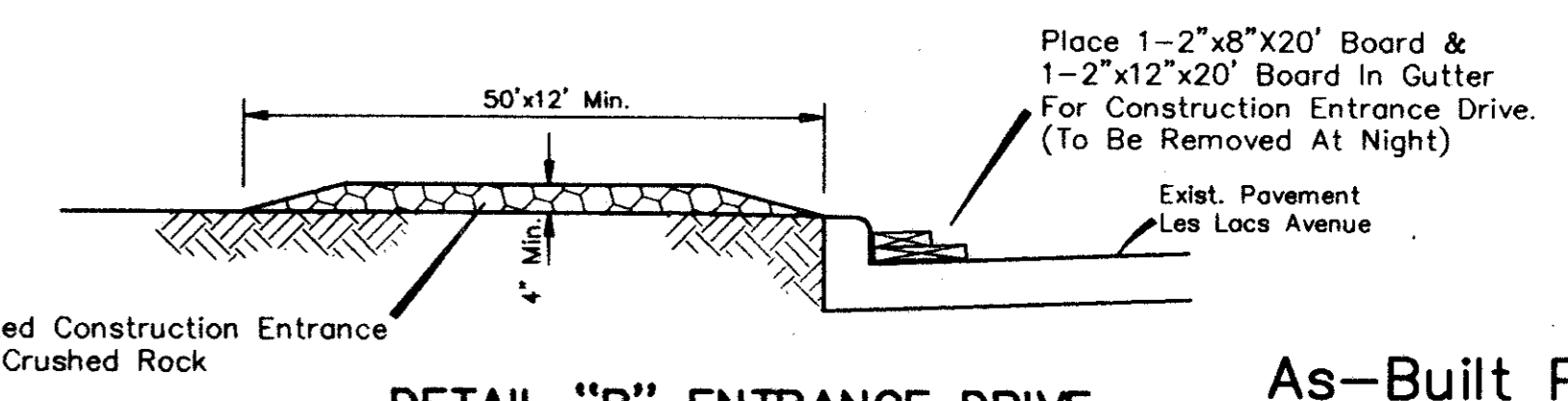

**DETAIL "B" ENTRANCE DRIVE**

As-Built Plans  
5-28-93

Bench Mark 1  
"X" In C.L. of Les Lacs Avenue @ 325'± South of Proton Drive. Elev.=601.80  
Bench Mark 2  
"□" In top of curb North side of Les Lacs Ave. @ curb return Northwest corner of Meadow Creek Cir. Elev.=587.30



The seal appearing on this document was authorized by Richard Novas, P.E. 58817  
1-6-93  
3726EC

EROSION CONTROL PLAN						
GRAND ADDISON II						
Town Of Addison, Texas						
6330 Belt Line Rd. ~ Suite C ~ Garland, Texas 75043						
DESIGN	DRAWN	DATE	SCALE	NOTES	FILE	NO.
T.E. Inc.	T.E. Inc.	10/92	1"=40'		3726	10