

**Notes:**

- Contractor to construct manhole openings in tops of all structures designated as junction boxes.
- Contractor shall provide a pedestrian detour of an all weather surface when the sidewalk along Marsh Lane is disturbed. All weather surface shall be of hot or cold mix asphalt.

**DRAINAGE NOTES**

- All storm sewer pipe shall be Class III Reinforced Concrete Pipe (RCP), unless noted otherwise.
- The Contractor shall not allow silt and debris to enter existing inlets. All inlets shall be protected throughout the construction phase.

SEE SHEET 8 FOR PROFILES OF LATERALS NOT SHOWN ON THIS PROFILE

**STM. SEW. CURVE DATA**

Δ = 20°10'28"	Δ = 45°00'00"	Δ = 41°18'54"	Δ = 37°17'58"
R = 90.00'	R = 45.00'	R = 100.00'	R = 100.00'
T = 16.01'	T = 18.64'	T = 37.70'	T = 33.75'
L = 31.69'	L = 35.34'	L = 72.11'	L = 65.10'

**BENCHMARKS:**

- "X" IN CENTERLINE OF LES LACS AVENUE 325'+/- SOUTH OF PROTON AVENUE ELEV. 601.80
- "T" ON TOP OF CURB NORTH SIDE OF LES LACS AVENUE AT NORTHWEST CORNER MEADOWS CREEK CIRCLE ELEV. 587.30

Revised 5-13-94 To Clear S.S. and Match Actual Stm. Sew. Location

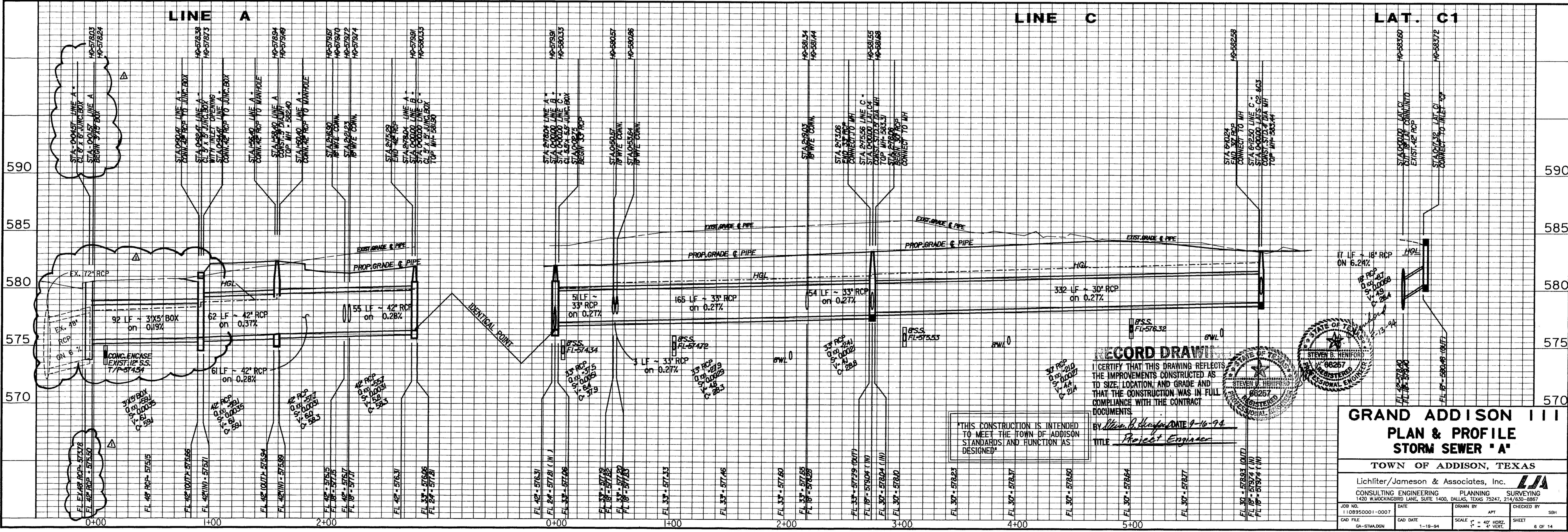

**RECORD DRAWING**

I CERTIFY THAT THIS DRAWING REFLECTS THE IMPROVEMENTS CONSTRUCTED AS TO SIZE, LOCATION, AND GRADE AND THAT THE CONSTRUCTION WAS IN FULL COMPLIANCE WITH THE CONTRACT DOCUMENTS.

BY *Alan B. Hays* DATE 9-16-94  
 TITLE *Project Engineer*

"THIS CONSTRUCTION IS INTENDED TO MEET THE TOWN OF ADDISON STANDARDS AND FUNCTION AS DESIGNED"

**GRAND ADDISON III  
 PLAN & PROFILE  
 STORM SEWER 'A'**

TOWN OF ADDISON, TEXAS

Lichter/Jameson & Associates, Inc.  
 CONSULTING ENGINEERING PLANNING SURVEYING  
 1420 W. WOODBRIDGE LANE, SUITE 1400, DALLAS, TEXAS 75247, 214/630-8867

JOB NO. 1108950001-0007 DATE DRAWN BY APT CHECKED BY SBH  
 CAD FILE GA-STWADDN CAD DATE 1-19-94 SCALE 1" = 40' HORIZ. 1" = 4' VERT. SHEET 6 OF 14