

- Notes:**
- Contractor to construct manhole openings in tops of all structures designated as junction boxes.
 - Contractor shall provide a pedestrian detour of an all weather surface when the sidewalk along Marsh Lane is disturbed. All weather surface shall be of hot or cold mix asphalt.

DRAINAGE NOTES

- All storm sewer pipe shall be Class III Reinforced Concrete Pipe (RCP), unless noted otherwise.
- The Contractor shall not allow soils and debris to enter existing inlets. All inlets shall be protected throughout the construction phase.

SEE SHEET 8 FOR PROFILES OF LATERALS NOT SHOWN ON THIS PROFILE

STM. SEW. CURVE DATA 1	STM. SEW. CURVE DATA 2	STM. SEW. CURVE DATA 3	STM. SEW. CURVE DATA 4
A= 20°10'28"	A= 45°00'00"	A= 41°18'54"	A= 37°17'58"
R= 90.00'	R= 45.00'	R= 100.00'	R= 100.00'
T= 16.01'	T= 18.64'	T= 37.70'	T= 33.75'
L= 31.69'	L= 35.34'	L= 72.11'	L= 65.10'

BENCHMARKS:

- *" IN CENTERLINE OF LES LACS AVENUE 325'+/- SOUTH OF PROTON AVENUE ELEV. 601.80
- ** ON TOP OF CURB NORTH SIDE OF LES LACS AVENUE AT NORTHWEST CORNER MEADOWS CREEK CIRCLE ELEV. 587.30

Revised 5-13-94 To Clear S.S. and Match Actual Stm. Sew. Location

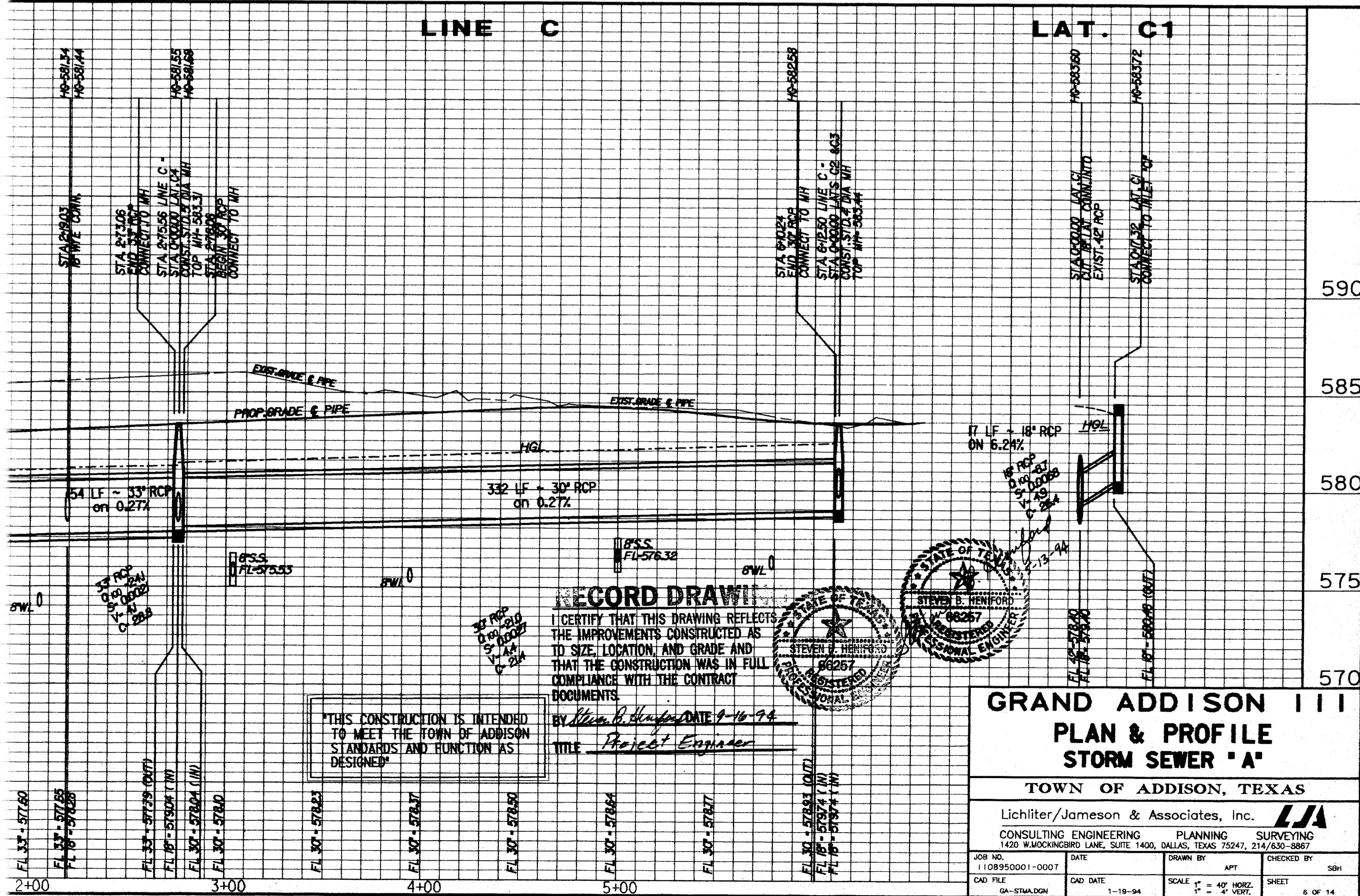
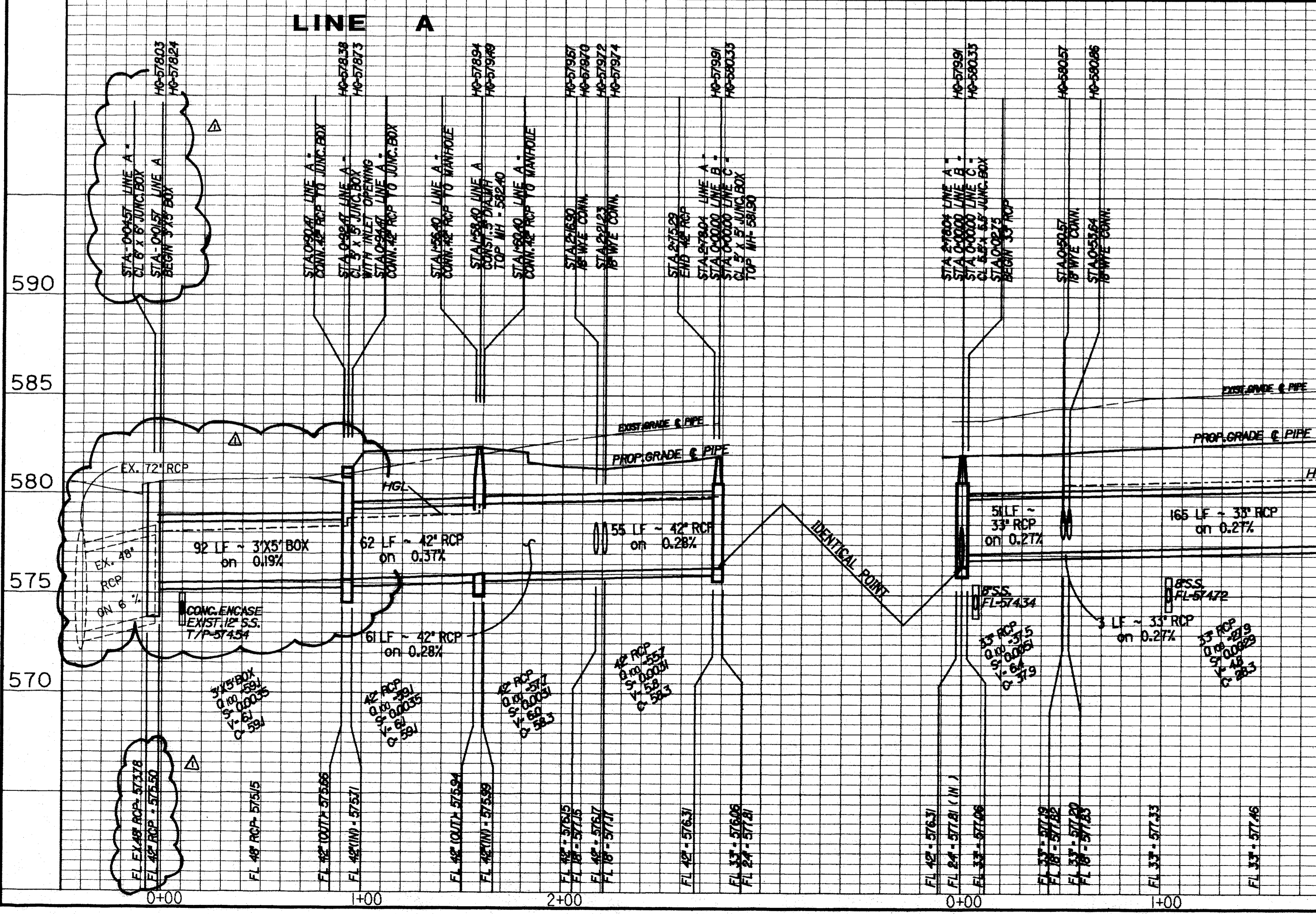

RECORD DRAWING

I CERTIFY THAT THIS DRAWING REFLECTS THE IMPROVEMENTS CONSTRUCTED AS TO ID SIZE, LOCATION, AND GRADE AND THAT THE CONSTRUCTION WAS IN FULL COMPLIANCE WITH THE CONTRACT DOCUMENTS.

DATE: 9-16-94
 TITLE: Project Engineer

THIS CONSTRUCTION IS INTENDED TO MEET THE TOWN OF ADDISON STANDARDS AND FUNCTION AS DESIGNED.

**GRAND ADDISON III
 PLAN & PROFILE
 STORM SEWER 'A'**

TOWN OF ADDISON, TEXAS

Lichter/Jameson & Associates, Inc.

CONSULTING ENGINEERING PLANNING SURVEYING

1420 W. MOCKINGBIRD LANE, SUITE 1400, DALLAS, TEXAS 75247, 214/630-8867

JOB NO. DATE DRAWN BY APP. CHECKED BY SBY

1108950001-0007 CAD FILE CAD DATE 1-18-94 SCALE 1" = 40' HORIZ. 1" = 4' VERT. SHEET 6 OF 14