

Install Water Services and Sewer laterals at Locations Designated by Owner

NOTE:  
 1. All Sanitary Sewer Shall Be P.V.C. Pipe  
 2. Water Meter Details, Construction and Installation shall be According to City of Addison Standard Details

**AS BUILT PLANS**  
 THE INTENT OF THE OWNER WAS TO CONSTRUCT THE IMPROVEMENTS ACCORDING TO THESE PLANS AS APPROVED BY THE CITY. THE LINES AND GRADES WERE SET ON THE GROUND FOR CONSTRUCTION ACCORDING TO SAID PLANS. THE OWNER OR ENGINEER DID NOT VERIFY LINES OR GRADES AFTER CONSTRUCTION. WE ARE NOT AWARE OF ANY CHANGES OR REVISIONS TO THESE PLANS DURING CONSTRUCTION OTHER THAN THOSE SHOWN.  
 FERGUSON-DEERE, INC.  
 BY: \_\_\_\_\_ DATE 1/22/86

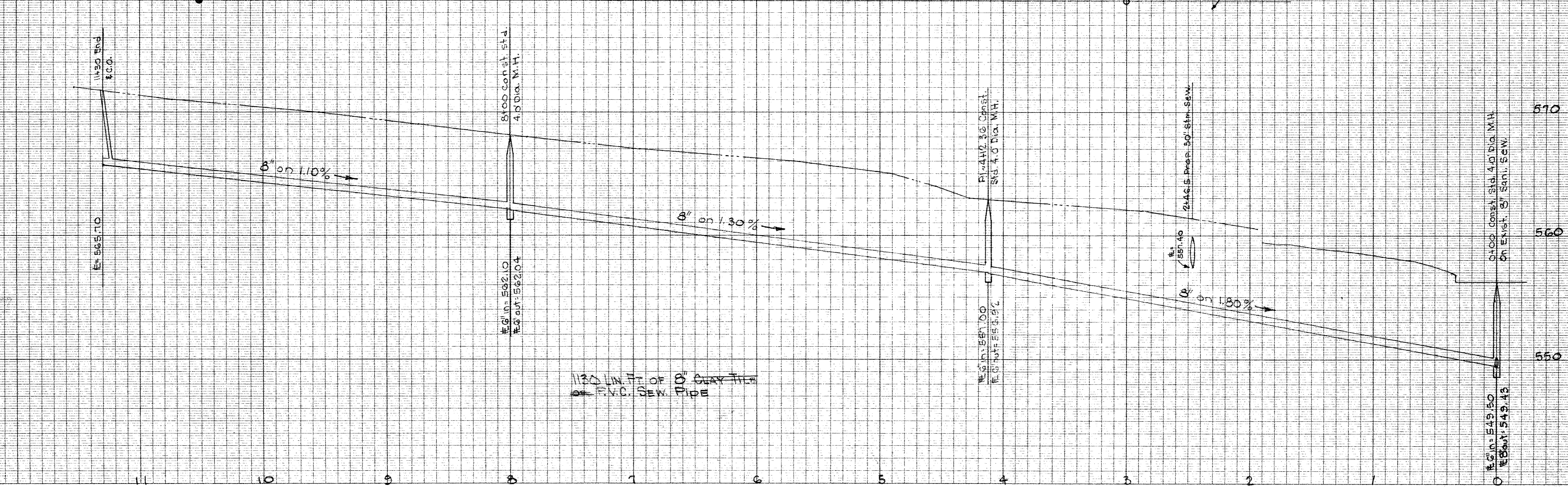

1130 LIN. FT. OF 8\"/>

NO. 1225-PLAN PROFILE PLATE A  
 "CLEARPRINT PAPER CO."  
 MADE IN U.S.A.

B.G. 3/20/85 P.V.C. Pipe & Water-meter Note Added  
 REVISED BY DATE COMMENT

FERGUSON-DEERE, INC.  
 CONSULTING ENGINEERS  
 9817 KINGSLEY ROAD  
 DALLAS, TEXAS  
 75238  
 PHONE 348-2821  
 DATE OCT. 18, 1984

WATER & SEWER MAINS  
 GREENHAVEN VILLAGE  
 SHOPPING CTR. ADDITION

SCALE  
 H-1"=40'  
 V-1"=6'  
 SHEET NO.  
 CE/11

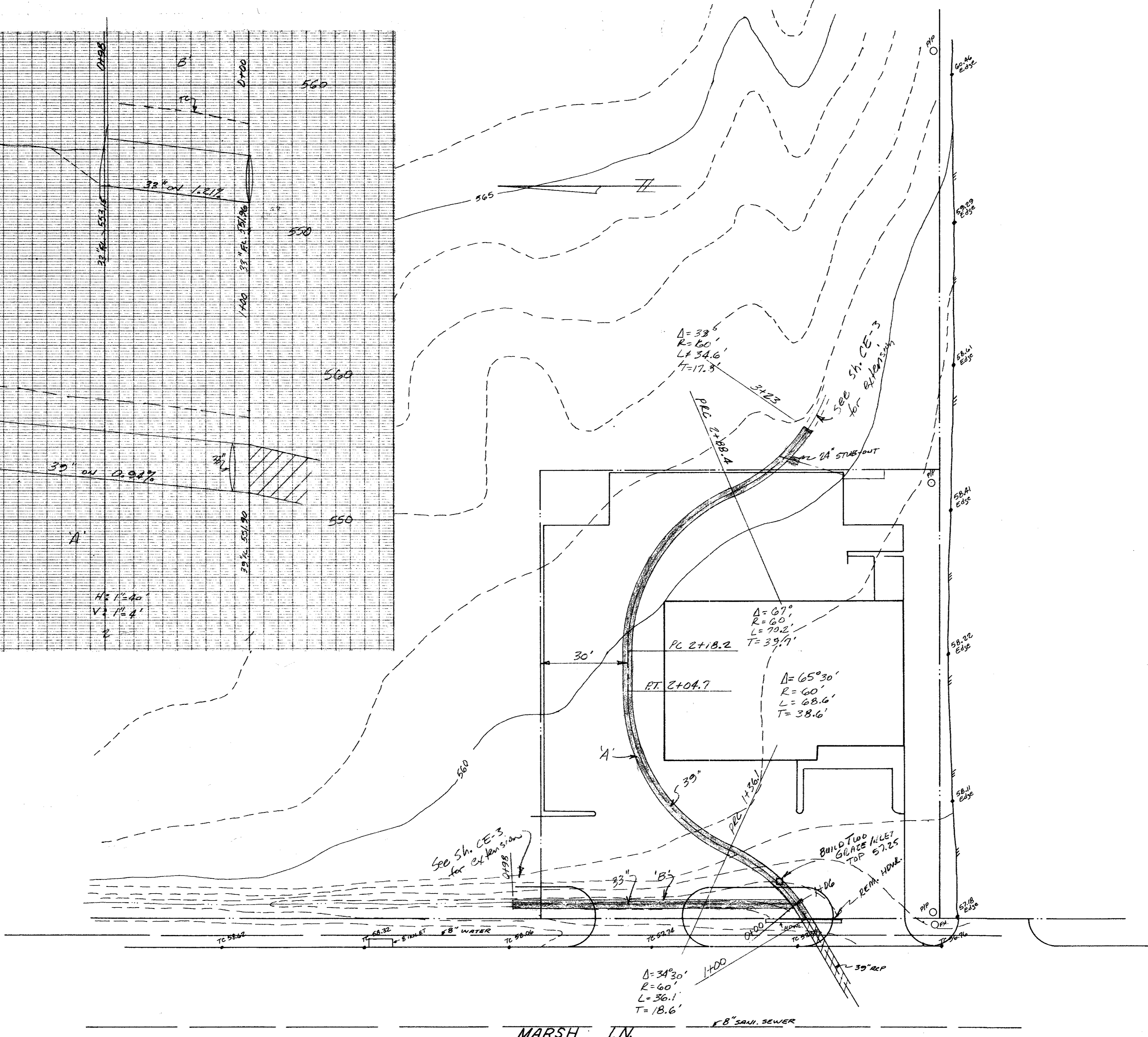
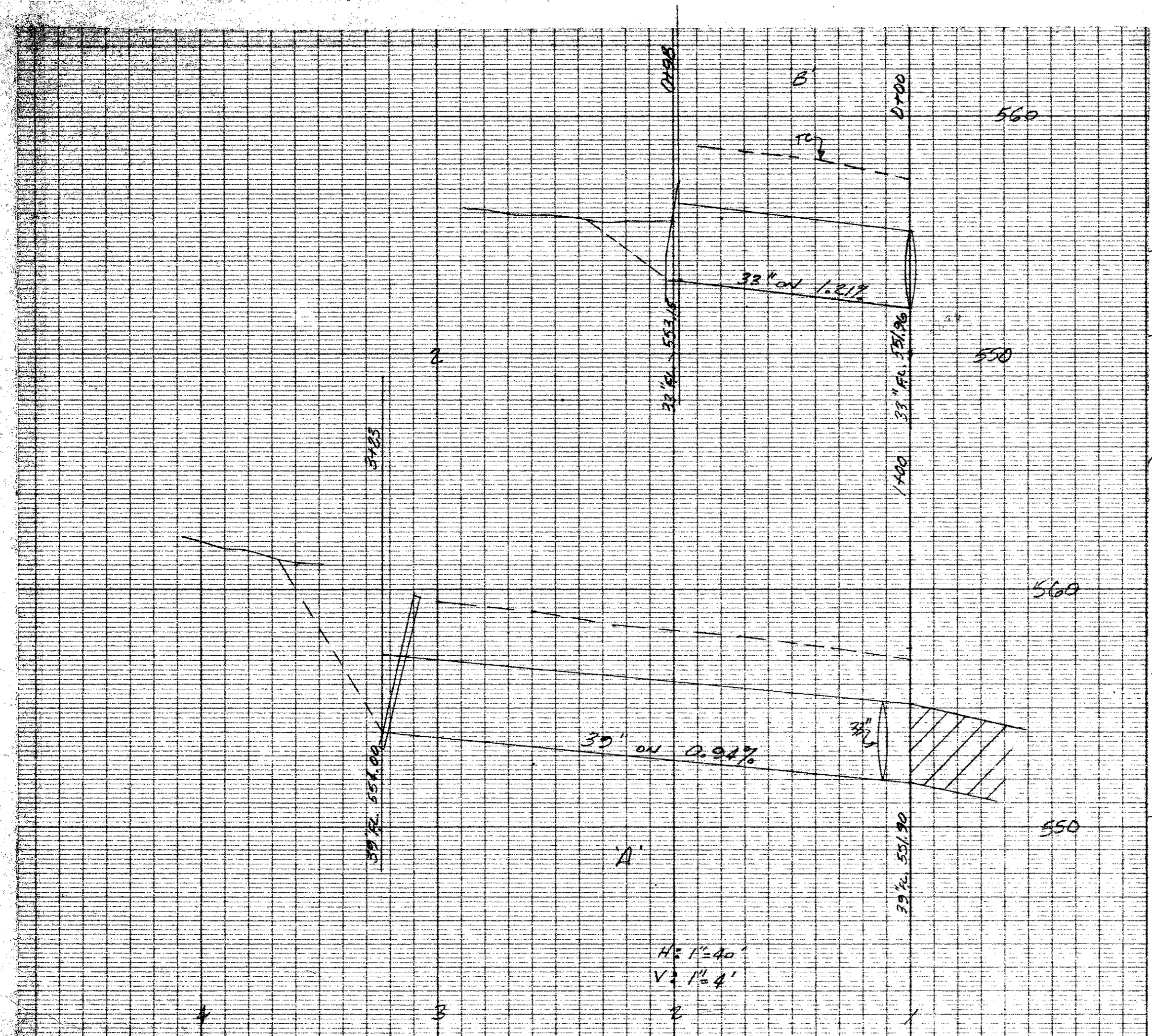

MARSH LN.

AS BUILT PLANS  
 THE INTENT OF THE OWNER WAS TO CONSTRUCT THE IMPROVEMENTS ACCORDING TO THESE PLANS AS APPROVED BY THE CITY. THE LINES AND GRADES WERE SET ON THE GROUND FOR CONSTRUCTION ACCORDING TO SAID PLANS. THE OWNER OR ENGINEER DID NOT VERIFY LINES OR GRADES AFTER CONSTRUCTION. WE ARE NOT AWARE OF ANY CHANGES OR REVISIONS TO THESE PLANS DURING CONSTRUCTION OTHER THAN THOSE SHOWN.  
 FERGUSON-DEERE, INC.  
 BY: [Signature] DATE: 1/22/86

30 Nov 84 Rev. to incl. w/total project  
 24 Nov 84

FERGUSON-DEERE, INC. CONSULTING ENGINEERS 9817 KINGSLEY ROAD DALLAS, TEXAS 75238 PHONE 348-2821 DATE	UTILITY PLAN	SCALE H-1"=20' V-1"=1'
	GOODYEAR STORE	SHEET NO.
	GREENHAVEN VILLAGE	CE/6

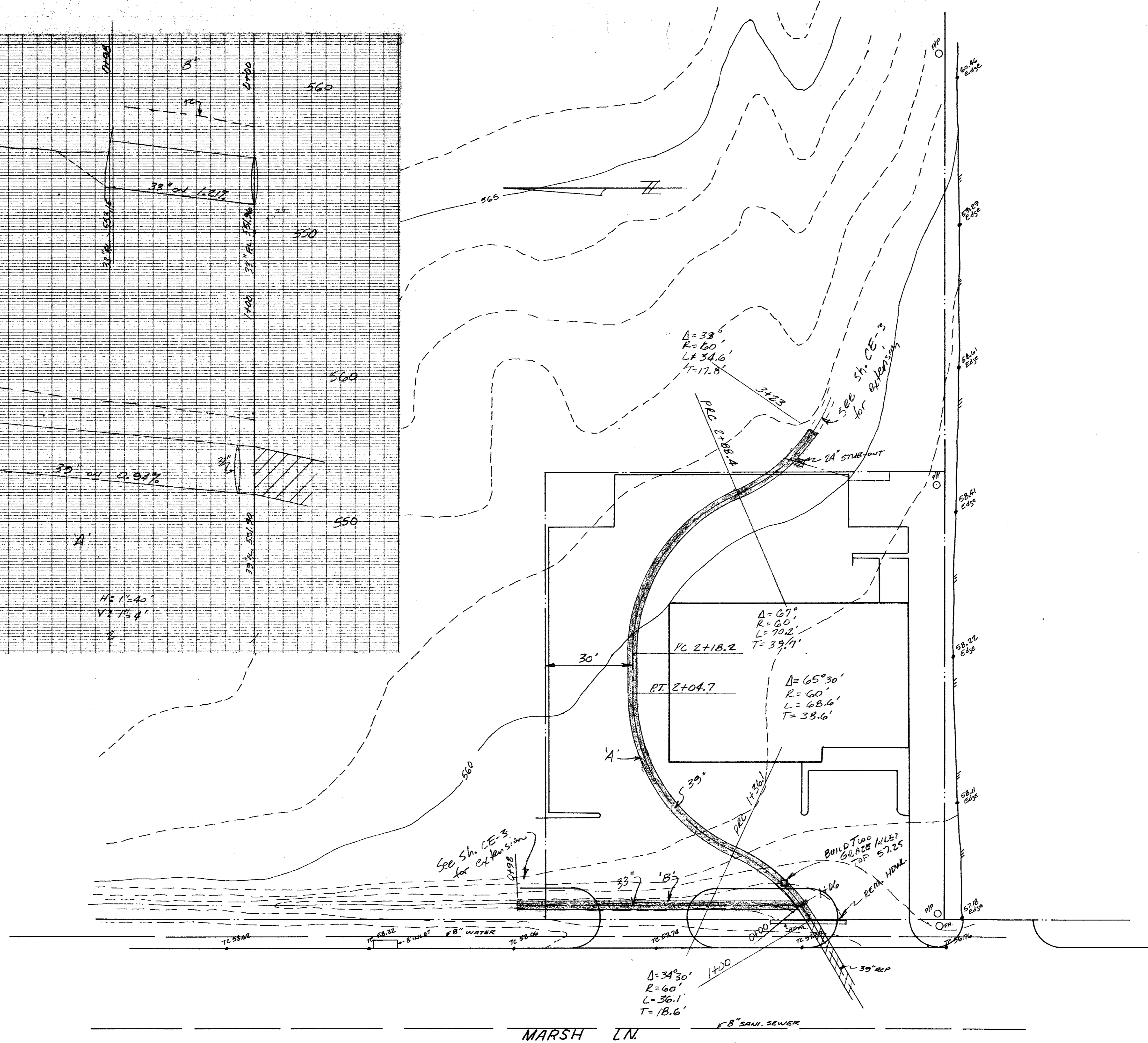
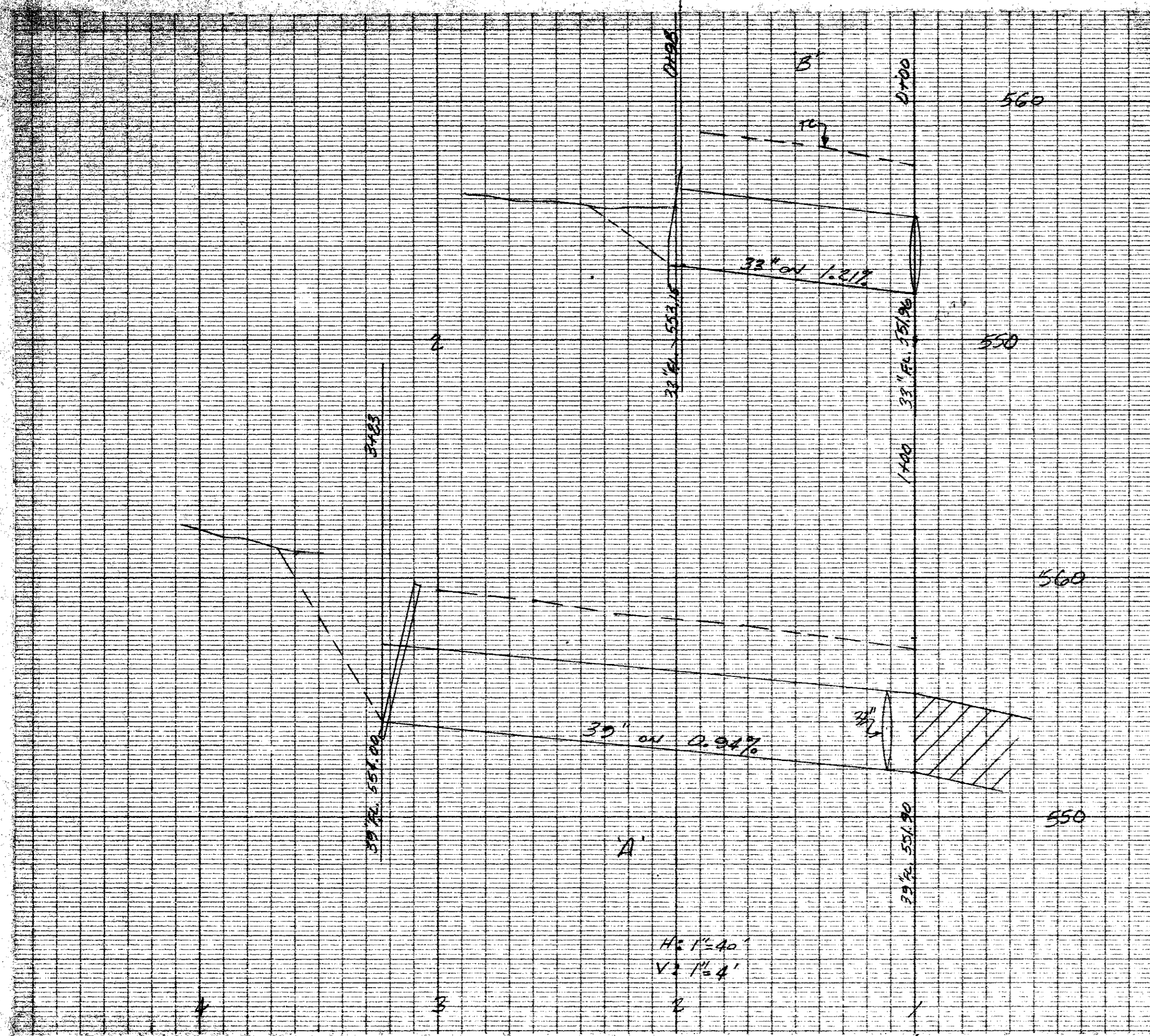

AS BUILT PLANS  
 THE INTENT OF THE OWNER WAS TO CONSTRUCT THE IMPROVEMENTS ACCORDING TO THESE PLANS AS APPROVED BY THE CITY. THE LINES AND GRADES WERE SET ON THE GROUND FOR CONSTRUCTION ACCORDING TO SMO PLANS. THE OWNER OR ENGINEER DID NOT VERIFY LINES OR GRADES AFTER CONSTRUCTION. WE ARE NOT AWARE OF ANY CHANGES OR REVISIONS TO THESE PLANS DURING CONSTRUCTION OTHER THAN THOSE SHOWN.  
 BY: [Signature] DATE: 1/22/86

MARSH LN.

REVISED BY	DATE	COMMENT
	30 Nov 84	Rev. to incl. w/total project
	24 Jan 84	

FERGUSON-DEERE, INC. CONSULTING ENGINEERS 987 KINGSLEY ROAD DALLAS, TEXAS PHONE 75238 DATE 348-2821	UTILITY PLAN	SCALE H-1"=20' V-1"=1'
	GOODYEAR STORE	SHEET NO.
	GREENHAVEN VILLAGE	CE/2

14200 Marsh

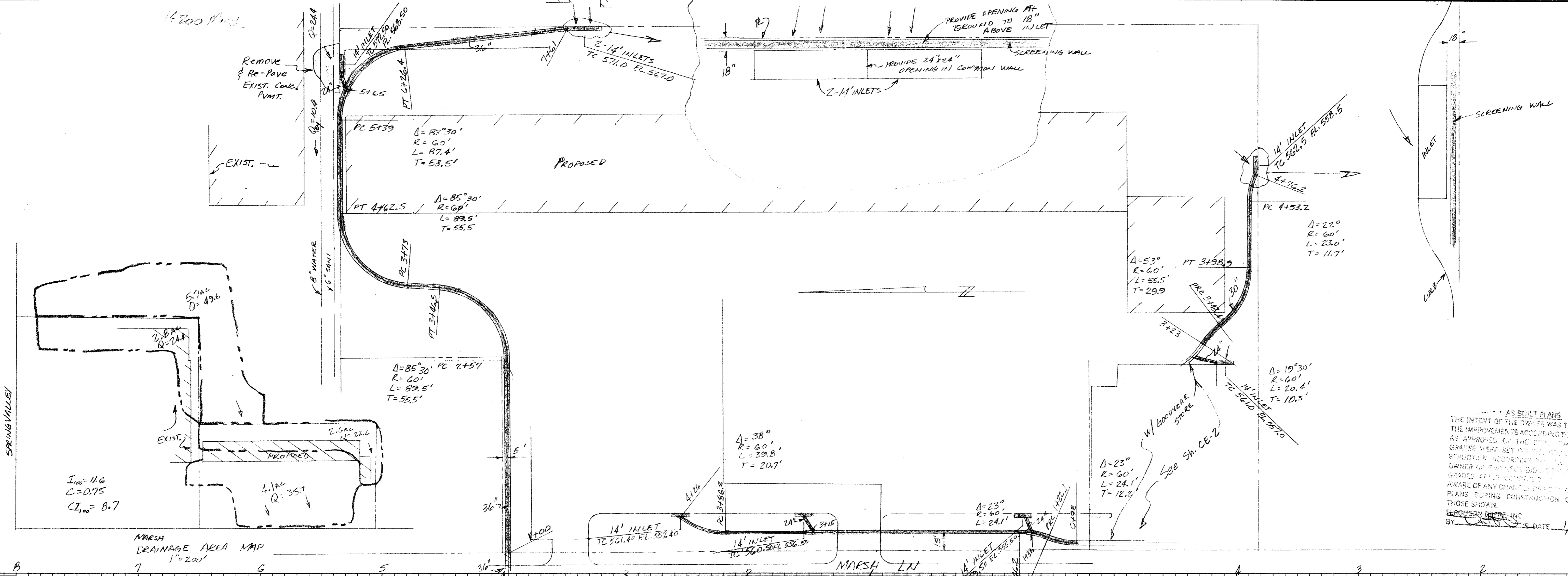

AS BUILT PLANS  
 THE INTENT OF THE OWNER WAS TO CONSTRUCT  
 THE IMPROVEMENTS ACCORDING TO THESE PLANS  
 AS APPROVED BY THE CITY. THE LINES AND  
 GRADES WERE SET ON THE PROJECT BY CON-  
 STRUCTION ACCORDING TO THE CITY. THE  
 OWNER HAS ADVISED THAT HE HAS NOT BEEN  
 GRADED AFTER CONSTRUCTION. WE ARE NOT  
 AWARE OF ANY CHANGES TO THESE  
 PLANS DURING CONSTRUCTION OTHER THAN  
 THOSE SHOWN.  
 FERGUSON-DEERE, INC.  
 BY: [Signature] DATE: 1/2/86

MARSH  
 DRAINAGE AREA MAP  
 1"=200'

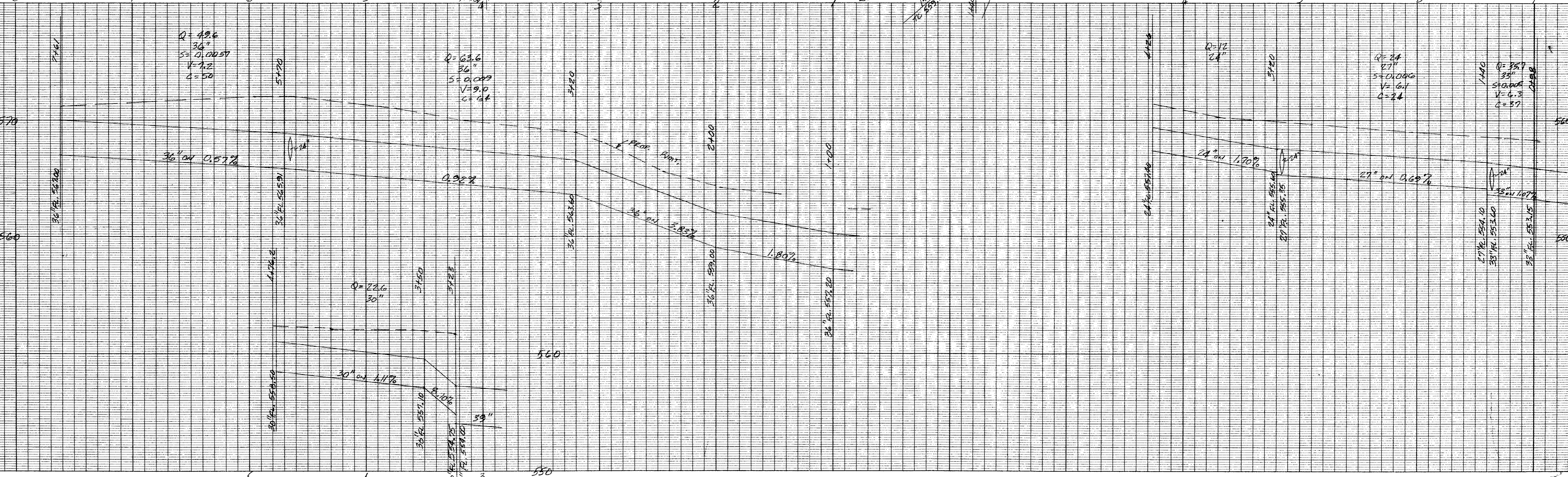

REVISED BY	DATE	COMMENT
DND	4/18/85	REV. INLET @ 1446 on Marsh
DAD	4/18/85	MOVE INLETS @ SCREENING WALL
DND	3/20/85	PARKING REEL - LANDSCAPING

FERGUSON-DEERE, INC. CONSULTING ENGINEERS 9817 KINGSLEY ROAD DALLAS, TEXAS 75238 PHONE 548-2821 DATE:	DRAINAGE PLANS GREENHAVEN VILLAGE	SCALE
		H-1"=40' V-1"=4' SHEET NO. CE/3

TYPING FOOT

14200 Marsh

Remove & Re-Pave EXIST. CONCR. PAVT.

PROPOSED

PROVIDE OPENING AT 18" GRADE TO ABOVE INLET

PROVIDE 24"x24" OPENING IN COMMON WALL

AS BUILT PLANS THE INTENT OF THE OWNER WAS TO CONSTRUCT THE IMPROVEMENTS ACCORDING TO THESE PLANS AS APPROVED BY THE CITY. THE CURBS AND GRADES WERE SET ON THE RECORD FOR CONSTRUCTION ACCORDING TO THE RECORD. THE OWNER OR ENGINEER DID NOT INSURE OR GRADES AFTER CONSTRUCTION. THE OWNER IS NOT AWARE OF ANY CHANGES OR DEVIATIONS TO THESE PLANS DURING CONSTRUCTION OTHER THAN THOSE SHOWN. FERGUSON-DEERE, INC. DATE 1/2/86

MARSH DRAINAGE AREA MAP 1"=200'

I<sub>100</sub> = 11.6  
C = 0.75  
C<sub>I,100</sub> = 8.7

PC 5139 Δ = 83°30' R = 60' L = 87.4' T = 53.5'  
PT 4762.5 Δ = 85°30' R = 60' L = 89.5' T = 55.5'

PC 2757 Δ = 85°30' R = 60' L = 89.5' T = 55.5'

Δ = 38° R = 60' L = 39.8' T = 20.7'

Δ = 23° R = 60' L = 24.1' T = 12.2'

Δ = 19°30' R = 60' L = 20.4' T = 10.5'

Δ = 22° R = 60' L = 23.0' T = 11.7'

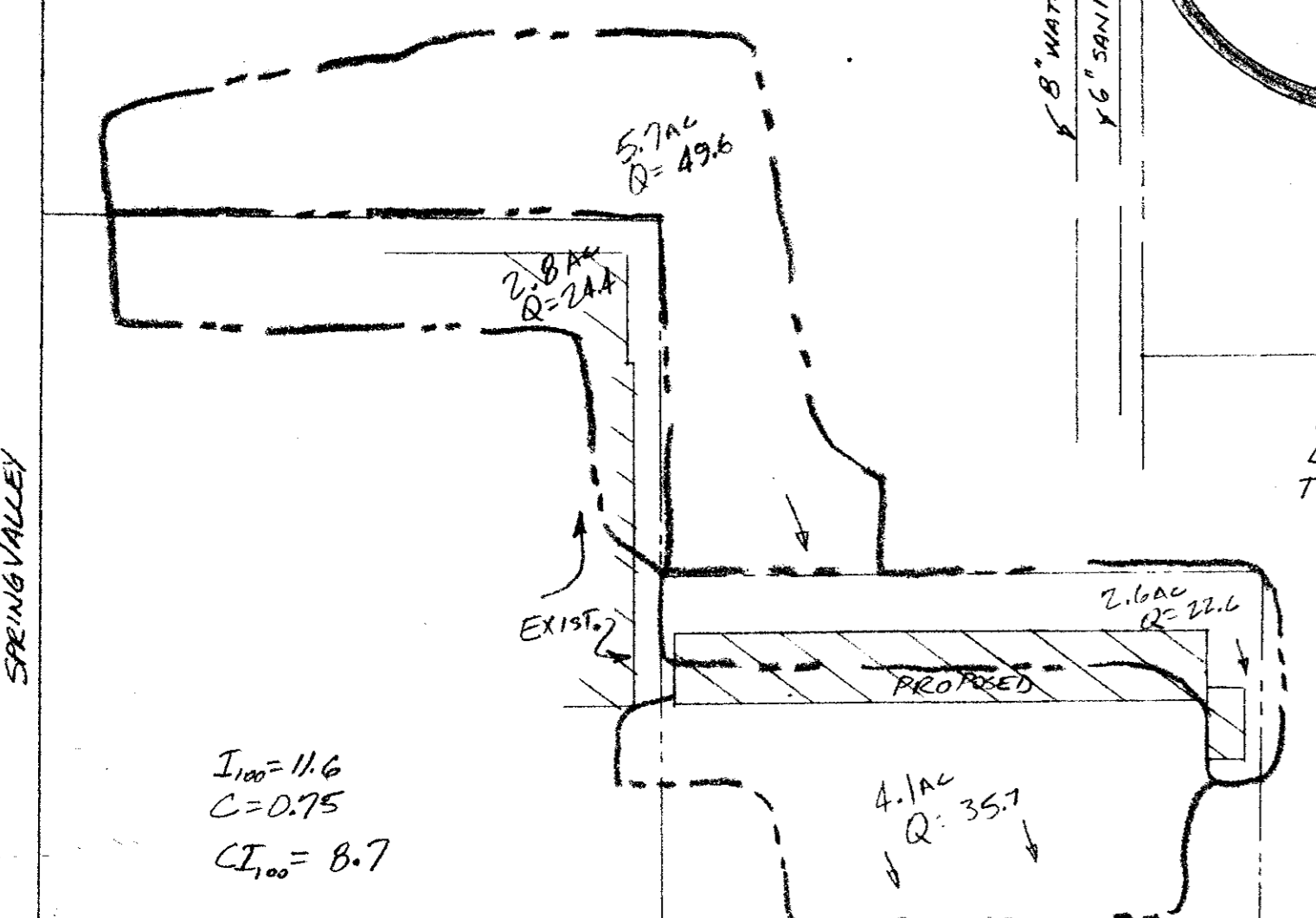

DAD	4/18/85	REV. INLET @ 1466 on Marsh
DAD	4/18/85	MOVE INLETS @ SCREENING WALL
DAD	3/22/85	PARKING REL. - LANDSCAPING
REVISED BY	DATE	COMMENT

FERGUSON-DEERE, INC.  
CONSULTING ENGINEERS  
9817 KINGSLEY ROAD  
DALLAS, TEXAS  
75238  
PHONE 348-2821  
DATE:

DRAINAGE PLANS  
GREENHAVEN VILLAGE

SCALE  
H-1"=40'  
V-1"=4'  
SHEET NO.  
CE/3  
PN 530