

14' Marsh

Remove & Re-Pave EXIST. CONCR. PAVT.

PROPOSED

PROVIDE OPENING AT 18" GROUND TO ABOVE INLET

PROVIDE 24"x24" OPENING IN COMMON WALL

AS BUILT PLANS THE INTENT OF THE OWNER WAS TO CONSTRUCT THE IMPROVEMENTS ACCORDING TO THESE PLANS AS APPROVED BY THE CITY. THE CHANGES AND GRADES WERE SET ON THE RECORD FOR CONSTRUCTION ACCORDING TO THE RECORD. THE OWNER OR ENGINEER DID NOT REVIEW THE RECORD FOR GRADES AFTER CONSTRUCTION. THE OWNER IS NOT AWARE OF ANY CHANGES OR IMPROVEMENTS TO THESE PLANS DURING CONSTRUCTION OTHER THAN THOSE SHOWN. FERGUSON-DEERE, INC. DATE 1/2/86

MARSH DRAINAGE AREA MAP 1"=200'

I₁₀₀ = 11.6
C = 0.75
C_{I,100} = 8.7

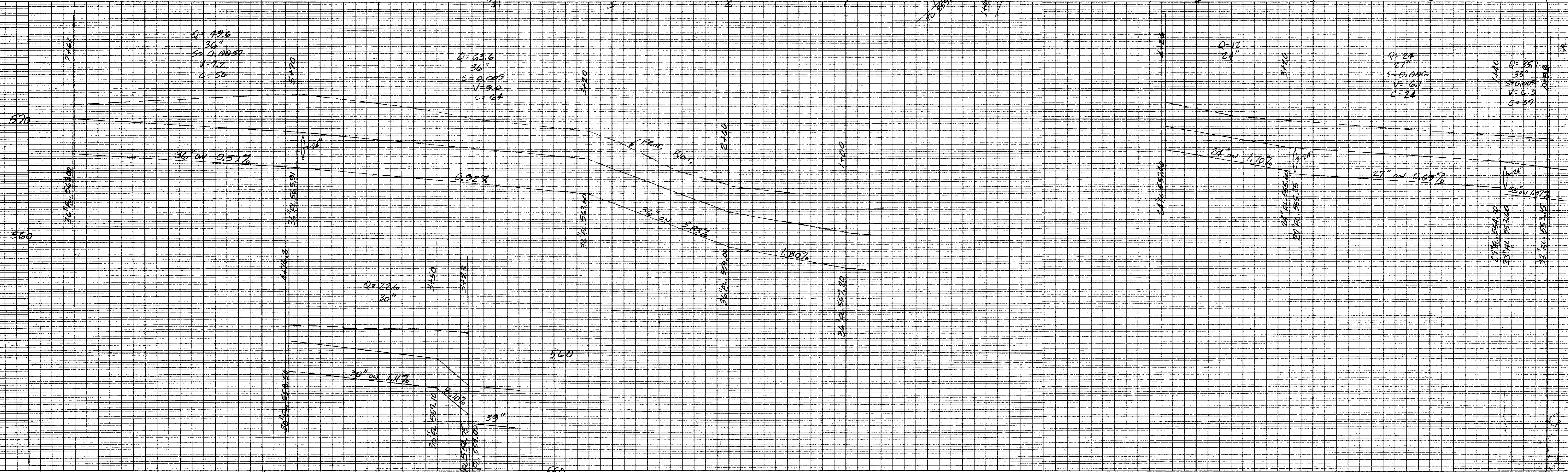
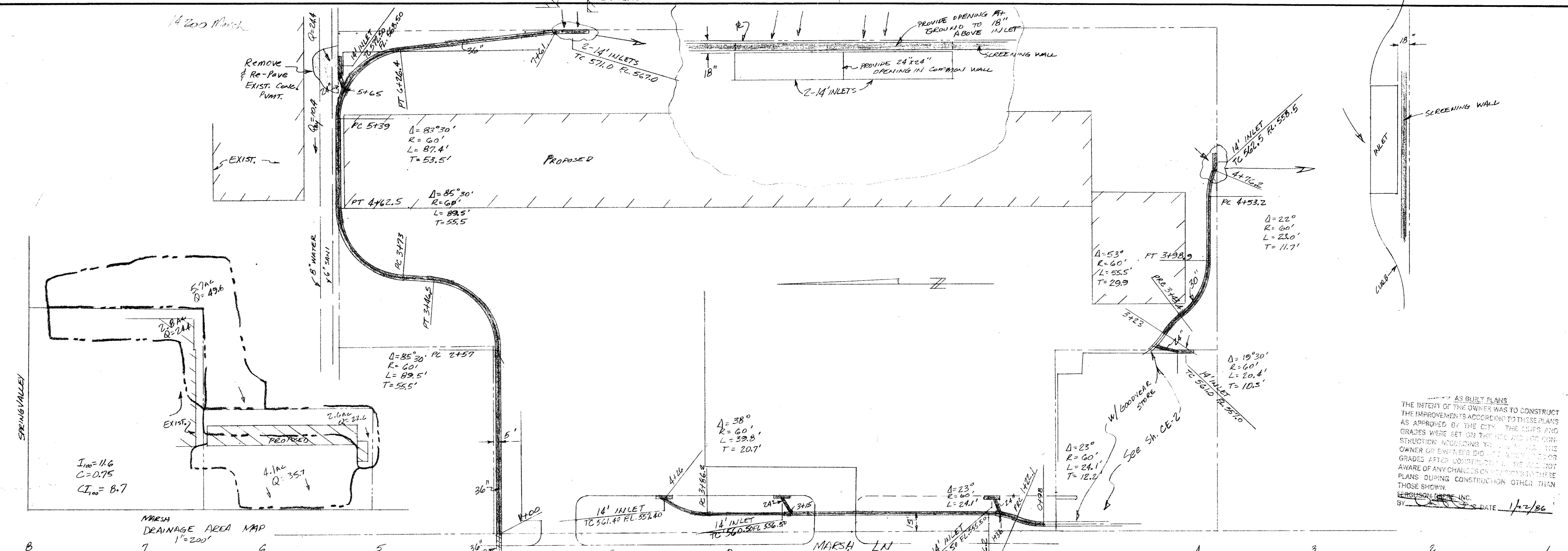

DAD	4/18/85	REV. INLET @ 146 on Marsh
DAD	4/18/85	MOVE INLETS @ SCREENING WALL
DAD	3/22/85	PARKING REL. - LANDSCAPING
REVISED BY	DATE	COMMENT

FERGUSON-DEERE, INC.
CONSULTING ENGINEERS
9817 KINGSLEY ROAD
DALLAS, TEXAS
75238
PHONE 348-2821
DATE

DRAINAGE PLANS
GREENHAVEN VILLAGE

SCALE
H-1"=40'
V-1"=4'
SHEET NO.
CE/3