

Install Water Services and Sewer laterals at Locations Designated by Owner

NOTE:  
 1. All Sanitary Sewer Shall Be P.V.C. Pipe  
 2. Water Meter Details, Construction and Installation Shall Be According to City of Addison Standard Details

**AS BUILT PLANS**  
 THE INTENT OF THE OWNER WAS TO CONSTRUCT THE IMPROVEMENTS ACCORDING TO THESE PLANS AS APPROVED BY THE CITY. THE LINES AND GRADES WERE SET ON THE GROUND FOR CONSTRUCTION ACCORDING TO SAID PLANS. THE OWNER OR ENGINEER DID NOT VERIFY LINES OR GRADES AFTER CONSTRUCTION. WE ARE NOT AWARE OF ANY CHANGES OR REVISIONS TO THESE PLANS DURING CONSTRUCTION OTHER THAN THOSE SHOWN.  
 FERGUSON-DEERE, INC.  
 BY: \_\_\_\_\_ DATE 1/22/86

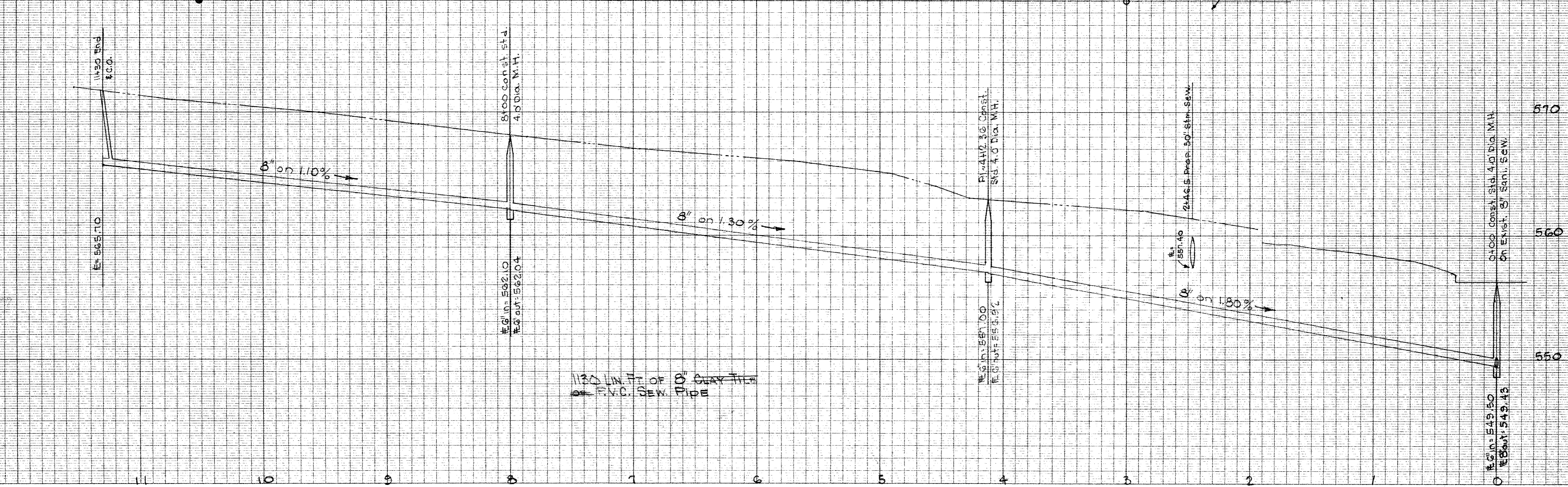

1130 LIN. FT. OF 8\"/>

NO. 1225-PLAN PROFILE PLATE A  
 "CLEARPRINT PAPER CO."  
 MADE IN U.S.A.

B.G. 3/20/85 P.V.C. Pipe & Water-meter Note Added  
 REVISED BY DATE COMMENT

FERGUSON-DEERE, INC.  
 CONSULTING ENGINEERS  
 9817 KINGSLEY ROAD  
 DALLAS, TEXAS  
 75238  
 PHONE 348-2821  
 DATE OCT. 18, 1984

WATER & SEWER MAINS  
 GREENHAVEN VILLAGE  
 SHOPPING CTR. ADDITION

SCALE  
 H-1"=40'  
 V-1"=5'  
 SHEET NO.  
 CE/11