

CURVE DATA				
CURVE NO.	Δ	R	T	L
1	11° 06' 06"	112.0'	13.85'	27.57'
2	142° 08' 11"	2.0'	5.83'	4.79'
3	89° 49' 44"	2.0'	1.99'	3.14'

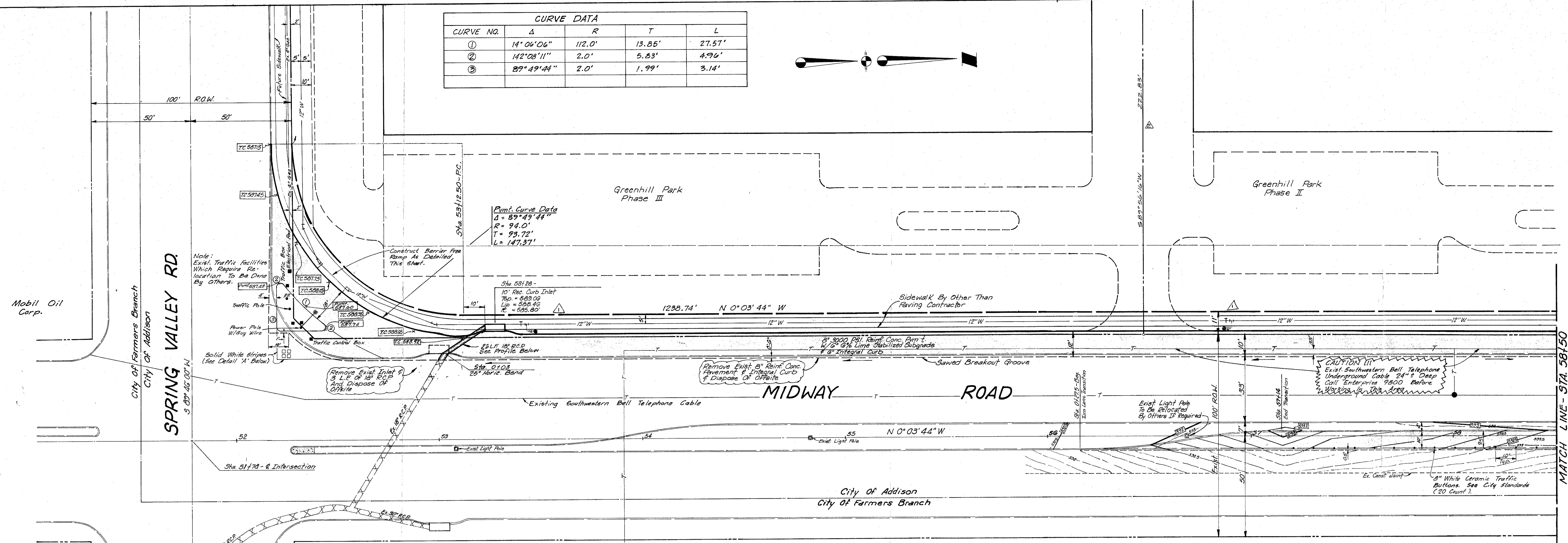

Note: All Dimensions Are To Face Of Curb.

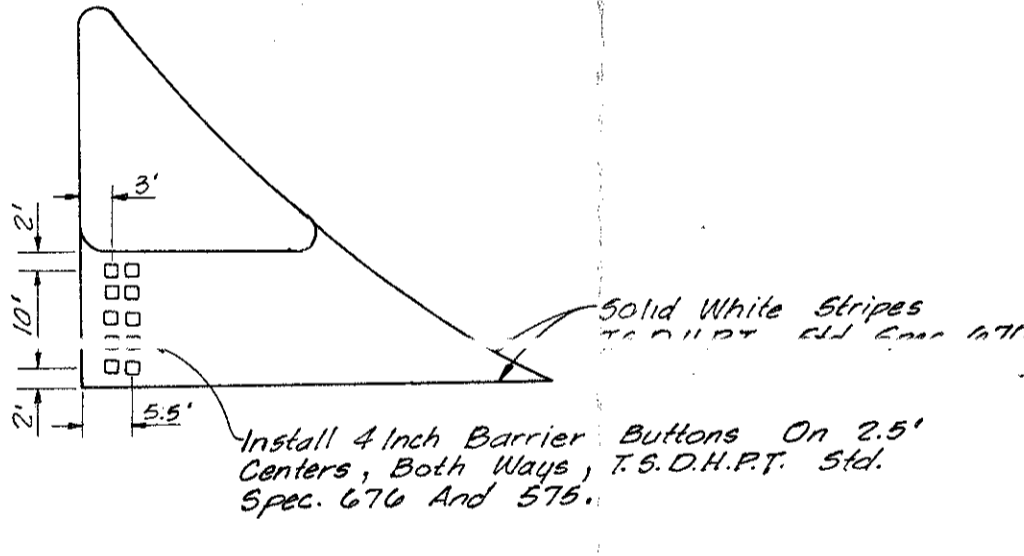
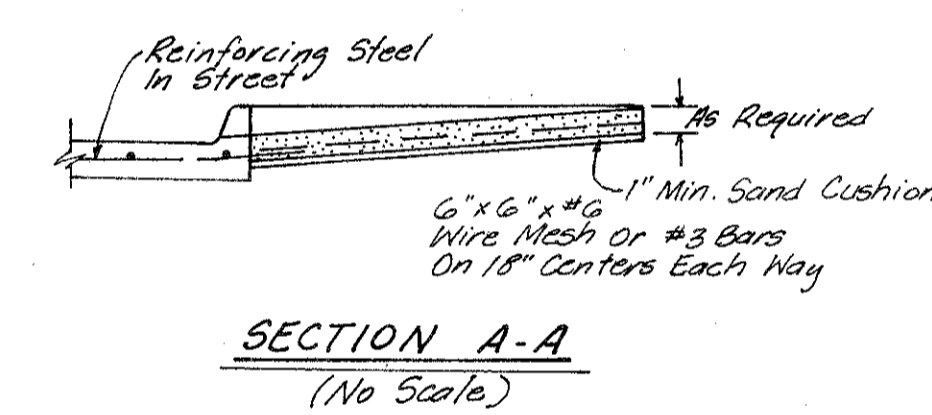
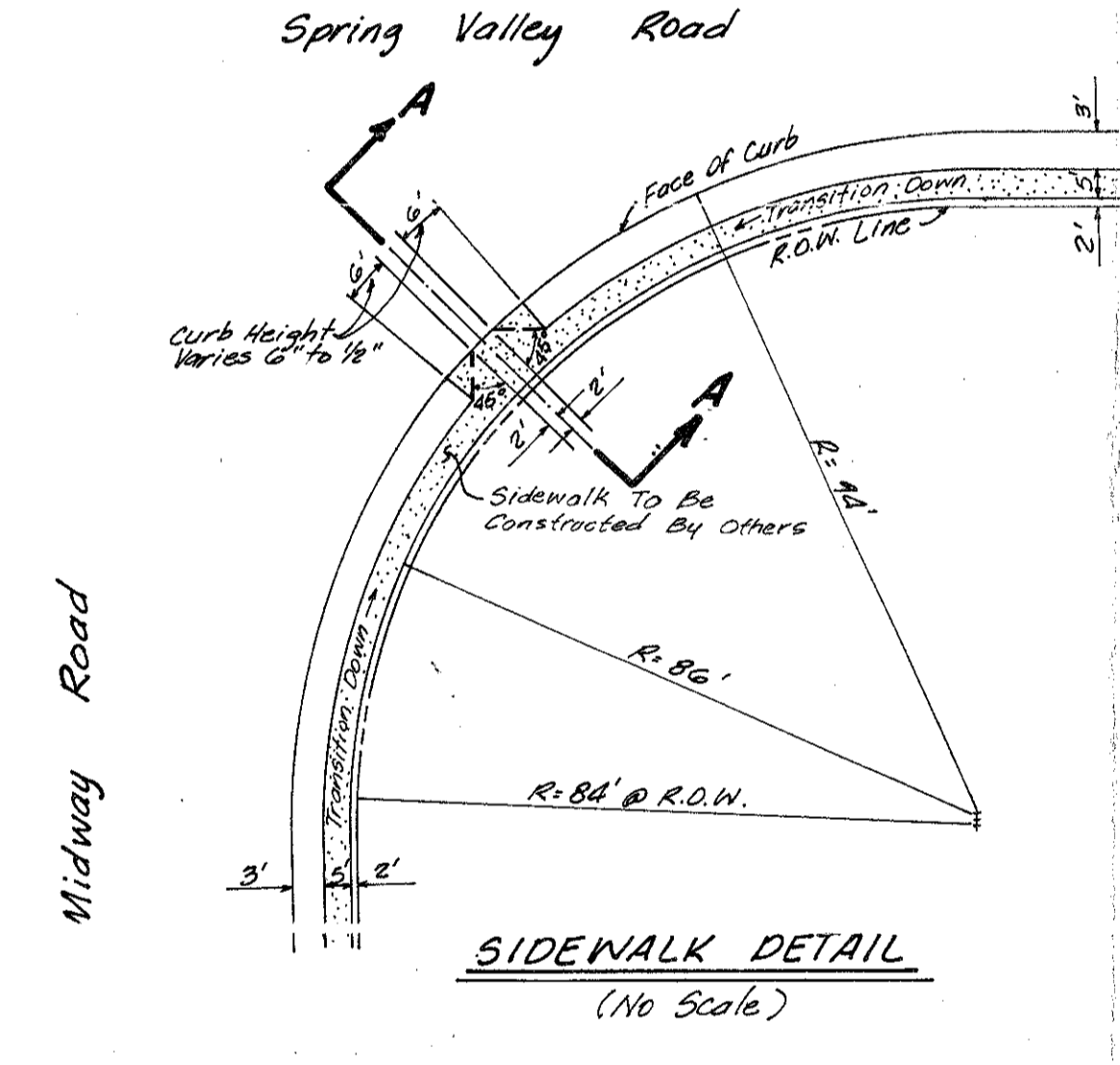
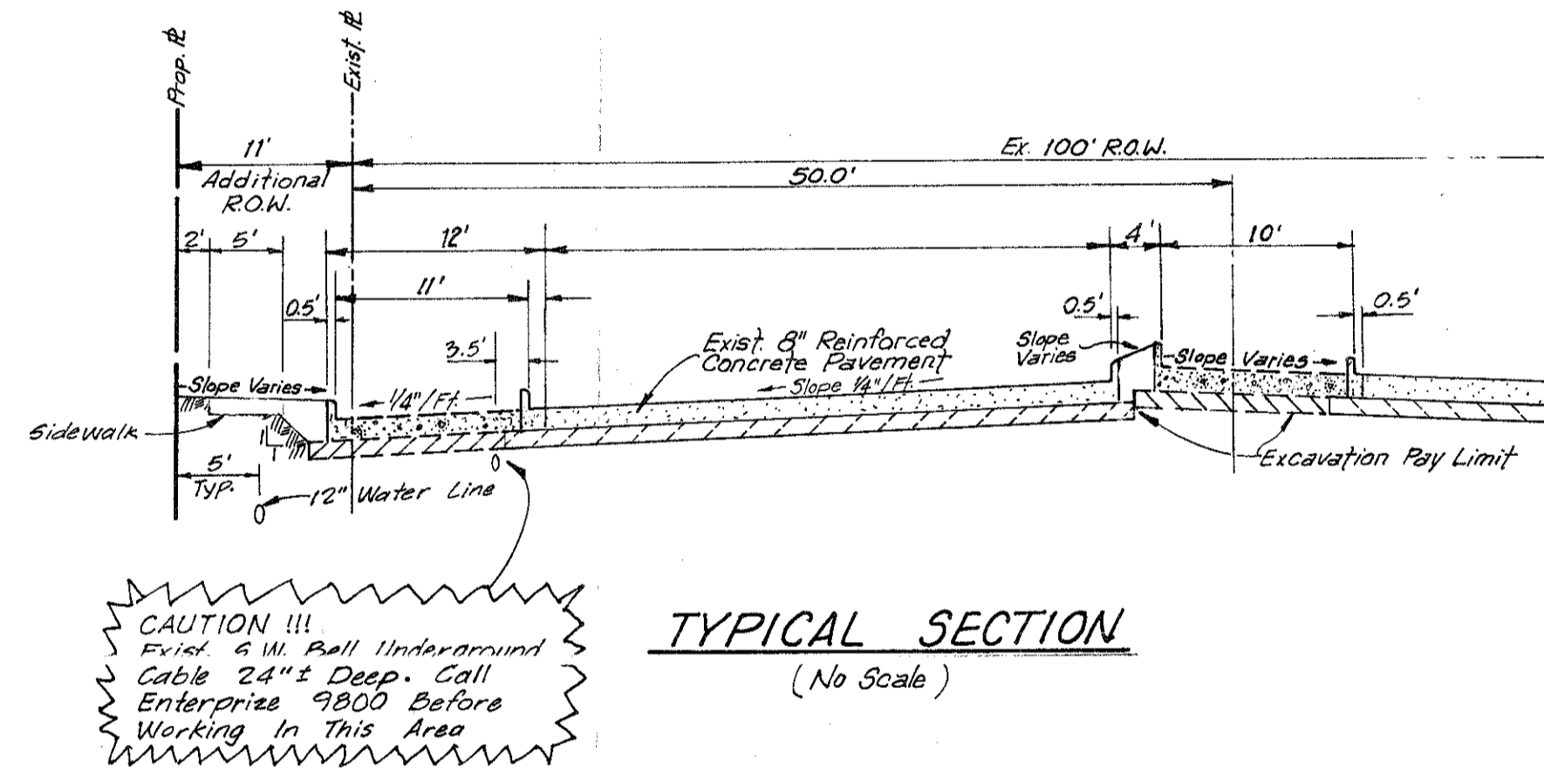

- PERKMARK**
- | NO. | DESCRIPTION  | ELEVATION |
|-----|--|-----------|
| 1.  | Found "O" on the southwest corner of the Greenhill School brick sign, standing on the northeast corner of the Spring Valley Road and Midway Road intersection. | 588.18    |
| 2.  | Found "O" in center of west headwall of triple 7' x 4' box culvert under Midway Road, approximately 115 feet south of Greenhill Park northeast corner.         | 589.78    |

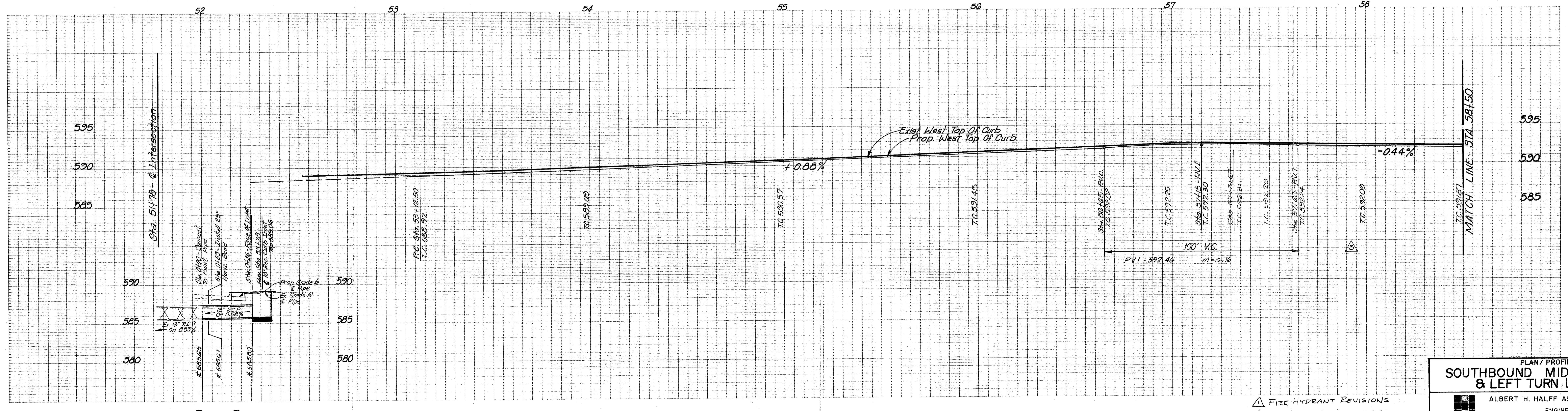

**INLET RELOCATION**

Chris Spang  
April 19, 1985

PLAN / PROFILE  
**SOUTHBOUND MIDWAY ROAD & LEFT TURN LANE**

ALBERT H. HALFF ASSOCIATES, INC.  
ENGINEERS & SCIENTISTS

DESIGN	DRAWN	DATE	SCALE	NOTES	FILE	NO.
C.S.S.	Bev	Mar 85	11" x 20"	11" x 5"		

AVG. 7783

PHASE ONE

**GREENHILL PARK**

FOR THE TRAMMELL CROW COMPANY  
ADDISON, TEXAS

214-969-6888  
Project Number  
**8420**  
Date Issued  
Revisions