

2811 MCKINNEY AVENUE, SUITE 207
DALLAS, TEXAS 75204 214 855-0335

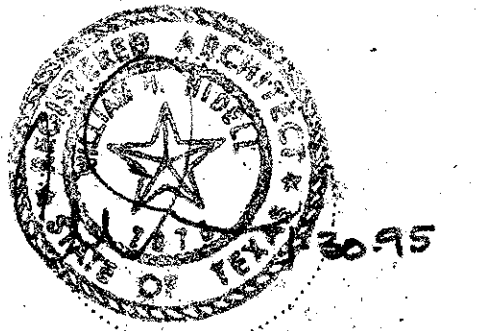

LAKE/PLATO ARCHITECTS, INC.
311 Third Street, Ste. 200
San Antonio, Texas 78205
(210) 227-3335

SASAKI ASSOCIATES, INC.
1925 San Jacinto
Dallas, Texas 75201
(214) 922-9380

RAYMOND L. GOODSON, JR., P.E.
10440 N. Central Exp. #600
Dallas, Texas 75231
(214) 739-8100

RONALD G. GERMAN, P.E.
11325 Pegasus, W102
Dallas, Texas 75238
(214) 553-8113

PACHECO KOCH, INC.
9401 LBJ Fwy., #300
Dallas, Texas 75243
(214) 235-3031

Revisions

1.	3/6/95

Job No. 93031 A

Issue Date: 12/29/94

Drawn By:

Checked By:

Sheet No.

of:

C7

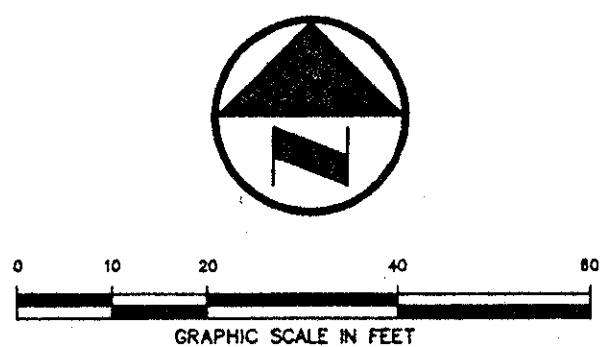
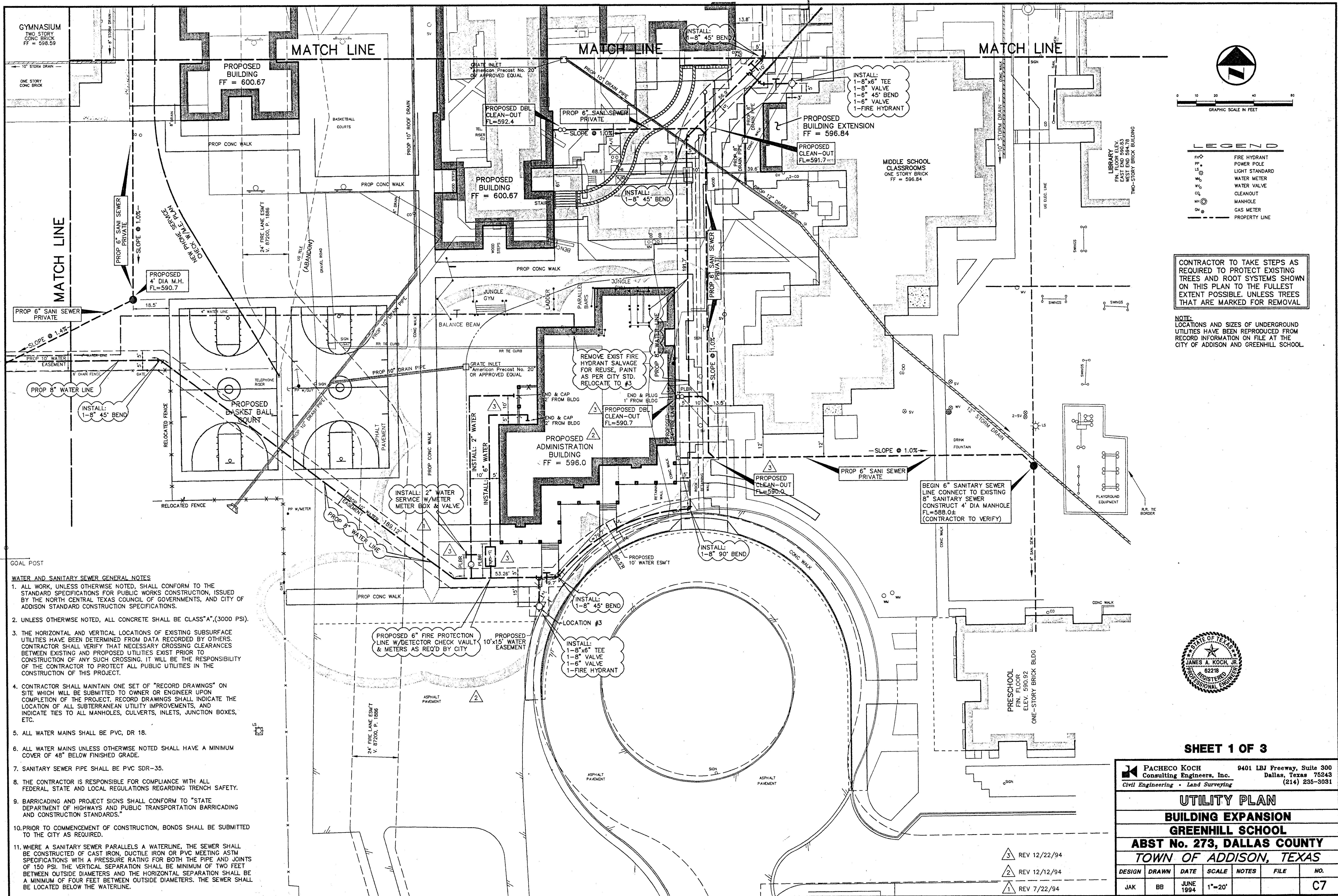

LEGEND

PH	FIRE HYDRANT
PP	POWER POLE
LS	LIGHT STANDARD
WM	WATER METER
WV	WATER VALVE
CC	CLEAN-OUT
MH	MANHOLE
GM	GAS METER
- - -	PROPERTY LINE

CONTRACTOR TO TAKE STEPS AS REQUIRED TO PROTECT EXISTING TREES AND ROOT SYSTEMS SHOWN ON THIS PLAN TO THE FULLEST EXTENT POSSIBLE, UNLESS TREES THAT ARE MARKED FOR REMOVAL

NOTE: LOCATIONS AND SIZES OF UNDERGROUND UTILITIES HAVE BEEN REPRODUCED FROM RECORD INFORMATION ON FILE AT THE CITY OF ADDISON AND GREENHILL SCHOOL.

- WATER AND SANITARY SEWER GENERAL NOTES**
1. ALL WORK, UNLESS OTHERWISE NOTED, SHALL CONFORM TO THE STANDARD SPECIFICATIONS FOR PUBLIC WORKS CONSTRUCTION, ISSUED BY THE NORTH CENTRAL TEXAS COUNCIL OF GOVERNMENTS, AND CITY OF ADDISON STANDARD CONSTRUCTION SPECIFICATIONS.
 2. UNLESS OTHERWISE NOTED, ALL CONCRETE SHALL BE CLASS "A", (3000 PSI).
 3. THE HORIZONTAL AND VERTICAL LOCATIONS OF EXISTING SUBSURFACE UTILITIES HAVE BEEN DETERMINED FROM DATA RECORDED BY OTHERS. CONTRACTOR SHALL VERIFY THAT NECESSARY CROSSING CLEARANCES BETWEEN EXISTING AND PROPOSED UTILITIES EXIST PRIOR TO CONSTRUCTION OF ANY SUCH CROSSING. IT WILL BE THE RESPONSIBILITY OF THE CONTRACTOR TO PROTECT ALL PUBLIC UTILITIES IN THE CONSTRUCTION OF THIS PROJECT.
 4. CONTRACTOR SHALL MAINTAIN ONE SET OF "RECORD DRAWINGS" ON SITE WHICH WILL BE SUBMITTED TO OWNER OR ENGINEER UPON COMPLETION OF THE PROJECT. RECORD DRAWINGS SHALL INDICATE THE LOCATION OF ALL SUBTERRANEAN UTILITY IMPROVEMENTS, AND INDICATE TIES TO ALL MANHOLES, CULVERTS, INLETS, JUNCTION BOXES, ETC.
 5. ALL WATER MAINS SHALL BE PVC, DR 18.
 6. ALL WATER MAINS UNLESS OTHERWISE NOTED SHALL HAVE A MINIMUM COVER OF 48" BELOW FINISHED GRADE.
 7. SANITARY SEWER PIPE SHALL BE PVC SDR-35.
 8. THE CONTRACTOR IS RESPONSIBLE FOR COMPLIANCE WITH ALL FEDERAL, STATE AND LOCAL REGULATIONS REGARDING TRENCH SAFETY.
 9. BARRICADING AND PROJECT SIGNS SHALL CONFORM TO "STATE DEPARTMENT OF HIGHWAYS AND PUBLIC TRANSPORTATION BARRICADING AND CONSTRUCTION STANDARDS."
 10. PRIOR TO COMMENCEMENT OF CONSTRUCTION, BONDS SHALL BE SUBMITTED TO THE CITY AS REQUIRED.
 11. WHERE A SANITARY SEWER PARALLELS A WATERLINE, THE SEWER SHALL BE CONSTRUCTED OF CAST IRON, DUCTILE IRON OR PVC MEETING ASTM SPECIFICATIONS WITH A PRESSURE RATING FOR BOTH THE PIPE AND JOINTS OF 150 PSI. THE VERTICAL SEPARATION SHALL BE MINIMUM OF TWO FEET BETWEEN OUTSIDE DIAMETERS AND THE HORIZONTAL SEPARATION SHALL BE A MINIMUM OF FOUR FEET BETWEEN OUTSIDE DIAMETERS. THE SEWER SHALL BE LOCATED BELOW THE WATERLINE.

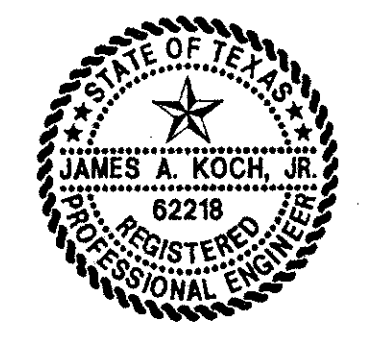

SHEET 1 OF 3

PACHECO KOCH
Consulting Engineers, Inc.
9401 LBJ Freeway, Suite 300
Dallas, Texas 75243
(214) 235-3031
Civil Engineering • Land Surveying

UTILITY PLAN
BUILDING EXPANSION
GREENHILL SCHOOL
ABST No. 273, DALLAS COUNTY
TOWN OF ADDISON, TEXAS

DESIGN	DRAWN	DATE	SCALE	NOTES	FILE	NO.
JAK	BB	JUNE 1994	1"=20'			C7

REV 12/22/94
REV 12/12/94
REV 7/22/94

PK NO: 1082-94-098 DWG NO: 1082-28A