

SCALE 1" = 60'

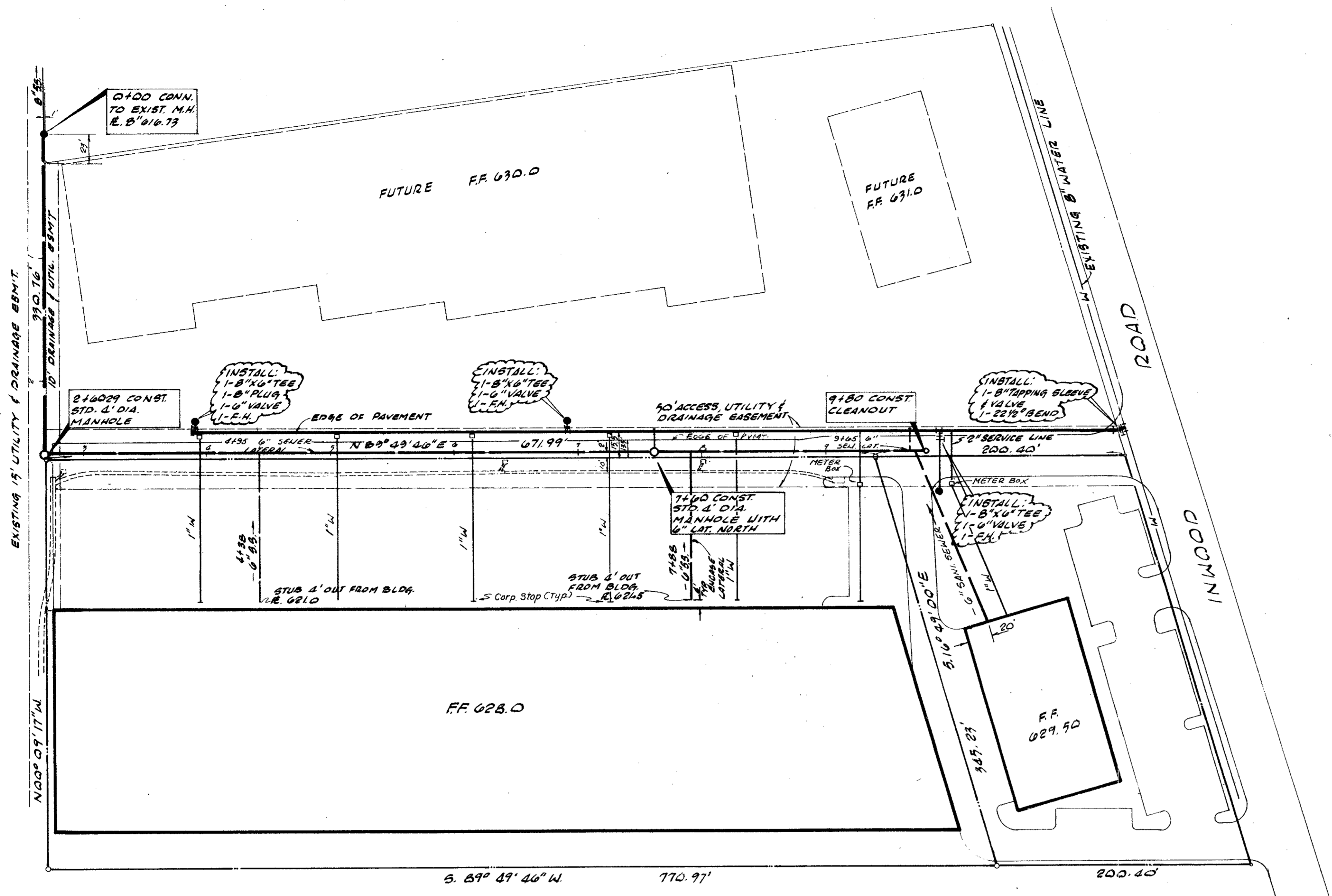

- GENERAL NOTES
1. All materials and construction shall conform to the City of Addison requirements. (CITY OF DALLAS STDS.)
 2. All water mains to be cast iron Class 150 pipe with 8 mil. thickness polyethylene tube wrap.
 3. All water mains shall have a minimum cover of 48" or as required to clear other utilities.
 4. All water services shall be 1" and 2" copper OR AS SHOWN.
 5. All sewer laterals shall be 6" and located as shown.

CITY OF ADDISON
APPROVED

FOR CONSTRUCTION
Jack W. Dyer
4-8-77

DATE

NOTE: CONTRACTOR IS HEREBY INSTRUCTED TO EXERCISE CARE IN VERIFYING EXISTING UTILITIES. ALL UTILITIES OF ANY MATERIAL AND SIZE SHALL BE APPROVED AND APPLICABLE TO THIS DRAWING. APPROVAL OF THESE DRAWINGS SHALL NOT BE CONSIDERED TO RELIEVE RESPONSIBILITY FOR ANY UTILITIES TO SUCH CODES.

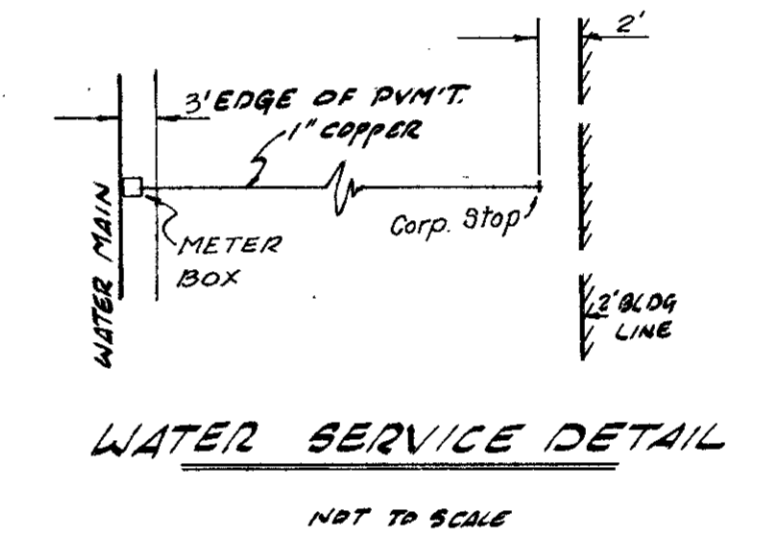

WATER SERVICE DETAIL
NOT TO SCALE

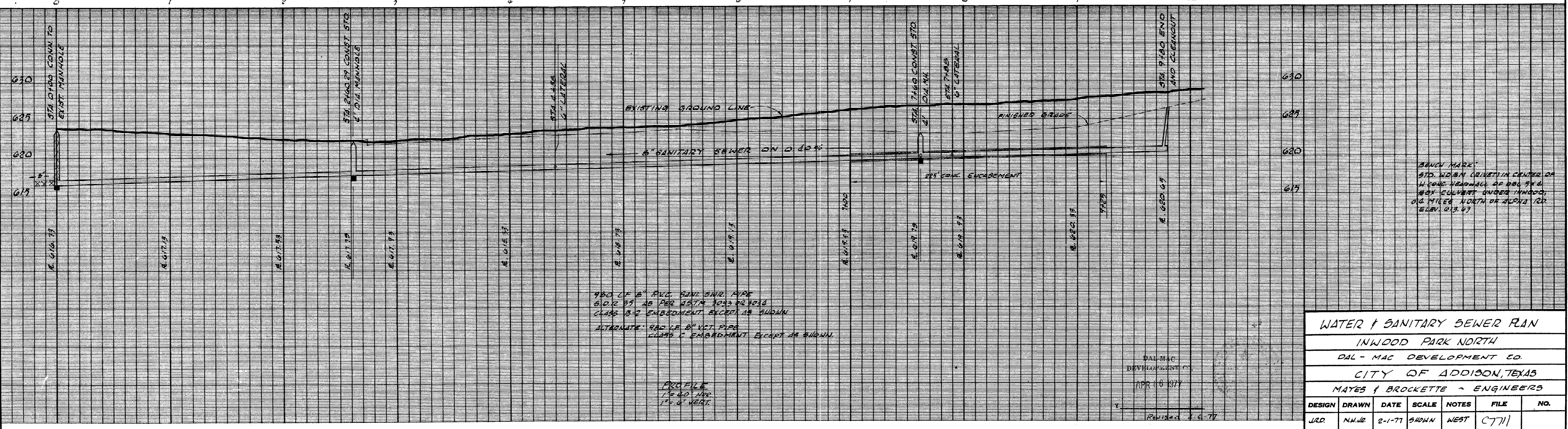

BEARER MARK
STD. NORTH CRUST IN CENTER OF
ALONG HEADWALL OF BOX. THE
BOX COLLECTS UNDER INWOOD,
0.6 MILES NORTH OF ALPHA RD
ELEV. 613.47

480 LB 12\"/>

480 LB 12\"/>

CLASS B-2 EMBODIMENT EXCEPT AS SHOWN.

PRO FILE
7/6/77
T.P. & W.B.

DAL-MAC
DEVELOPMENT CO.
APR 16 1977

Revised 2-6-77

WATER & SANITARY SEWER PLAN
INWOOD PARK NORTH
DAL - MAC DEVELOPMENT CO.
CITY OF ADDISON, TEXAS
MAYES & BROCKETTE - ENGINEERS

DESIGN	DRAWN	DATE	SCALE	NOTES	FILE	NO.
JRD	N.M.J.R.	2-1-77	SHOWN	WEST	C771	