

GENERAL NOTES

1. All materials and workmanship shall be in accordance with the Town of Addison Standards and Specifications.
2. In the event an item is not covered in the Town of Addison Standards and Specifications, the City Engineer's decision shall apply.
3. All water mains 4, 6 & 8, shall be PVC, SD-R18 class 150 water pipe conforming to AWWA C-900-75 with mechanical joint or rubber ring slip joint cast iron fittings. All cast iron fittings will be polywrapped.
4. All water mains shall have a minimum of 42" cover or sufficient cover to clear other utilities.
5. All water mains shall be located as indicated on plans.
6. Gate valves shall be Mueller-brand or approved equal.
7. A No.12 plastic coated copper wire shall be placed in trench over all water lines, the wire will be tied to all valves and fire hydrants.
8. Fire hydrants will be Mueller-Centurion Model.
9. Fire hydrants shall be placed 2-foot back of curb and located as indicated on plans.
10. Bedding material for water shall be sand. Sand shall be placed 6" below the pipe, around the pipe, and 6" above the pipe.
11. All water services shall be sized and indicated on sheet ME-1 by others.

CITY OF ADDISON
 APPROVED
 L. L. ST. JOHN
 9-13-83

CONTRACTOR IS HEREBY INSTRUCTED TO
 COMPLY WITH NATIONAL AND LOCAL CODES
 APPLICABLE TO HIS WORK
 THIS SHALL NOT BE CONSIDERED AS A
 WARRANTY OR IMPLY

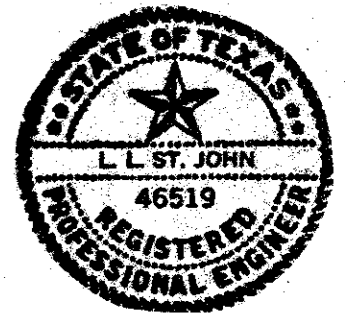

WATER PLAN

**INWOOD PLAZA SHOPPING CENTER
 ADDISON, TEXAS**

SCALE: 1" = 40'	APPROVED BY	DRAWN BY M.M.
DATE: 9-83		
ELISHA FIKE SURVEY, ABSTRACT NO. 478		
ADDISON, DALLAS CO., TEXAS		DRAWING NUMBER 83061



JONES & BOYD INC.
 13000 FLOYD CIRCLE, SUITE 202
 DALLAS, TEXAS 75243
 214-231-0716

ENGINEERS • SURVEYORS • PLANNERS • CONSULTANTS

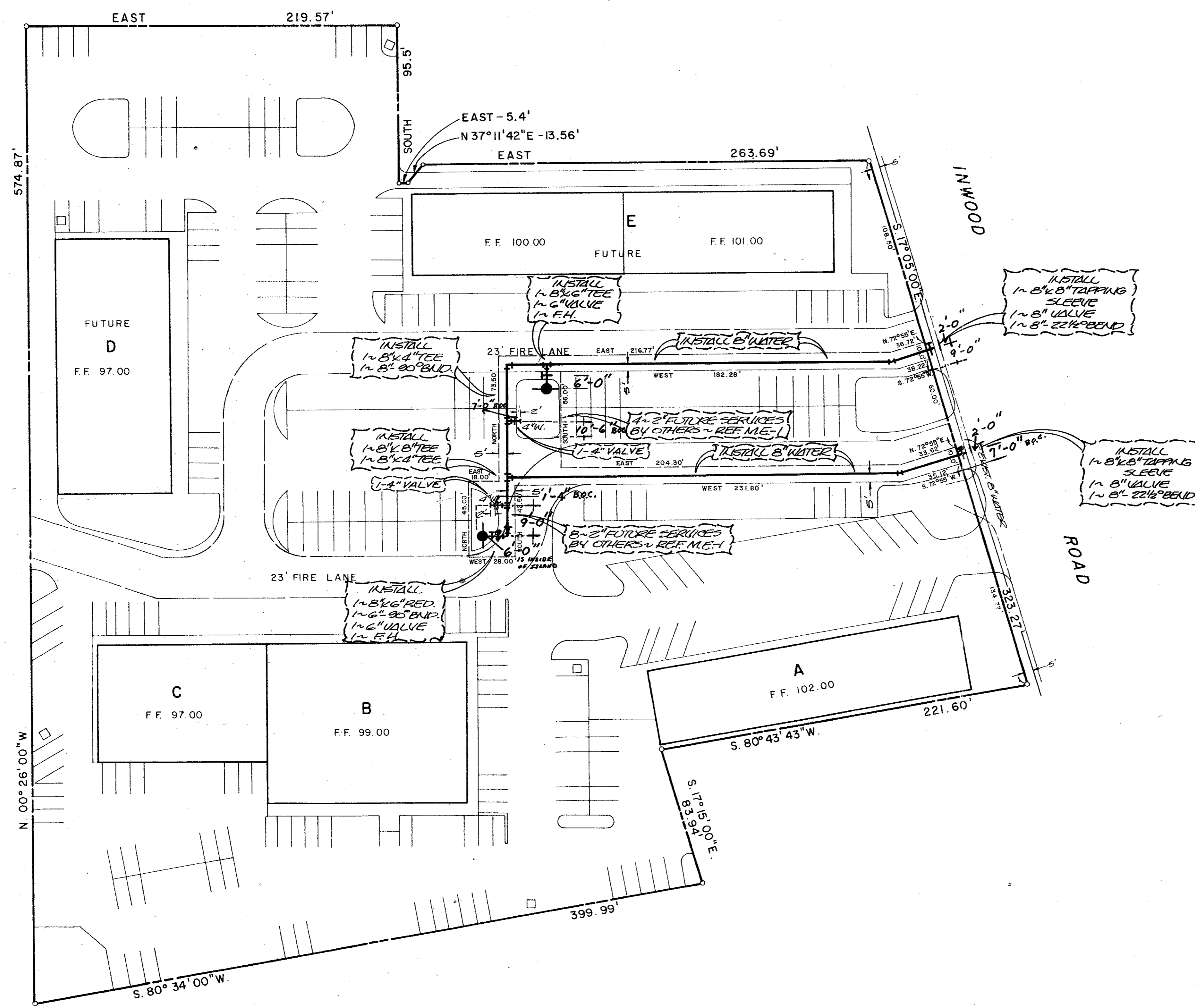

GENERAL NOTES

1. All materials and workmanship shall be in accordance with the Town of Addison Standards and Specifications.
2. In the event an item is not covered in the Town of Addison Standards and Specifications, the City Engineer's decision shall apply.
3. All water mains 4, 6 & 8, shall be PVC, SD-R18 class 150 water pipe conforming to AWWA C-900-75 with mechanical joint or rubber ring slip joint cast iron fittings. All cast iron fittings will be polywrapped.
4. All water mains shall have a minimum of 42" cover or sufficient cover to clear other utilities.
5. All water mains shall be located as indicated on plans.
6. Gate valves shall be Mueller brand or approved equal.
7. A No.12 plastic coated copper wire shall be placed in trench over all water lines, the wire will be tied to all valves and fire hydrants.
8. Fire hydrants will be Mueller Centurion Model.
9. Fire hydrants shall be placed 2-foot back of curb and located as indicated on plans.
10. Bedding material for water shall be sand. Sand shall be placed 6" below the pipe, around the pipe, and 6" above the pipe.
11. All water services shall be sized and indicated on sheet ME 1 by others.



WATER PLAN		
INWOOD PLAZA SHOPPING CENTER ADDISON, TEXAS		
SCALE: 1" = 40'	APPROVED BY:	DRAWN BY: M.M.
DATE: 9-83		
ELISHA FIKE SURVEY, ABSTRACT NO. 478		
ADDISON, DALLAS CO., TEXAS		DRAWING NUMBER: 83061



JONES & BOYD INC.
 12883 FLOYD CIRCLE, SUITE 202
 DALLAS, TEXAS 75243
 214-251-8712

ENGINEERS • SURVEYORS • PLANNERS • CONSULTANTS