

# CITY OF ADDISON DALLAS COUNTY, TEXAS

## CONSTRUCTION PLANS FOR: INWOOD ROAD SEWER LINE AND DOOLEY ROAD WATER LINE EXTENSION

**RECORD  
DRAWINGS**

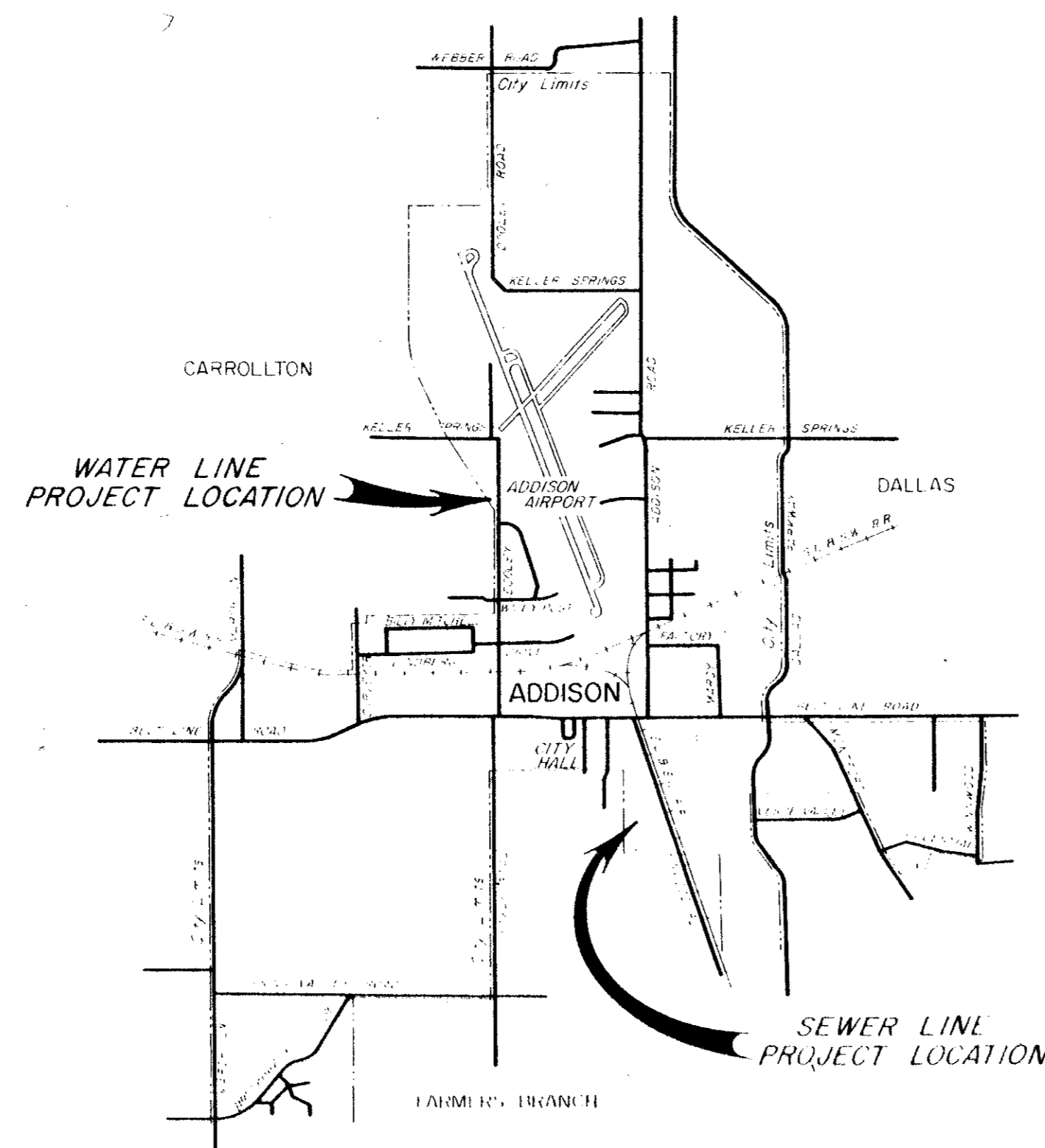

**JERRY J. REDDING - MAYOR  
COUNCILMEN:**

**JOHN B. ALLEN  
FAYE EDMISTON  
LEON HENDERSON  
A. E. MARCY  
TERRY ROBERTS**

**C. J. WEBSTER - CITY ADMINISTRATOR**

**GINN & STACY, INC.**  
CONSULTING ENGINEERS  
DALLAS, TEXAS  
1976

*Drawn 3  
# 2*

DATE	
BY	
SURVEYED	
NOTED	
ALIGNED	
CONSTRUCTED	
NO.	

DATE	
BY	
SURVEYED	
NOTED	
ALIGNED	
CONSTRUCTED	
NO.	

See Sheet  
3 of 5

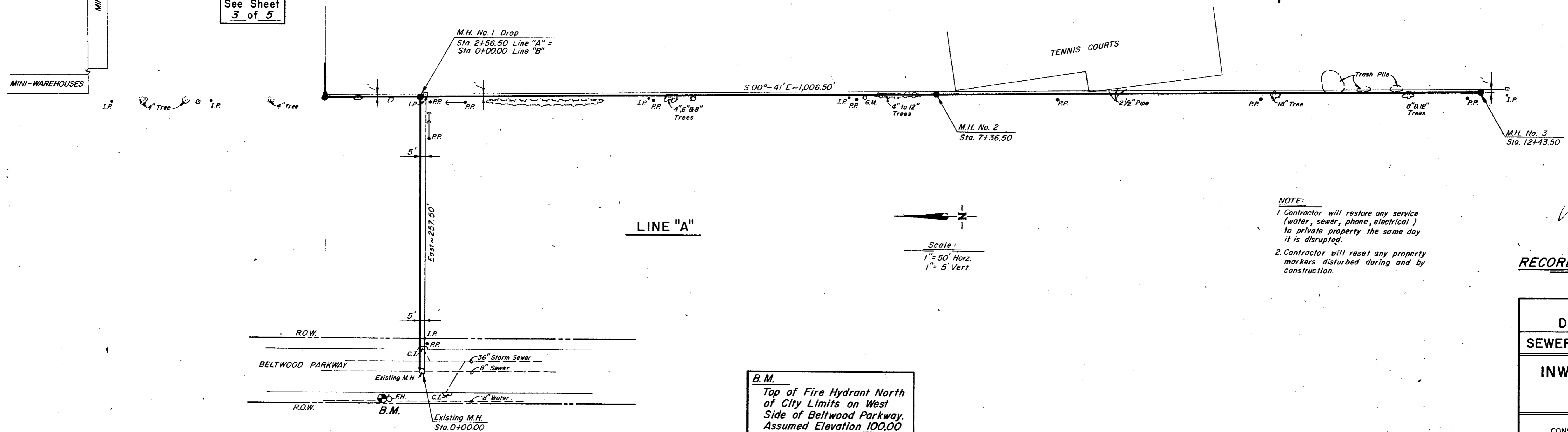

LINE "A"

Scale:  
1" = 50' Horz.  
1" = 5' Vert.

NOTE:  
1. Contractor will restore any service (water, sewer, phone, electrical) to private property the same day it is disrupted.  
2. Contractor will reset any property markers disturbed during and by construction.



RECORD DRAWINGS

B.M.  
Top of Fire Hydrant North of City Limits on West Side of Beltwood Parkway. Assumed Elevation 100.00

CITY OF ADDISON  
DALLAS COUNTY, TEXAS  
SEWER AND WATER IMPROVEMENTS  
INWOOD ROAD SEWER LINE  
LINE "A"

GINN & STACY, INC.  
CONSULTING ENGINEERS - DALLAS, TEXAS  
Designed By: J.O.S. Scale: As Shown  
Drawn By: J.D.M. Date: 1976

Sheet 2 of 5

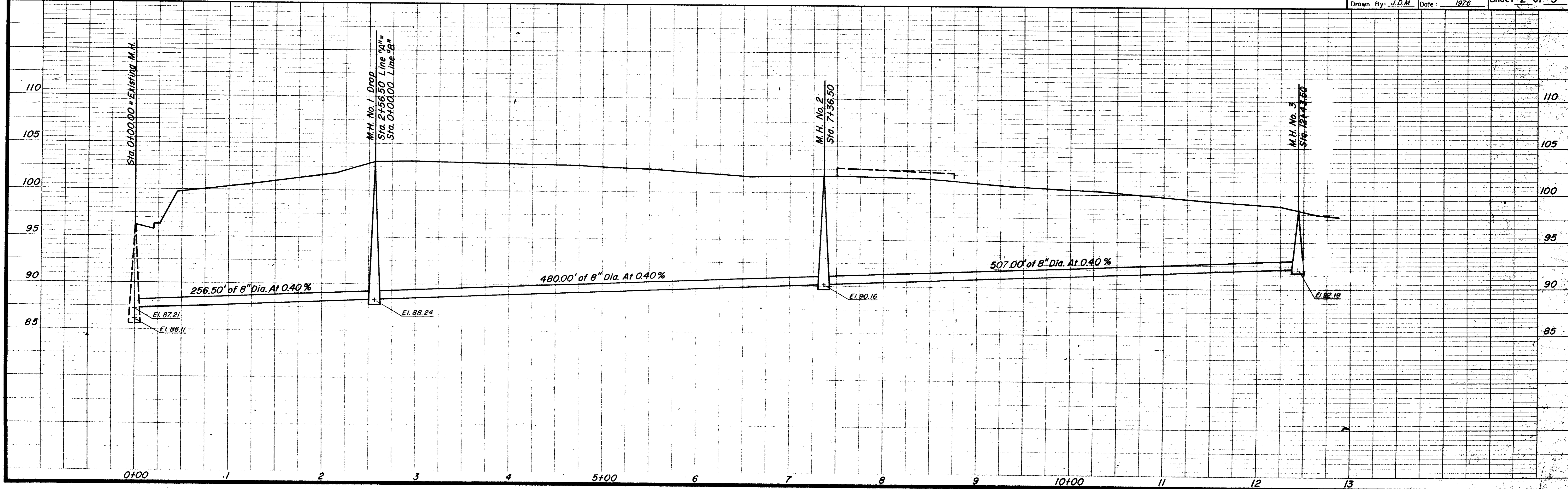

DATE: \_\_\_\_\_  
 BY: \_\_\_\_\_  
 SURVEY: \_\_\_\_\_  
 PLAN: \_\_\_\_\_  
 NOTE BOOK: \_\_\_\_\_  
 NO. \_\_\_\_\_

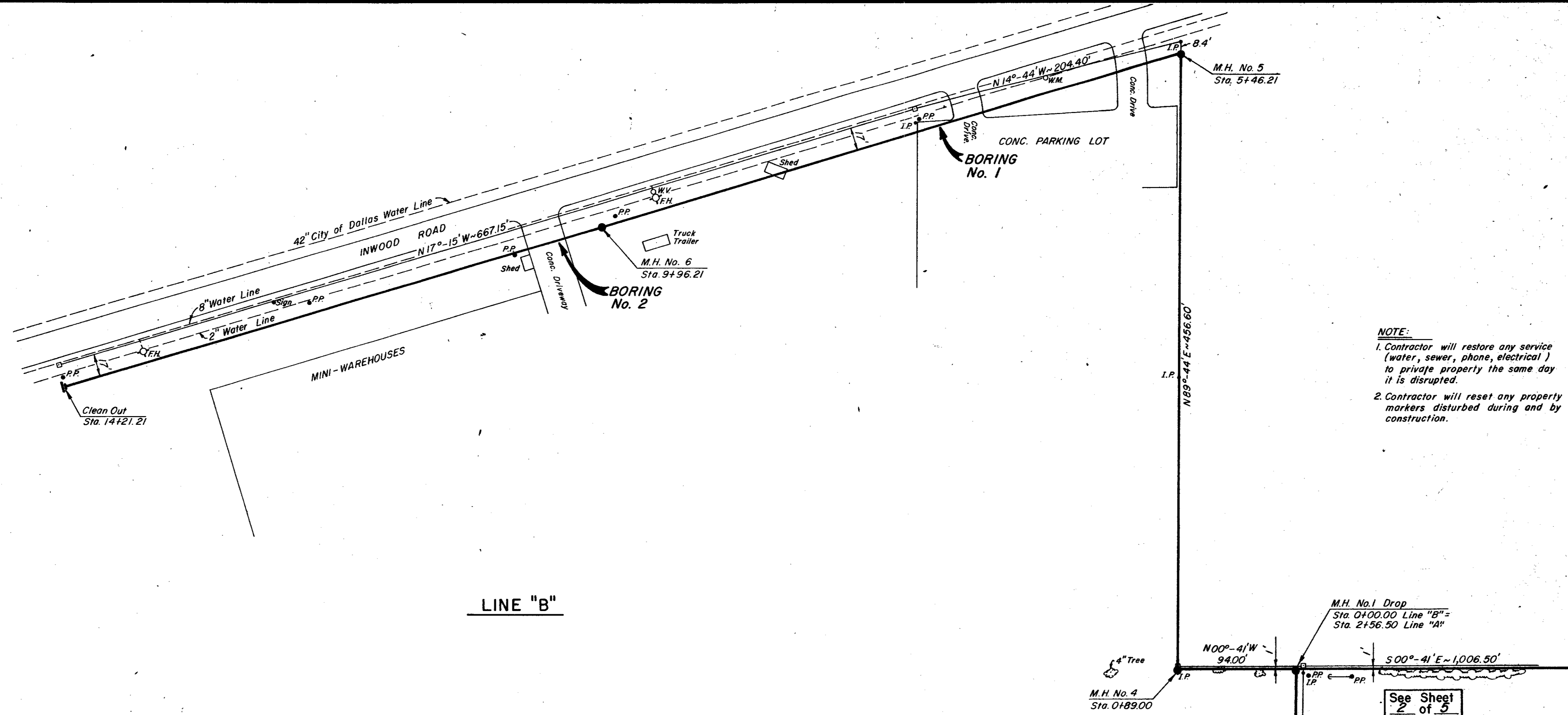

Scale:  
 1" = 50' Horiz.  
 1" = 5' Vert.

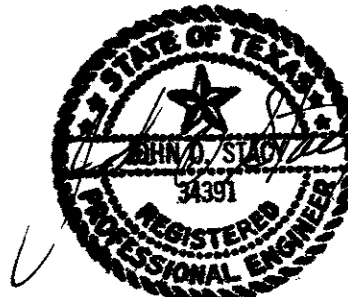

**NOTE:**  
 1. Contractor will restore any service (water, sewer, phone, electrical) to private property the same day it is disrupted.  
 2. Contractor will reset any property markers disturbed during and by construction.

**RECORD DRAWINGS**

CITY OF ADDISON DALLAS COUNTY, TEXAS	
SEWER AND WATER IMPROVEMENTS	
INWOOD ROAD SEWER LINE LINE "B"	
GINN & STACY, INC. CONSULTING ENGINEERS DALLAS, TEXAS	
Designed By: J.O.S.	Scale: As Shown
Drawn By: J.D.M.	Date: 1976
Sheet 3 of 5	

DATE: \_\_\_\_\_  
 BY: \_\_\_\_\_  
 SURVEY: \_\_\_\_\_  
 PROFILE: \_\_\_\_\_  
 NOTE BOOK: \_\_\_\_\_  
 NO. \_\_\_\_\_

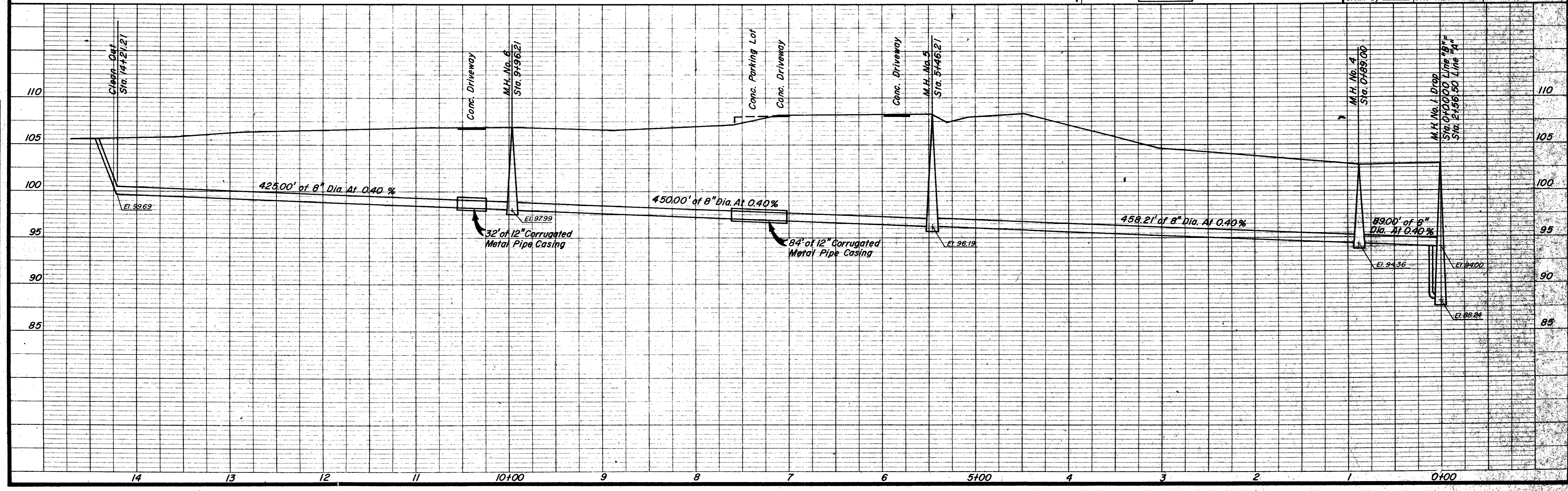

1976  
 DOREY & STACY  
 ENGINEERS  
 36-15

**NOTE:**  
 Station 0+00 Is In The East Edge Of Dooley Road  
 Approximately 700' South Of The Aviation Tower  
 And 27' West Of The Existing Fire Hydrant

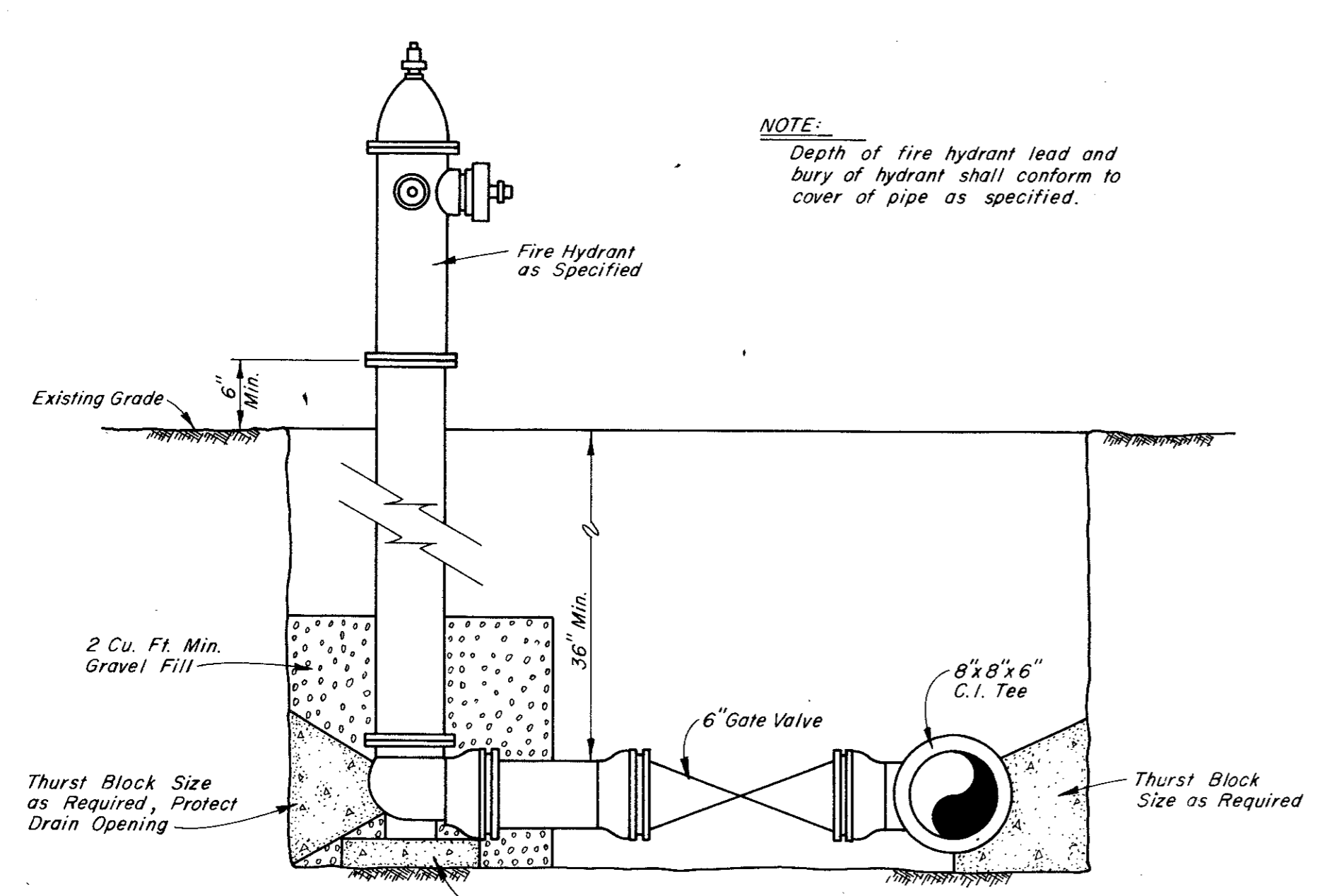
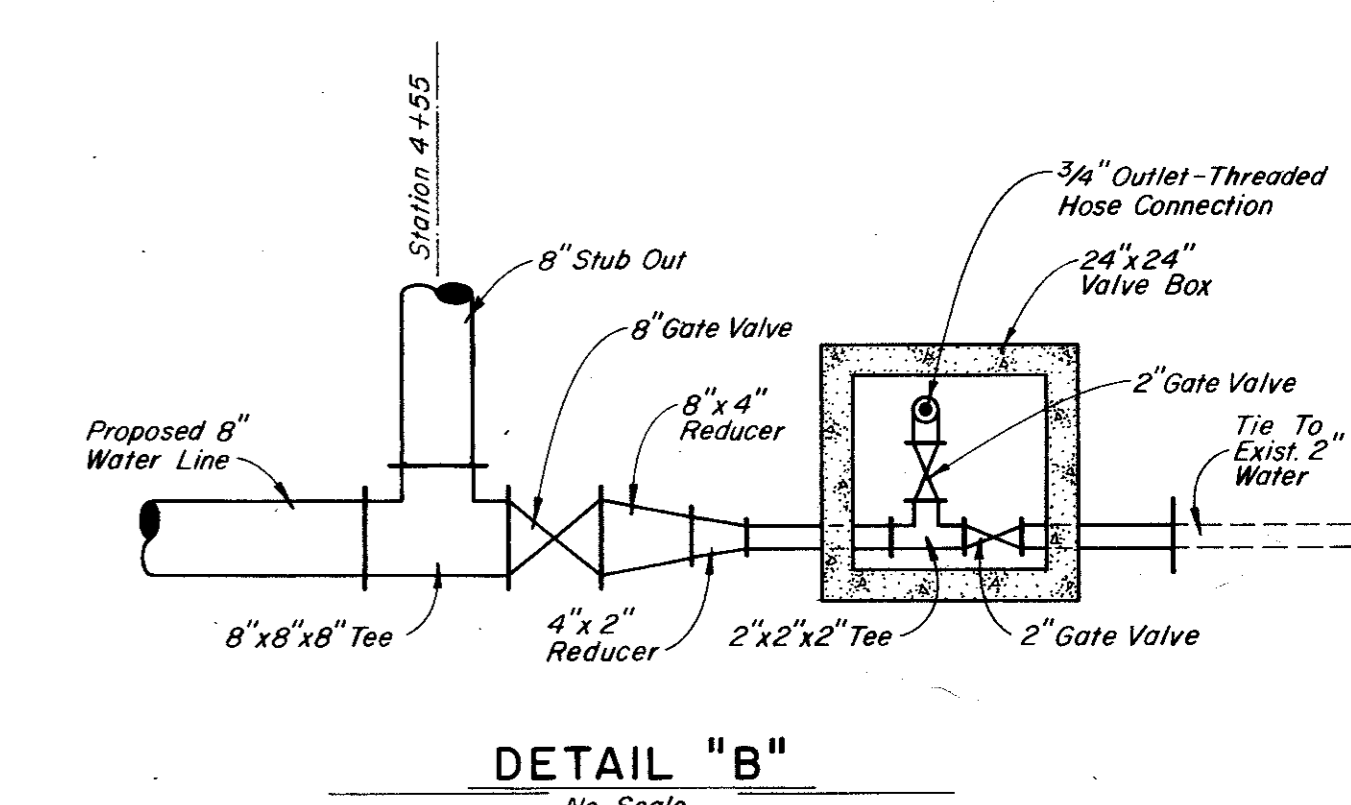
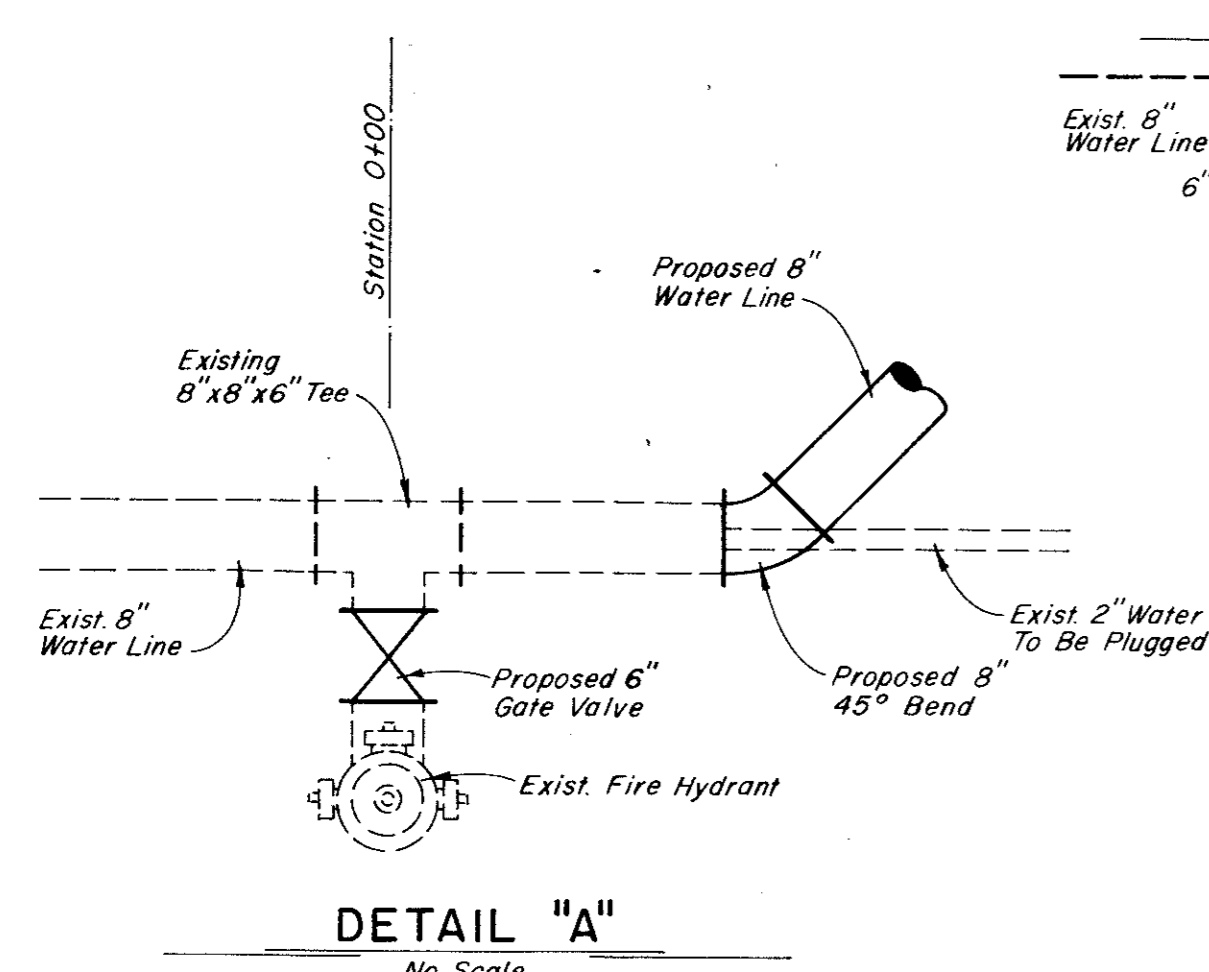
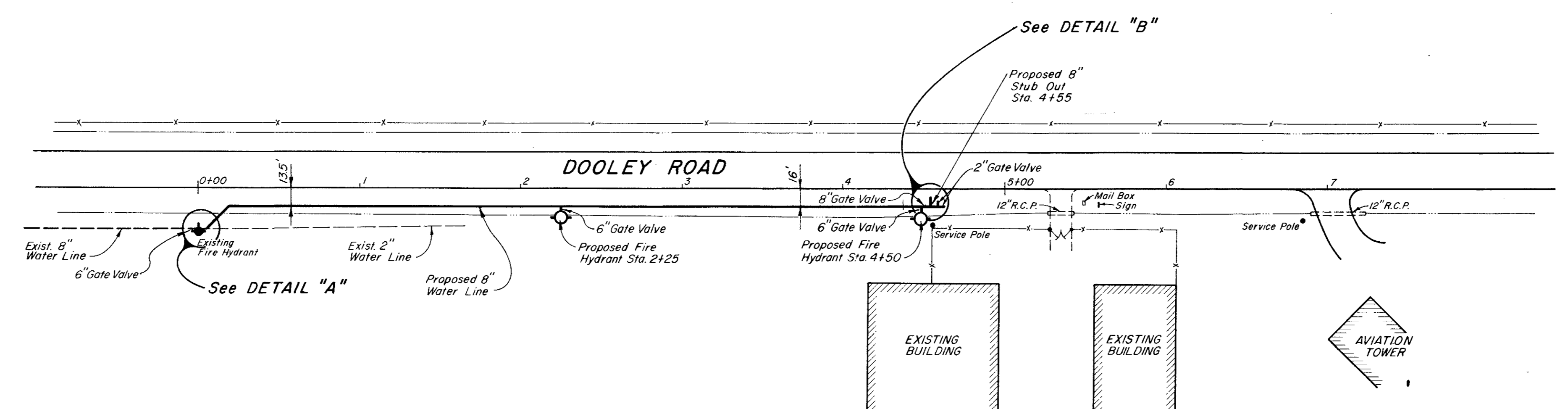

**NOTE:**  
 Depth of fire hydrant lead and  
 bury of hydrant shall conform to  
 cover of pipe as specified.

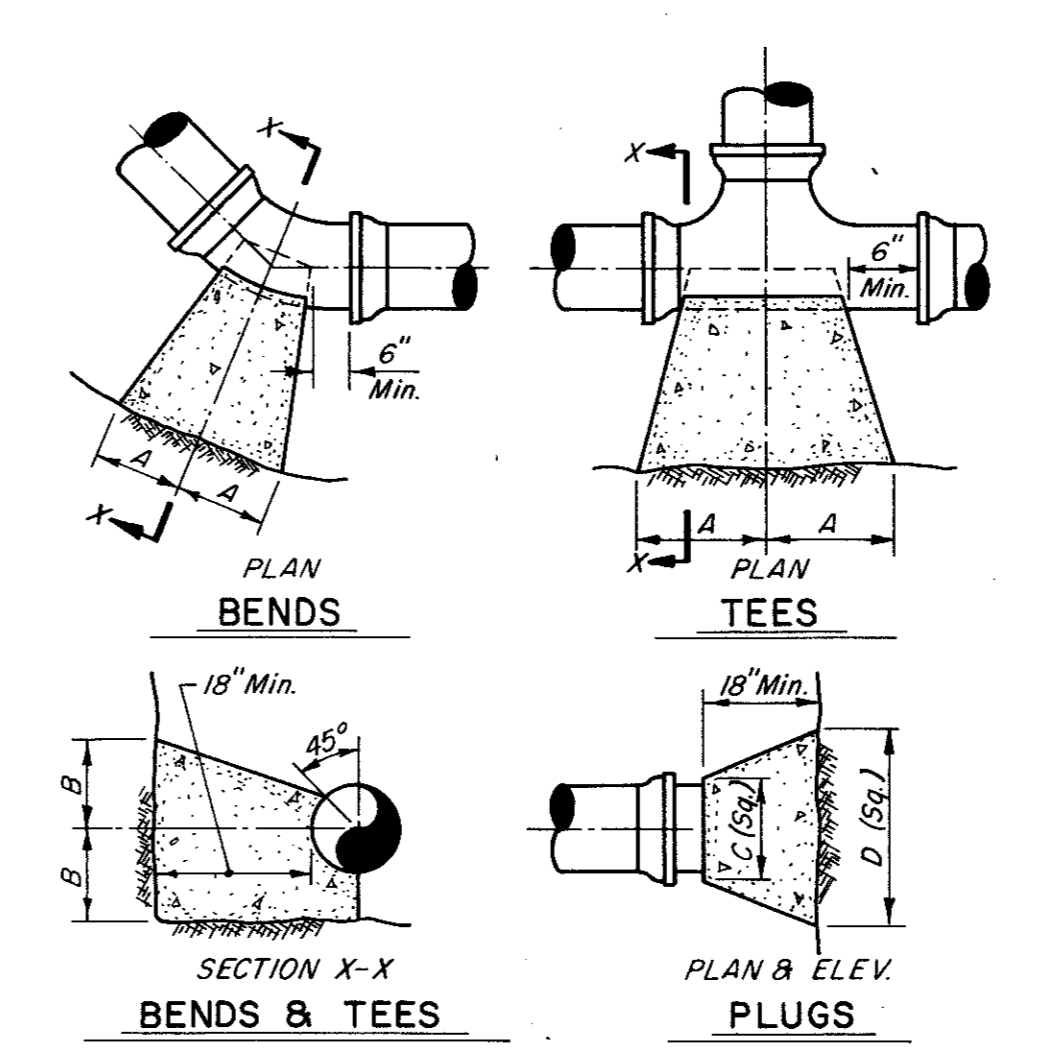
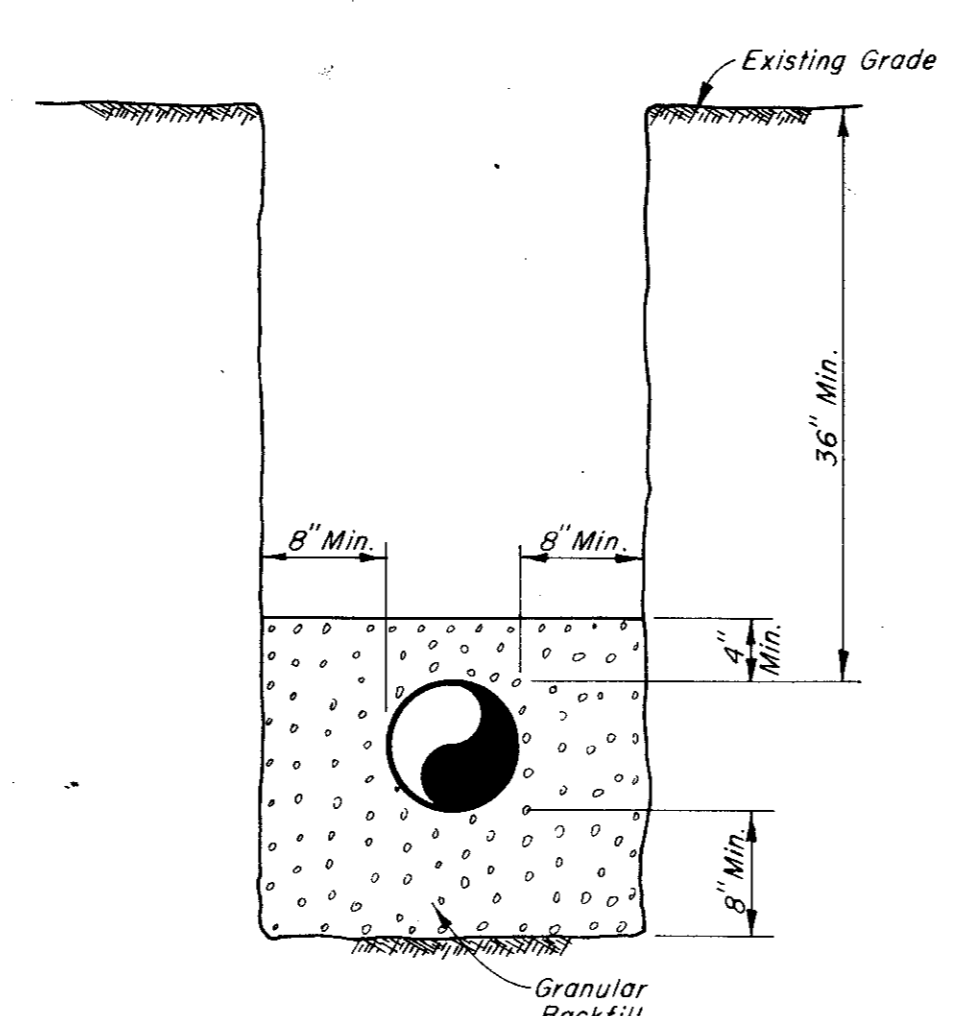

**RECORD DRAWINGS**

CITY OF ADDISON  
 DALLAS COUNTY, TEXAS  
 SEWER AND WATER IMPROVEMENTS  
 DOOLEY ROAD WATER LINE  
 EXTENSION AND DETAILS  
 GINN & STACY, INC.  
 CONSULTING ENGINEERS DALLAS, TEXAS  
 Designed By: J.D.M. Scale: As Shown  
 Drawn By: J.D.M. Date: 1976 Sheet 4 of 5