

**NOTE :**

ALL BARRICADES, DRUMS, AND VERTICAL PANELS SHALL BE EQUIPPED WITH TYPE A WARNING LIGHTS.

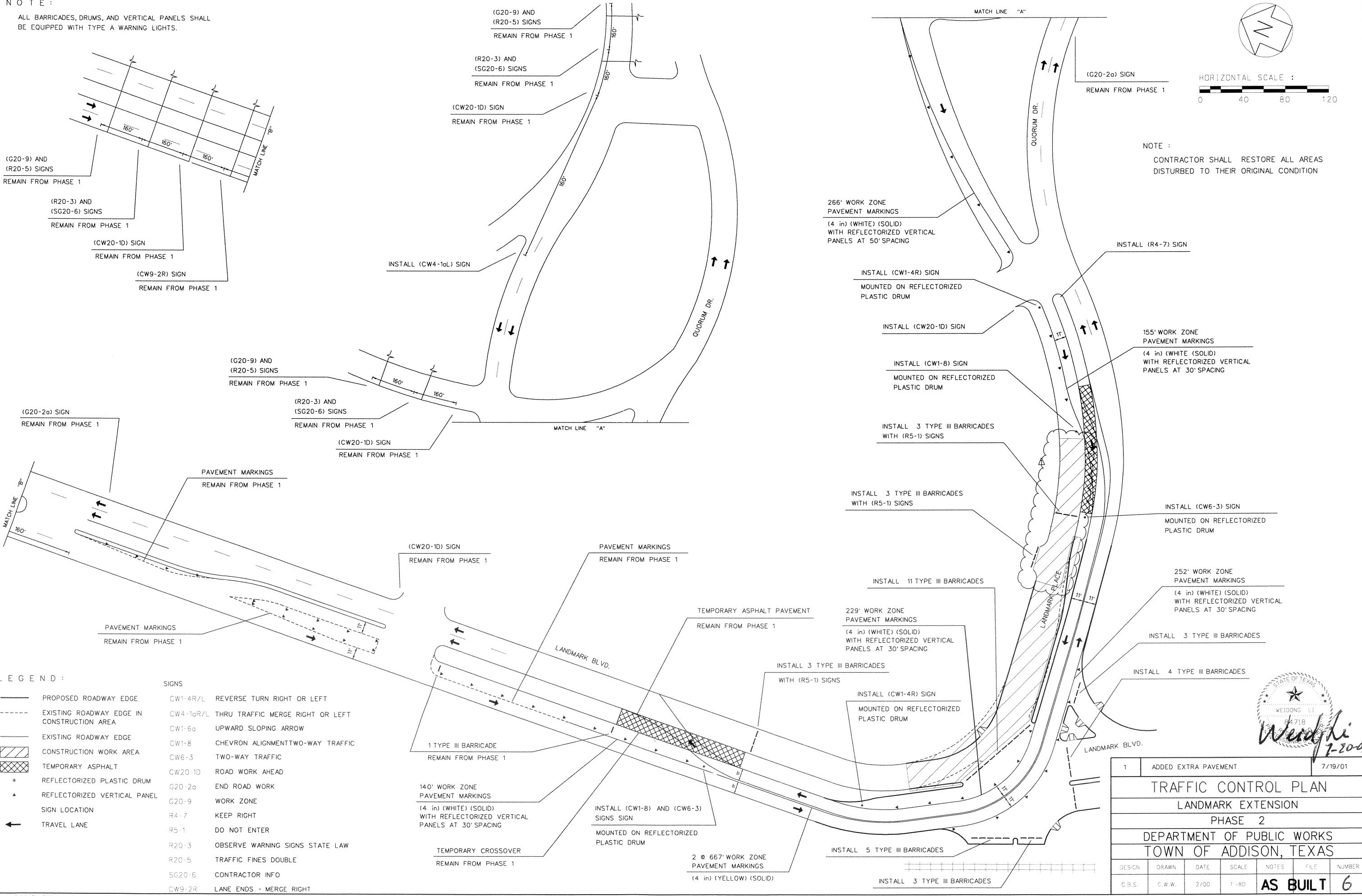

- LEGEND :**
- PROPOSED ROADWAY EDGE
  - - - EXISTING ROADWAY EDGE IN CONSTRUCTION AREA
  - EXISTING ROADWAY EDGE
  - ▨ CONSTRUCTION WORK AREA
  - ▩ TEMPORARY ASPHALT
  - REFLECTORIZED PLASTIC DRUM
  - ▲ REFLECTORIZED VERTICAL PANEL
  - SIGN LOCATION
  - ← TRAVEL LANE

- SIGNS**
- CW1-4R/L REVERSE TURN RIGHT OR LEFT
  - CW4-1aR/L THRU TRAFFIC MERGE RIGHT OR LEFT
  - CW1-6a UPWARD SLOPING ARROW
  - CW1-8 CHEVRON ALIGNMENT TWO-WAY TRAFFIC
  - CW6-3 TWO-WAY TRAFFIC
  - CW20-1D ROAD WORK AHEAD
  - G20-2a END ROAD WORK
  - G20-9 WORK ZONE
  - R4-7 KEEP RIGHT
  - R5-1 DO NOT ENTER
  - R20-3 OBSERVE WARNING SIGNS STATE LAW
  - R20-5 TRAFFIC FINES DOUBLE
  - SG20-6 CONTRACTOR INFO
  - CW9-2R LANE ENDS - MERGE RIGHT

1	ADDED EXTRA PAVEMENT	7/19/01
<b>TRAFFIC CONTROL PLAN</b>		
<b>LANDMARK EXTENSION</b>		
<b>PHASE 2</b>		
<b>DEPARTMENT OF PUBLIC WORKS</b>		
<b>TOWN OF ADDISON, TEXAS</b>		
DESIGN	DRAWN	DATE
C.B.S.	C.W.W.	2/00
SCALE	NOTES	FILE
1"=80'	AS BUILT	6

