

	2 X 4 TROFFERS	LITHONIA 2GT8-3-32-FW-A12-120
	HIGH BAY	400W METAL HALIDE
	8' STRIP	LITHONIA SS-2-96T8-120

NOTE:
ROOM SWITCHES - (C) FOR CENTER BULBS,
(D) FOR 2 OUTSIDE BULBS.
(WHERE 2 SWITCHES ARE SHOWN)

1 LIGHTING PLAN
SCALE: 1/8"=1'

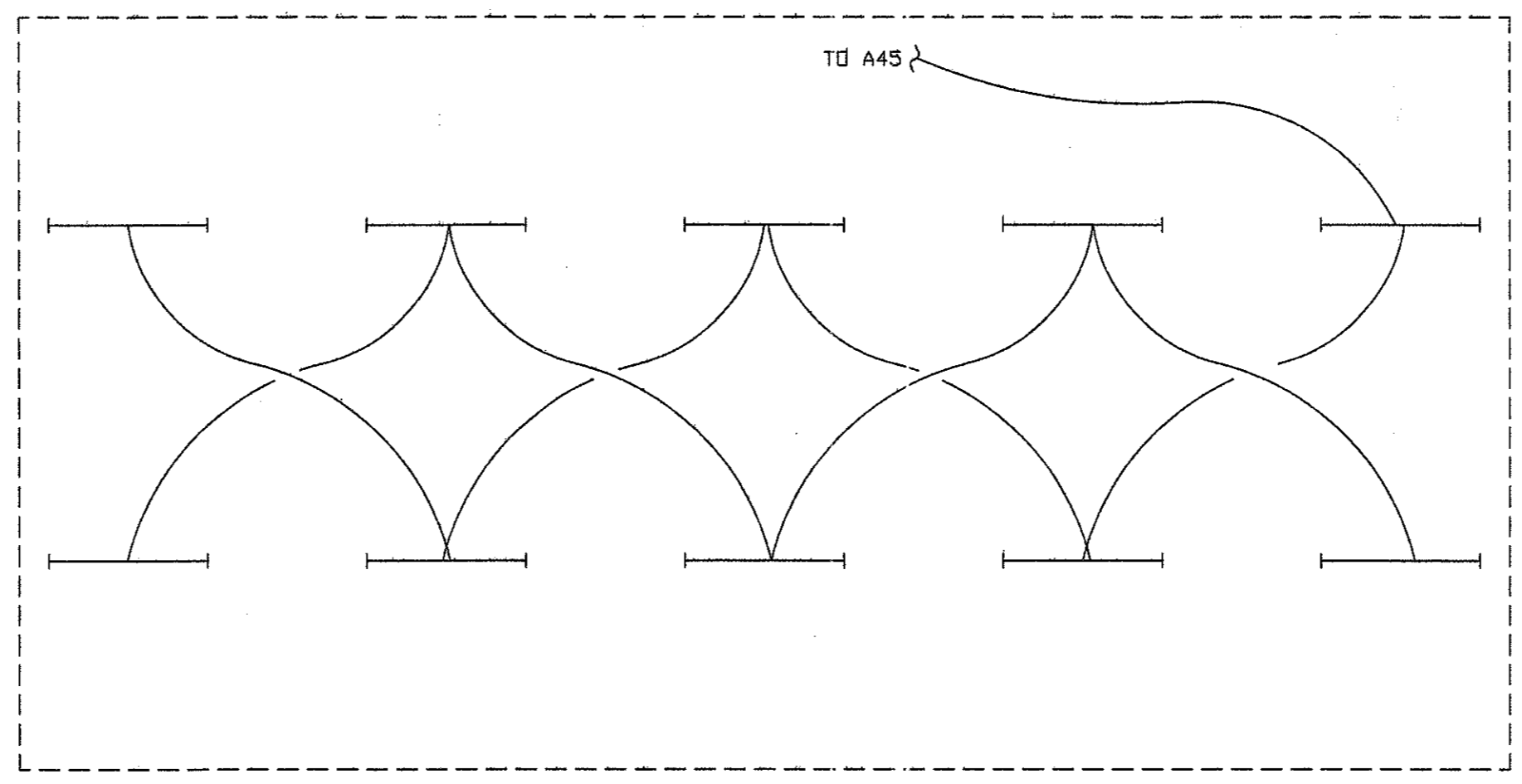

2 MEZZANINE LIGHTING
SCALE: 1/8"=1'

ELECTRICAL SPECIFICATIONS:
GENERAL:

1. ALL ELECTRICAL WORK SHALL CONFORM TO THE LATEST EDITION OF THE NEC
2. ELECTRICAL CONTRACTOR SHALL PROVIDE ALL NEW WORK INDICATED, FINISHED, OPERABLE, LEGAL ELECTRICAL SYSTEM CONFORMING TO THE HIGHEST STANDARD OF WORKMANSHIP.
3. ELECTRICAL CONTRACTOR SHALL FURNISH ALL OUTLET BOXES, CONDUIT, PULLBOXES, ETC., AS INDICATED AND/OR REQUIRED FOR COMPLETE INSTALLATION.
4. ELECTRICAL CONTRACTOR SHALL FURNISH AND INSTALL A PULL WIRE IN ALL EMPTY CONDUIT.
5. ELECTRICAL CONTRACTOR TO FURNISH AND INSTALL PULL STRING AT LEAST 18" ABOVE CEILING AND OUTLET BOX AT EACH COMPUTER OR TELEPHONE OUTLET PER PLANS.
6. SWITCH LOCATION SHALL BE 6" AWAY FROM THE DOOR JAMB AT A HEIGHT OF 48" AFF.
7. OUTLET LOCATION SHALL BE 15" AFF UNLESS OTHERWISE NOTED.
8. ELECTRICAL CONTRACTOR SHALL CLEAN ALL NEW LIGHT FIXTURES AND LENSES AND REMOVE ALL STICKERS AND TAGS FROM REFLECTING SURFACES OF THE FIXTURES.
9. ALL OUTLETS IN WET AREAS TO BE GFI.

LEGEND	
	HOSE BIBB
	SWITCH
	THREE-WAY SWITCH
	DUPLEX OUTLET
	GFI DUPLEX OUTLET
	220V OUTLET
	EXHAUST FAN
	EXIT LIGHT
	COMM PULL BDX
	COMPUTER
	DISCONNECT
	EMERGENCY LIGHT
	250V WALL PACK

NOTE TO BIDDERS:
THE INTENT OF THE DRAWINGS HEREIN IS TO PROVIDE A GENERAL GUIDE TO THE SYSTEMS TO BE INSTALLED. THE BIDDERS SHALL BE RESPONSIBLE FOR PROVIDING AND INSTALLING A COMPLETE WORKING SYSTEM WHETHER SHOWN OR NOT ON THE DRAWINGS.

REVISIONS

NO.	DESCRIPTION

ADDISON AIRPORT ADDITION
ADDISON, TEXAS

ENGINEERING
BUILDING DESIGN
LARRY L. BLACKMON 3505 JIM WRIGHT FRWY.
FORT WORTH, TEXAS 76106 (817) 737-8004

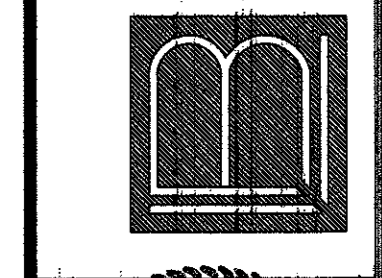

DATE
12-12-02

SCALE
1/8" = 1'

DRAWING
NO.

E1