

LOCATION MAP

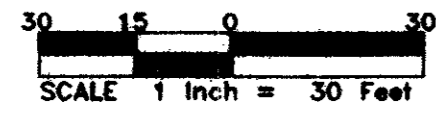

- LEGEND**
- DRAINAGE AREA LIMITS
  - 635 EXISTING CONTOURS
  - 630 PROPOSED CONTOURS
  - EXIST. STORM SEWER (TO BE REMOVED)
  - PROPOSED STORM SEWER

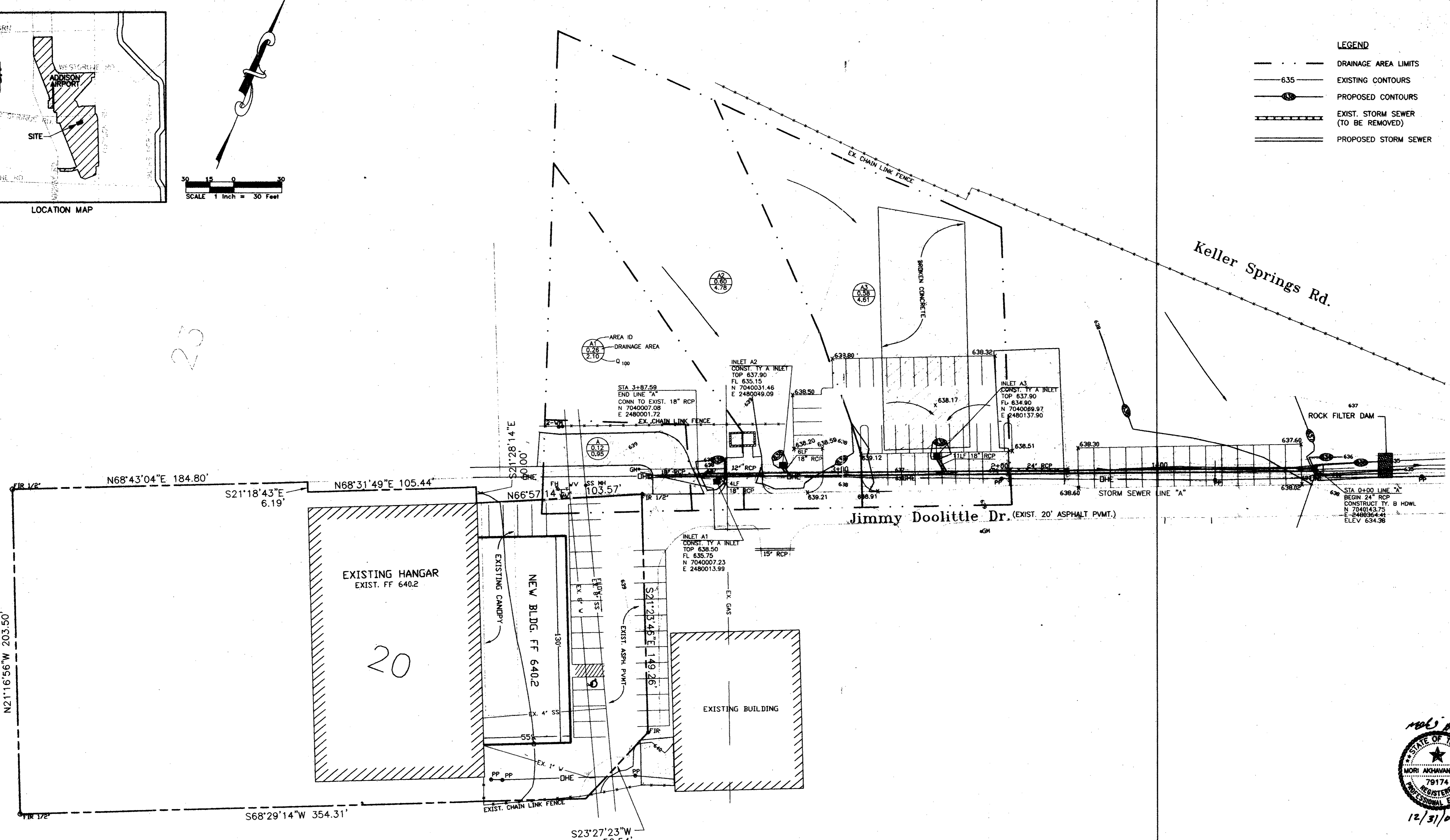

FOR: TURBINE AIRCRAFT SERVICES, INC.  
 EXISTING AND PROPOSED BUILDING  
 4550 JIMMY DOOLITTLE DRIVE  
 ADDISON AIRPORT-ADDISON, TX 75001

**DOOLITTLE**  
 17311 DALLAS PARKWAY  
 SUITE 200  
 DALLAS, TX 75248  
 PHONE: (972) 250-2727  
 FAX: (972) 250-2774

**REVISIONS:**

DATE	REVISION

PROJECT: **ADDISON AIRPORT ADDITION**  
**ADDISON, TEXAS**

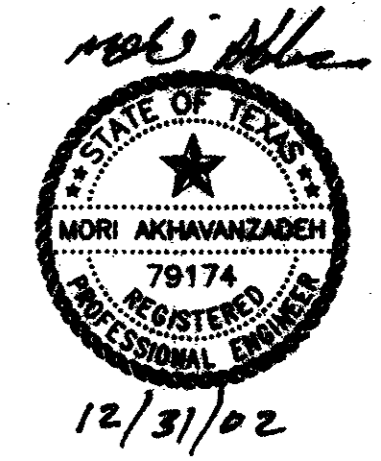

Area No.	Area ac.	"C"	Ca	Ca*C*A	Tc min	I100 in/hr	Q100 cfs	Remarks
A	0.12	0.90	1.00	0.11	10	8.88	1.0	
A1	0.26	0.90	1.00	0.23	10	8.88	2.1	
A2	0.60	0.90	1.00	0.54	10	8.88	4.8	
A3	0.58	0.90	1.00	0.52	10	8.88	4.6	

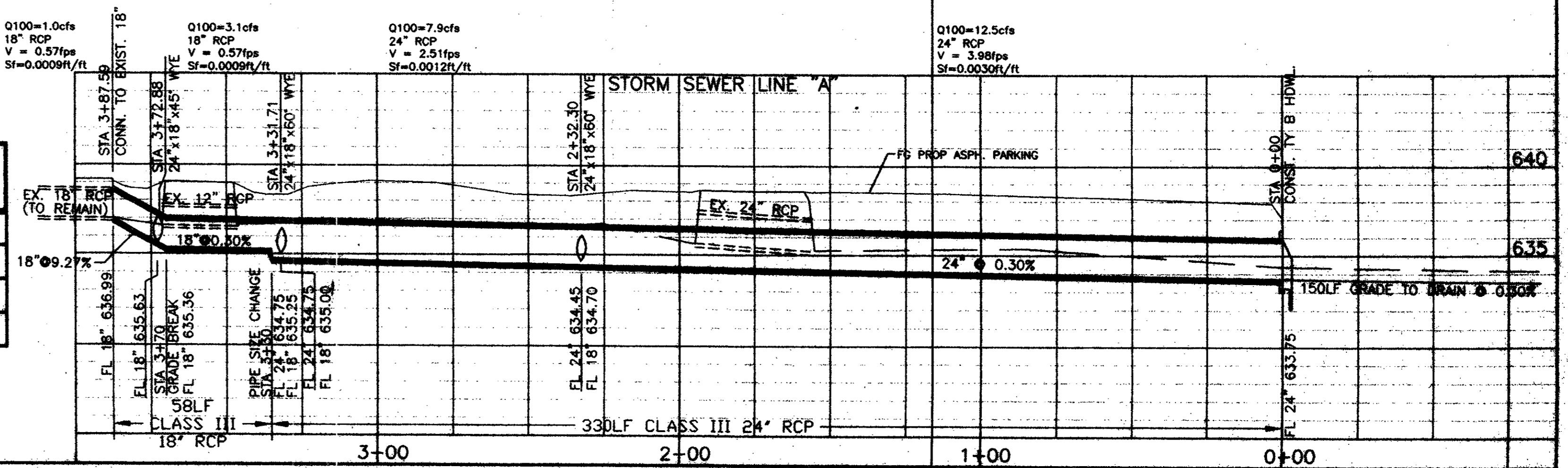

SHEET TITLE: **GRADING & DRAINAGE PLAN**  
 DATE: Dec. 31, 2002  
 SCALE: 1"=30'  
 DRAWN BY: REH  
 CHECKED BY: MA  
 SHEET NO.: **2** of **4**  
 DTE FILE NO. 0233