

SITE PLAN - FIRE LOOP

SCALE 1" = 40'-0"

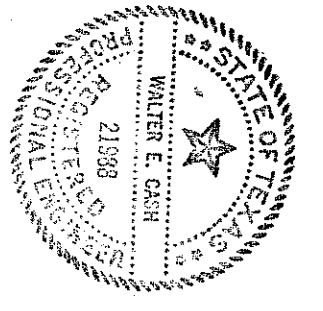

REV. NO.	DATE	DESCRIPTION

MM NATIONAL MECHANICAL CORPORATION P. O. Box 402325 Dallas, Texas 75240 (214) 388-5200	LIBERTY CORPORATION SITE PLAN - FIRE LOOP DRAWN BY: AS CHECKED BY: AS DATE: 7/14/81 PROJECT NO.: 8005 SHEET NO.: F-1
--	--

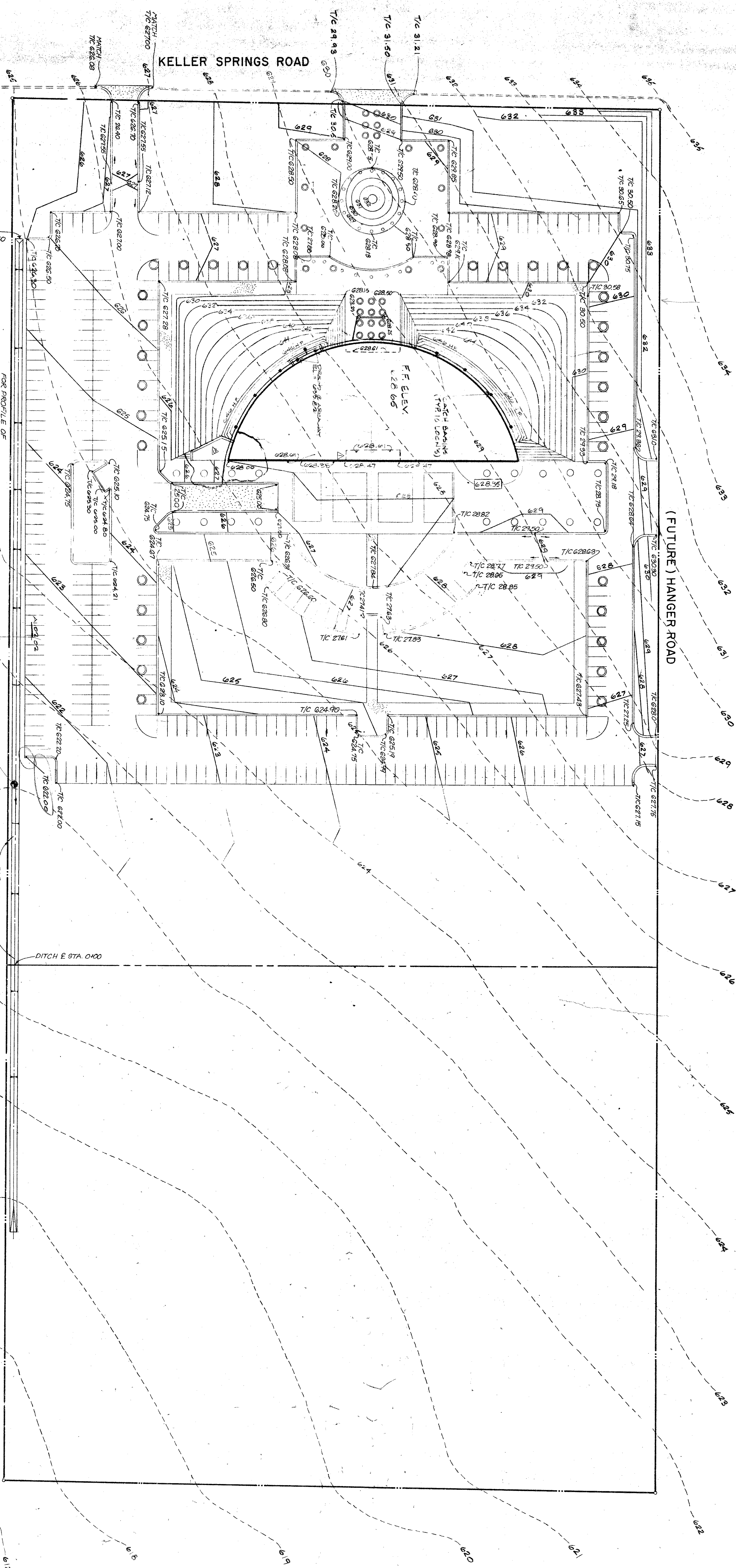

01 GRADING PLAN
SCALE: 1/4" = 1'-0"

02 SECTION - EASTERN DITCH
SCALE: 1/4" = 1'-0"

03 CONTROL JOINT PAVEMENTS
SCALE: 1/2" = 1'-0"

04 EXPANSION JOINT PAVERS
SCALE: 1/2" = 1'-0"

05 SECTION CONCRETE PAVING
SCALE: 1/2" = 1'-0"

06 LIGHT FIXTURE BB & CLUBS
SCALE: 1/2" = 1'-0"

07 LIGHT FIXTURE AA & PLANTED ISLAND
SCALE: 1/2" = 1'-0"

08 LIGHT FIXTURE CC @ PARKING
SCALE: 1/2" = 1'-0"

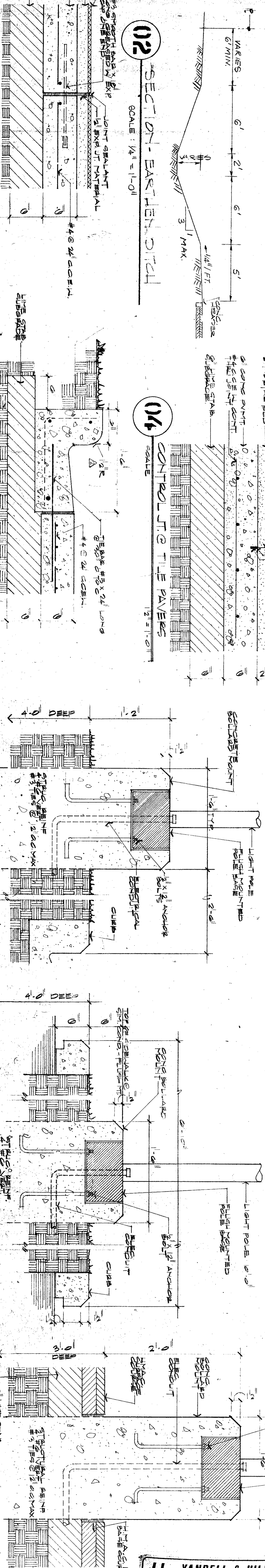

YANDELL & HILLER, INC.
CONSULTING ENGINEERS
2900 SOUTHLAND CENTER DALLAS TEXAS 75201
PORT WORTH, TEXAS 1802 817-333-3000

Liberty Corporation - Phase I
United Fidelity Insurance Company Home Office Building
Keller Springs Road Addison, Texas

Harwood K Smith & Partners Inc
Architects Engineers Planners 2900 Southland Center Dallas Texas 75201
Harwood K Smith
Ronald M Brame
John M Bane
Jack R Yardley
J Wade Driver Jr
C Joe Buskuhl
Paul M Terrill Jr
Ronald L Skaggs
Jack M Nottingham

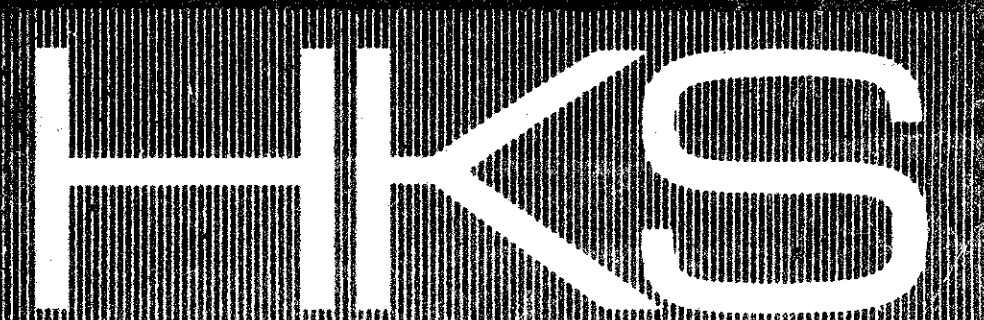

NO. 1	DATE	BY	REVISIONS
1	5-11-80		REVISED TO ADD LIGHT FIXTURES
2	7-22-80		REVISED TO ADD LIGHT FIXTURES
3	11-11-80		REVISED TO ADD LIGHT FIXTURES
4	11-11-80		REVISED TO ADD LIGHT FIXTURES
5	11-11-80		REVISED TO ADD LIGHT FIXTURES
6	11-11-80		REVISED TO ADD LIGHT FIXTURES
7	11-11-80		REVISED TO ADD LIGHT FIXTURES
8	11-11-80		REVISED TO ADD LIGHT FIXTURES
9	11-11-80		REVISED TO ADD LIGHT FIXTURES
10	11-11-80		REVISED TO ADD LIGHT FIXTURES
11	11-11-80		REVISED TO ADD LIGHT FIXTURES
12	11-11-80		REVISED TO ADD LIGHT FIXTURES
13	11-11-80		REVISED TO ADD LIGHT FIXTURES
14	11-11-80		REVISED TO ADD LIGHT FIXTURES
15	11-11-80		REVISED TO ADD LIGHT FIXTURES
16	11-11-80		REVISED TO ADD LIGHT FIXTURES
17	11-11-80		REVISED TO ADD LIGHT FIXTURES
18	11-11-80		REVISED TO ADD LIGHT FIXTURES
19	11-11-80		REVISED TO ADD LIGHT FIXTURES
20	11-11-80		REVISED TO ADD LIGHT FIXTURES
21	11-11-80		REVISED TO ADD LIGHT FIXTURES
22	11-11-80		REVISED TO ADD LIGHT FIXTURES
23	11-11-80		REVISED TO ADD LIGHT FIXTURES
24	11-11-80		REVISED TO ADD LIGHT FIXTURES
25	11-11-80		REVISED TO ADD LIGHT FIXTURES
26	11-11-80		REVISED TO ADD LIGHT FIXTURES
27	11-11-80		REVISED TO ADD LIGHT FIXTURES
28	11-11-80		REVISED TO ADD LIGHT FIXTURES
29	11-11-80		REVISED TO ADD LIGHT FIXTURES
30	11-11-80		REVISED TO ADD LIGHT FIXTURES
31	11-11-80		REVISED TO ADD LIGHT FIXTURES
32	11-11-80		REVISED TO ADD LIGHT FIXTURES
33	11-11-80		REVISED TO ADD LIGHT FIXTURES
34	11-11-80		REVISED TO ADD LIGHT FIXTURES
35	11-11-80		REVISED TO ADD LIGHT FIXTURES
36	11-11-80		REVISED TO ADD LIGHT FIXTURES
37	11-11-80		REVISED TO ADD LIGHT FIXTURES
38	11-11-80		REVISED TO ADD LIGHT FIXTURES
39	11-11-80		REVISED TO ADD LIGHT FIXTURES
40	11-11-80		REVISED TO ADD LIGHT FIXTURES
41	11-11-80		REVISED TO ADD LIGHT FIXTURES
42	11-11-80		REVISED TO ADD LIGHT FIXTURES
43	11-11-80		REVISED TO ADD LIGHT FIXTURES
44	11-11-80		REVISED TO ADD LIGHT FIXTURES
45	11-11-80		REVISED TO ADD LIGHT FIXTURES
46	11-11-80		REVISED TO ADD LIGHT FIXTURES
47	11-11-80		REVISED TO ADD LIGHT FIXTURES
48	11-11-80		REVISED TO ADD LIGHT FIXTURES
49	11-11-80		REVISED TO ADD LIGHT FIXTURES
50	11-11-80		REVISED TO ADD LIGHT FIXTURES
51	11-11-80		REVISED TO ADD LIGHT FIXTURES
52	11-11-80		REVISED TO ADD LIGHT FIXTURES
53	11-11-80		REVISED TO ADD LIGHT FIXTURES
54	11-11-80		REVISED TO ADD LIGHT FIXTURES
55	11-11-80		REVISED TO ADD LIGHT FIXTURES
56	11-11-80		REVISED TO ADD LIGHT FIXTURES
57	11-11-80		REVISED TO ADD LIGHT FIXTURES
58	11-11-80		REVISED TO ADD LIGHT FIXTURES
59	11-11-80		REVISED TO ADD LIGHT FIXTURES
60	11-11-80		REVISED TO ADD LIGHT FIXTURES
61	11-11-80		REVISED TO ADD LIGHT FIXTURES
62	11-11-80		REVISED TO ADD LIGHT FIXTURES
63	11-11-80		REVISED TO ADD LIGHT FIXTURES
64	11-11-80		REVISED TO ADD LIGHT FIXTURES
65	11-11-80		REVISED TO ADD LIGHT FIXTURES
66	11-11-80		REVISED TO ADD LIGHT FIXTURES
67	11-11-80		REVISED TO ADD LIGHT FIXTURES
68	11-11-80		REVISED TO ADD LIGHT FIXTURES
69	11-11-80		REVISED TO ADD LIGHT FIXTURES
70	11-11-80		REVISED TO ADD LIGHT FIXTURES
71	11-11-80		REVISED TO ADD LIGHT FIXTURES
72	11-11-80		REVISED TO ADD LIGHT FIXTURES
73	11-11-80		REVISED TO ADD LIGHT FIXTURES
74	11-11-80		REVISED TO ADD LIGHT FIXTURES
75	11-11-80		REVISED TO ADD LIGHT FIXTURES
76	11-11-80		REVISED TO ADD LIGHT FIXTURES
77	11-11-80		REVISED TO ADD LIGHT FIXTURES
78	11-11-80		REVISED TO ADD LIGHT FIXTURES
79	11-11-80		REVISED TO ADD LIGHT FIXTURES
80	11-11-80		REVISED TO ADD LIGHT FIXTURES
81	11-11-80		REVISED TO ADD LIGHT FIXTURES
82	11-11-80		REVISED TO ADD LIGHT FIXTURES
83	11-11-80		REVISED TO ADD LIGHT FIXTURES
84	11-11-80		REVISED TO ADD LIGHT FIXTURES
85	11-11-80		REVISED TO ADD LIGHT FIXTURES
86	11-11-80		REVISED TO ADD LIGHT FIXTURES
87	11-11-80		REVISED TO ADD LIGHT FIXTURES
88	11-11-80		REVISED TO ADD LIGHT FIXTURES
89	11-11-80		REVISED TO ADD LIGHT FIXTURES
90	11-11-80		REVISED TO ADD LIGHT FIXTURES
91	11-11-80		REVISED TO ADD LIGHT FIXTURES
92	11-11-80		REVISED TO ADD LIGHT FIXTURES
93	11-11-80		REVISED TO ADD LIGHT FIXTURES
94	11-11-80		REVISED TO ADD LIGHT FIXTURES
95	11-11-80		REVISED TO ADD LIGHT FIXTURES
96	11-11-80		REVISED TO ADD LIGHT FIXTURES
97	11-11-80		REVISED TO ADD LIGHT FIXTURES
98	11-11-80		REVISED TO ADD LIGHT FIXTURES
99	11-11-80		REVISED TO ADD LIGHT FIXTURES
100	11-11-80		REVISED TO ADD LIGHT FIXTURES

OF SHEETS
A1.02

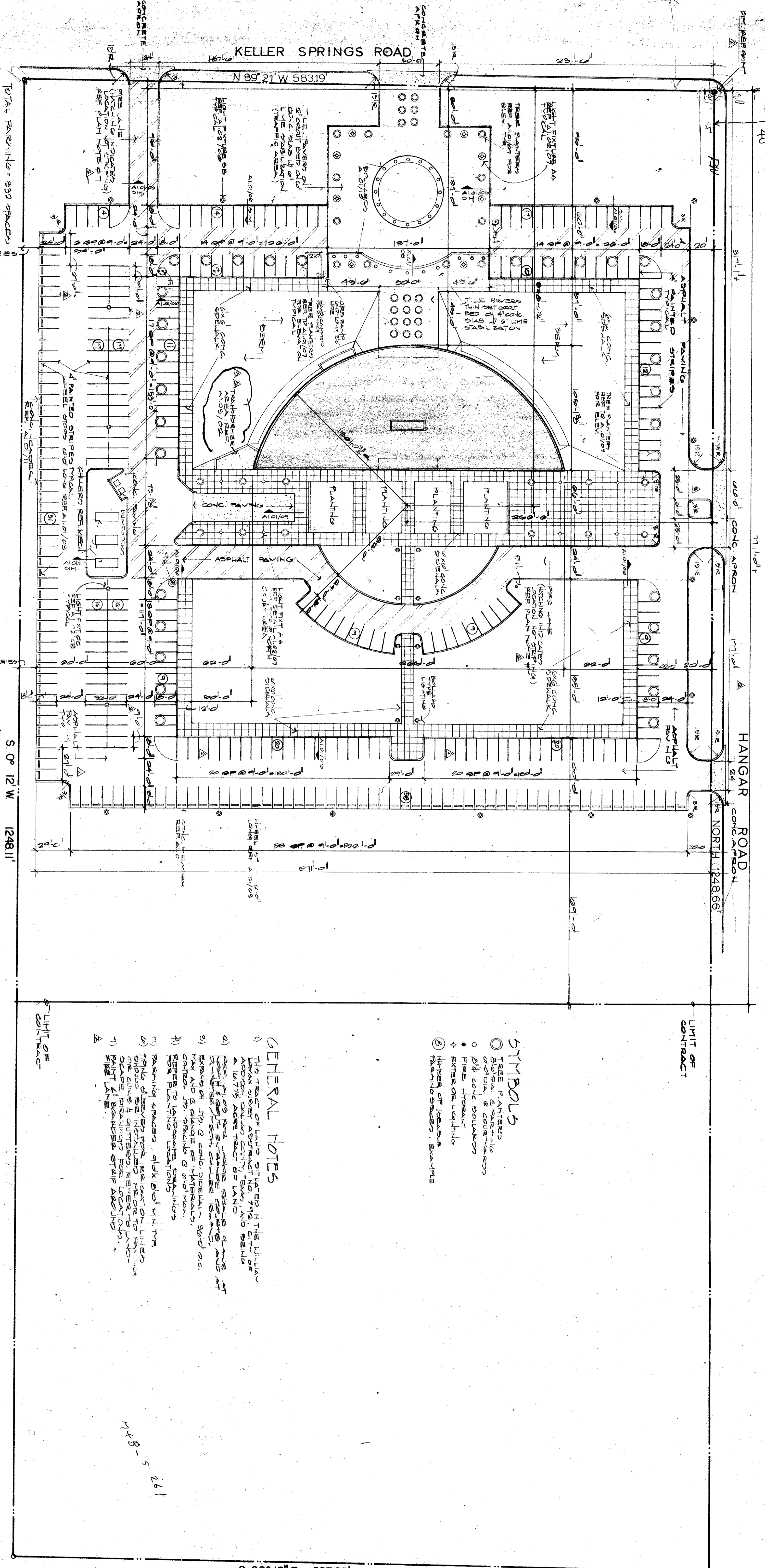

01 SITE PLAN
SCALE: 1/4" = 1'-0"

03 LABEL STOP
SCALE: 1/4" = 1'-0"

05 CURB & TREE WELLS
SCALE: 1/4" = 1'-0"

07 ELEVATION OF TREE WELLS
SCALE: 1/4" = 1'-0"

11 CONC HEADER
SCALE: 1/4" = 1'-0"

02 EXPANSION JT.
SCALE: 1/4" = 1'-0"

04 SPECIAL CONTROL JT.
SCALE: 1/4" = 1'-0"

06 CURB & GUTTER
SCALE: 1/4" = 1'-0"

08 ROLL-OVER CURB
SCALE: 1/4" = 1'-0"

09 LOADING DOCK
SCALE: 1/4" = 1'-0"

10 RE-CAST BOLLARD
SCALE: 1/4" = 1'-0"

12 DETAIL CONC STRIP
SCALE: 1/4" = 1'-0"

GENERAL NOTES

- 1) THIS PROJECT IS A PART OF THE LIBERTY CORPORATION HOME OFFICE BUILDING.
- 2) ALL CONCRETE SHALL BE CAST IN PLACE AND FINISHED TO THE FINISH SPECIFIED.
- 3) ALL REINFORCING SHALL BE #4 BARS UNLESS OTHERWISE SPECIFIED.
- 4) ALL WALLS SHALL BE 12" THICK UNLESS OTHERWISE SPECIFIED.
- 5) ALL FLOORS SHALL BE 4" CONC ON 2" SAND UNLESS OTHERWISE SPECIFIED.
- 6) ALL ROOFS SHALL BE 4" CONC ON 2" SAND UNLESS OTHERWISE SPECIFIED.
- 7) ALL EXTERIOR WALLS SHALL BE FINISHED WITH BRICK UNLESS OTHERWISE SPECIFIED.
- 8) ALL INTERIOR WALLS SHALL BE FINISHED WITH PLASTER UNLESS OTHERWISE SPECIFIED.
- 9) ALL CEILING SHALL BE FINISHED WITH PLASTER UNLESS OTHERWISE SPECIFIED.
- 10) ALL FLOORS SHALL BE FINISHED WITH POLISHED CONCRETE UNLESS OTHERWISE SPECIFIED.
- 11) ALL ROOFS SHALL BE FINISHED WITH BURST APPLIED BURST UNLESS OTHERWISE SPECIFIED.
- 12) ALL UTILITIES SHALL BE INSTALLED AND TESTED PRIOR TO THE START OF CONSTRUCTION.
- 13) ALL MATERIALS SHALL BE OF THE HIGHEST QUALITY AND SHALL BE SUBMITTED FOR APPROVAL PRIOR TO INSTALLATION.
- 14) ALL WORK SHALL BE DONE IN ACCORDANCE WITH THE LATEST EDITIONS OF THE BUILDING CODES AND SPECIFICATIONS.
- 15) ALL DIMENSIONS SHALL BE AS SHOWN UNLESS OTHERWISE SPECIFIED.
- 16) ALL FINISHES SHALL BE AS SHOWN UNLESS OTHERWISE SPECIFIED.
- 17) ALL NOTES SHALL BE READ IN CONJUNCTION WITH THE DRAWINGS.
- 18) ALL WORK SHALL BE COMPLETED WITHIN THE SPECIFIED TIME FRAME.
- 19) ALL MATERIALS SHALL BE STORED PROPERLY TO PREVENT DAMAGE.
- 20) ALL WORK SHALL BE DONE IN A SAFE MANNER AND ALL SAFETY PRECAUTIONS SHALL BE TAKEN.

SYMBOLS

- TREE PLANTING
- CONC. BOLLARD
- CONC. STRIP
- CONC. CURB
- CONC. GUTTER
- CONC. LOADING DOCK
- CONC. RECAST BOLLARD
- CONC. DETAIL STRIP
- CONC. LABEL STOP
- CONC. CURB & TREE WELLS
- CONC. ELEVATION OF TREE WELLS
- CONC. ROLL-OVER CURB
- CONC. HEADER

Tom Hoge
Dack Dornon

NO.	DATE	REVISIONS
1	11/18/85	ISSUED FOR PERMITS
2	11/22/85	REVISED PER COMMENTS
3	12/11/85	REVISED PER COMMENTS
4	12/11/85	REVISED PER COMMENTS
5	12/11/85	REVISED PER COMMENTS
6	12/11/85	REVISED PER COMMENTS
7	12/11/85	REVISED PER COMMENTS
8	12/11/85	REVISED PER COMMENTS
9	12/11/85	REVISED PER COMMENTS
10	12/11/85	REVISED PER COMMENTS
11	12/11/85	REVISED PER COMMENTS
12	12/11/85	REVISED PER COMMENTS
13	12/11/85	REVISED PER COMMENTS
14	12/11/85	REVISED PER COMMENTS
15	12/11/85	REVISED PER COMMENTS
16	12/11/85	REVISED PER COMMENTS
17	12/11/85	REVISED PER COMMENTS
18	12/11/85	REVISED PER COMMENTS
19	12/11/85	REVISED PER COMMENTS
20	12/11/85	REVISED PER COMMENTS

Liberty Corporation - Phase I
United Fidelity Insurance Company Home Office Building
Keller Springs Road
Addison, Texas

Harwood K Smith & Partners Inc
Architects, Engineers, Planners
2900 Southland Center Dallas Texas 75201
Harwood K Smith
George R Richie Ronald M Brame Paul M Terrill Jr
John M Bane Jack R Yardley Ronald L Skaggs
J Wade Driver Jr C Joe Buskuhl Jack M Nottingham

