

**RFI**

To: Erik Earnshaw  
 Beeleer Guest Owens Architects  
 4245 N. Central Expressway  
 Suite 300  
 Dallas, TX 75205  
 Ph: 214/520-8878 Fax: 214/520-8879

RFI #: 100  
 Date: 4/9/2012  
 Job: EB-02 Keller Springs Lofts  
 Phone: 877-777-5115

CC: Trent Perkins (Parkin Perkins Olsen)  
 Subject: E1 Unit - Wet Wall Behind Toilet

Drawing: A2.1  
 Cost Impact: None

Spec Section:  
 Schedule Impact: None

Request: Date Required: 4/11/2012  
 It seems that the wall behind the toilet needs to be a 2x6 wall. Please confirm.

Requested by: David Miller  
 Embrey Builders LLC

Response:  
 Unit E1 has been updated.  
 Please see next page of this PDF.

Ryan Faulds  
 Answered by  
 BGO architects  
 Company

April 17, 2012  
 Date

Platform for Lowboy + Tallboy

EMBREY STANDARD DETAIL  
 5/29/12

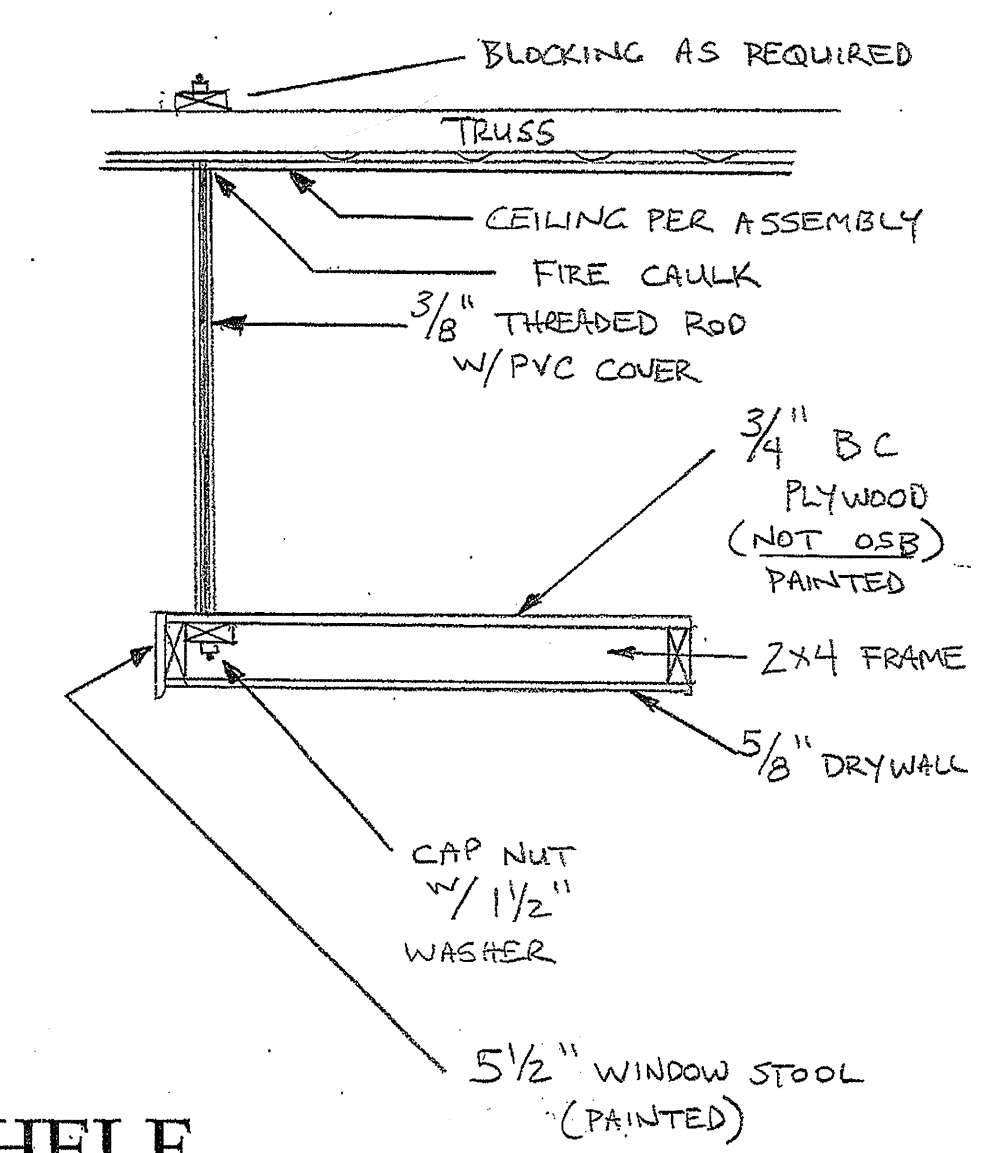
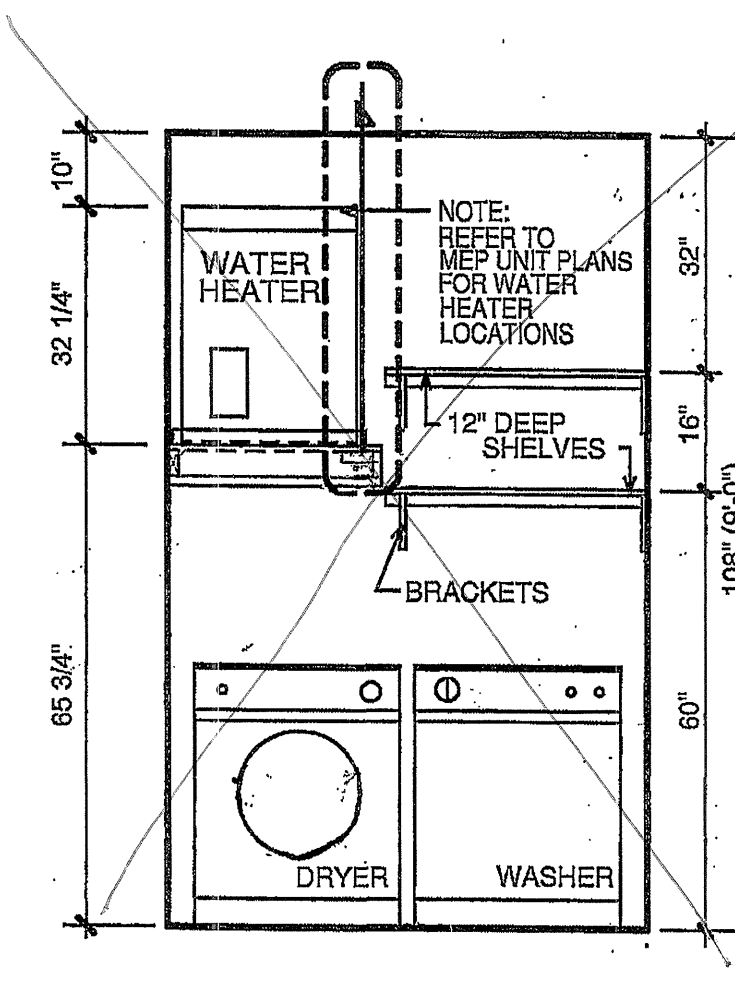

**SUSPENDED WATER HEATER SHELF**