

Embrey Builders, LLC
 1020 N. E. Loop 410, Suite 700
 San Antonio, TX 78209
 Ph: (210) 824-6044 Fax: (210) 824-7656

RFI

To: Enviro Design Landscape
 7424 Greenville Ave, Suite 200
 Dallas, TX 75231
 Ph: 214/987-3010 Fax: 214/987-3015

RFI #: 192
 Date: 9/25/2012
 Job: EB-02 Keller Springs Lofts
 Phone: 877-777-5115

CC: Ryan Faulds (B.G.O. Architects, Inc.)

Subject: Steps at stair #8

Drawing: 3/4.1, 2/4.4, 1/4.4, 3.1E, 1.C
 Cost Impact: None

Spec Section:
 Schedule Impact: None

Request: Date Required: 10/2/2012
 There is a conflict on the Architectural plans at stair #8. On 3/4.1, 2/4.4, and 1/4.4 the building elevation shows steps leading into stair #8 at the exterior with an elevation of 64'1" - 7'3/4". On the Architectural and Structural foundation plans there are no steps and we agreed previously to make the elevation at the storefront 638.875 or 638' - 10 1/2". Please confirm that we are eliminating the steps and the foundation and landscape plans correct.

Requested by: Bryan Pickler
 Embrey Partners, Ltd.

Response:
 BGO Response: The steps shown on the elevations in front of Stair #8 should not be there. If the landscape drawings added the storefront by stair #8, then it would be correct.

Answered by: Enviro Design Landscape

Answered date: October 10, 2012

Page 1 of 1

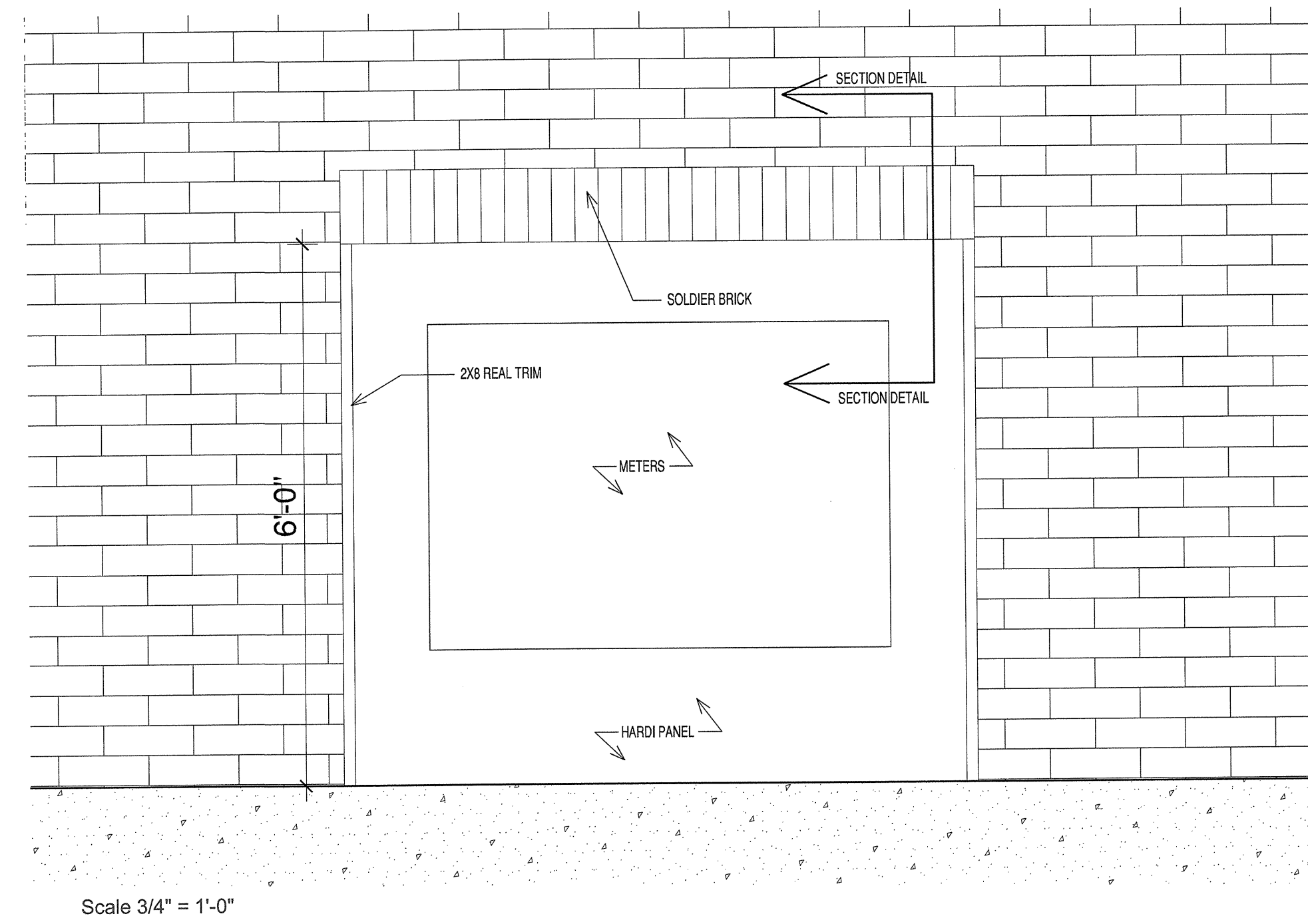

Scale 3/4" = 1'-0"

Embrey Builders, LLC
 1020 N. E. Loop 410, Suite 700
 San Antonio, TX 78209
 Ph: (210) 824-6044 Fax: (210) 824-7656

RFI

To: Ryan Faulds
 B.G.O. Architects, Inc.
 4245 N. Central Expressway
 Dallas, TX 75205
 Ph: (210) 829-1899 Fax: (210) 829-1899

RFI #: 196
 Date: 10/12/2012
 Job: EB-02 Keller Springs Lofts
 Phone: 877-777-5115

CC:

Subject: Hardi Panel at Meter Center Location

Drawing:
 Cost Impact: None

Spec Section:
 Schedule Impact: None

Request: Date Required: 10/18/2012
 As previously discussed, Embrey would like a working sketch for creating a Hardi panel wall at all Meter Center locations to insure proper fastening and waterproofing. Please see attachments.

Requested by: Bryan Pickler
 Embrey Partners, Ltd.

Response: See next 2 sheets of this PDF.

Ryan Faulds
 BGO architects
 Nov 05, 2012

Answered by

Company

Date

Page 1 of 1

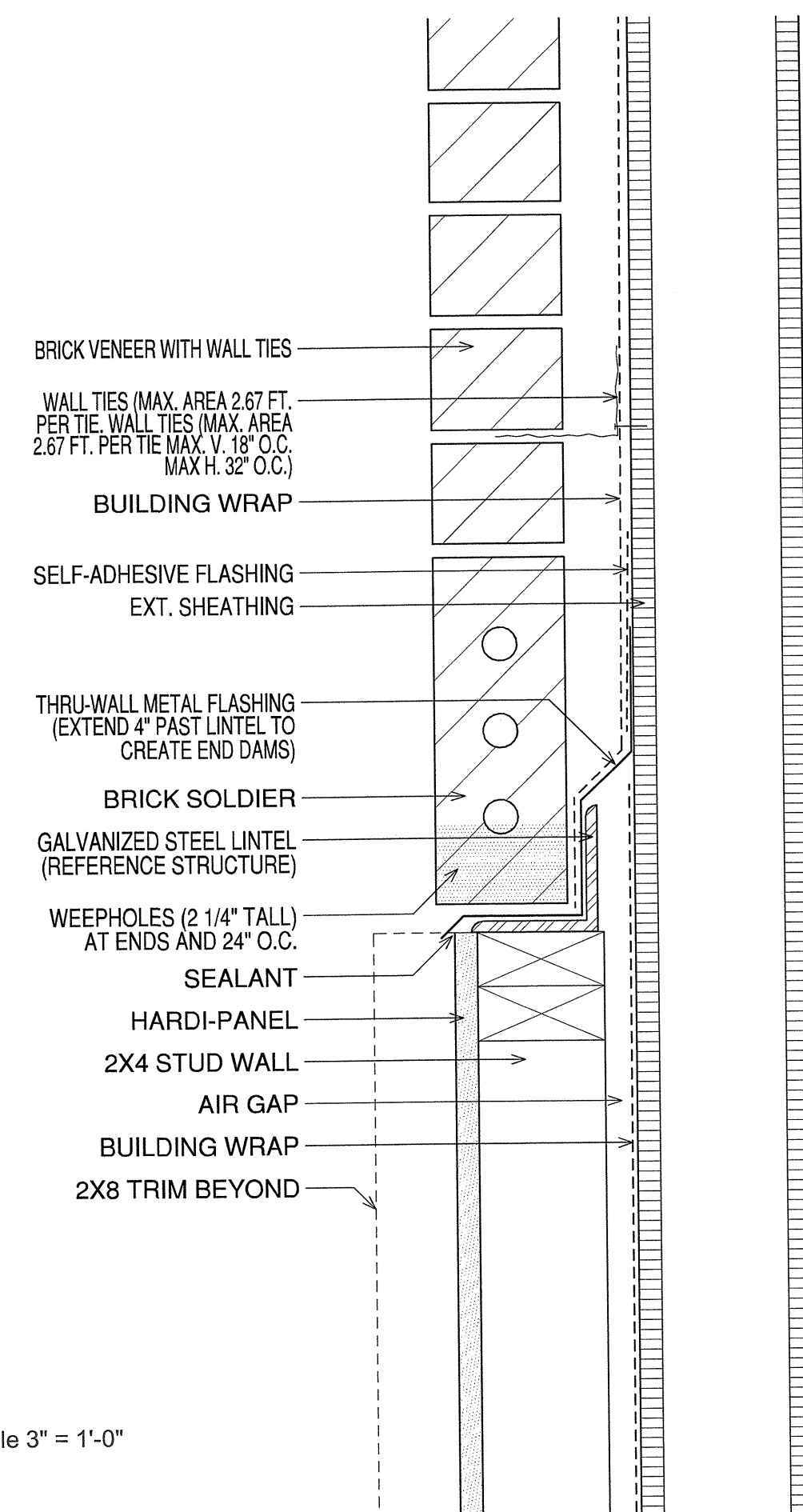

Scale 3" = 1'-0"